

US Southeast and Gulf Stocks

v4.44 (Dec-21-2018)

Not present Present Preferred

| Stock | B/Bmsy | Time Series Types | | | |
|--|--------|-------------------|--------|--------|--|
| | | U/Umsy | B/Bmgt | U/Umgt | |
| 1. BHEADSHARATL [Bonnethead shark Atlantic] | TB SSB | ER F | TB SSB | ER F | |
| 2. BLACKGROUPEGMSATL [Black Grouper Gulf of Mexico and South Atlantic] | TB SSB | ER F | TB SSB | ER F | |
| 3. BLTILESATLC [Blueline tilefish Southern Atlantic coast] | TB SSB | ER F | TB SSB | ER F | |
| 4. BNOSESHARATL [Blacknose shark Atlantic] | TB SSB | ER F | TB SSB | ER F | |
| 5. BRNSHRIMPGM [Brown shrimp Gulf of Mexico] | TB SSB | ER F | TB SSB | ER F | |
| 6. BSBASSSATL [Black sea bass South Atlantic] | TB SSB | ER F | TB SSB | ER F | |
| 7. BTIPSHARATL [Blacktip shark Atlantic] | TB SSB | ER F | TB SSB | ER F | |
| 8. BTIPSHARGM [Blacktip shark Gulf of Mexico] | TB SSB | ER F | TB SSB | ER F | |
| 9. COBGM [Cobia Gulf of Mexico] | TB SSB | ER F | TB SSB | ER F | |
| 10. COBSATLC [Cobia Southern Atlantic coast] | TB SSB | ER F | TB SSB | ER F | |
| 11. DSKSHARGMATL [Dusky shark Gulf of Mexico and Atlantic] | TB SSB | ER F | TB SSB | ER F | |
| 12. FTOOTHSHARATL [Finetooth shark Atlantic] | TB SSB | ER F | TB SSB | ER F | |
| 13. GAGGM [Gag Gulf of Mexico] | TB SSB | ER F | TB SSB | ER F | |
| 14. GAGSATLC [Gag Southern Atlantic coast] | TB SSB | ER F | TB SSB | ER F | |
| 15. GLGROUPEGMSATLCGM [Goliath grouper Southern Atlantic coast and Gulf of Mexico] | TB SSB | ER F | TB SSB | ER F | |
| 16. GRAMBERGM [Greater amberjack Gulf of Mexico] | TB SSB | ER F | TB SSB | ER F | |
| 17. GRAMBERSATLC [Greater amberjack Southern Atlantic coast] | TB SSB | ER F | TB SSB | ER F | |
| 18. GTRIGGM [Gray triggerfish Gulf of Mexico] | TB SSB | ER F | TB SSB | ER F | |
| 19. KMACKGM [King mackerel Gulf of Mexico] | TB SSB | ER F | TB SSB | ER F | |
| 20. KMACKSATLC [King mackerel Southern Atlantic Coast] | TB SSB | ER F | TB SSB | ER F | |
| 21. LISQUIDATLC [Longfin inshore squid Atlantic Coast] | TB SSB | ER F | TB SSB | ER F | |
| 22. MENATGM [Gulf menhaden Gulf of Mexico] | TB SSB | ER F | TB SSB | ER F | |
| 23. MUTSNAPSATLCGM [Mutton snapper Southern Atlantic coast and Gulf of Mexico] | TB SSB | ER F | TB SSB | ER F | |
| 24. PINKSHRIMPGM [Pink shrimp Gulf of Mexico] | TB SSB | ER F | TB SSB | ER F | |
| 25. RGROUPEGM [Red grouper Gulf of Mexico] | TB SSB | ER F | TB SSB | ER F | |
| 26. RGROUPSATL [Red grouper South Atlantic] | TB SSB | ER F | TB SSB | ER F | |
| 27. RPORGYSATLC [Red porgy Southern Atlantic coast] | TB SSB | ER F | TB SSB | ER F | |
| 28. RSNAPGM [Red snapper Gulf of Mexico] | TB SSB | ER F | TB SSB | ER F | |
| 29. RSNAPSATLC [Red snapper Southern Atlantic coast] | TB SSB | ER F | TB SSB | ER F | |
| 30. SBARSHARATL [Sandbar shark Atlantic] | TB SSB | ER F | TB SSB | ER F | |
| 31. SKSNAPCARIB [Silk snapper Caribbean] | TB SSB | ER F | TB SSB | ER F | |
| 32. SNOSESHARATL [Atlantic sharpnose shark Atlantic] | TB SSB | ER F | TB SSB | ER F | |
| 33. SNOWGROUPSATLC [Snowy grouper Southern Atlantic coast] | TB SSB | ER F | TB SSB | ER F | |
| 34. SPANMACKGM [Spanish mackerel Gulf of Mexico] | TB SSB | ER F | TB SSB | ER F | |
| 35. SPANMACKSATLC [Spanish mackerel Southern Atlantic Coast] | TB SSB | ER F | TB SSB | ER F | |
| 36. TILEGM [Tilefish Gulf of Mexico] | TB SSB | ER F | TB SSB | ER F | |

| | | | | |
|---|--------|------|--------|------|
| 37. TILESATLC [Tilefish Southern Atlantic coast] | TB SSB | ER F | TB SSB | ER F |
| 38. VSNAPGM [Vermilion snapper Gulf of Mexico] | TB SSB | ER F | TB SSB | ER F |
| 39. VSNAPSATLC [Vermilion snapper Southern Atlantic coast] | TB SSB | ER F | TB SSB | ER F |
| 40. WSHRIMPGM [White shrimp Gulf of Mexico] | TB SSB | ER F | TB SSB | ER F |
| 41. YEGROUPGM [Yellowedge grouper Gulf of Mexico] | TB SSB | ER F | TB SSB | ER F |
| 42. YTSNAPSATLCGM [Yellowtail Snapper Southern Atlantic Coast and Gulf of Mexico] | TB SSB | ER F | TB SSB | ER F |

Bonnethead shark Atlantic [BHEADSHARATL]

| Metadata | |
|-----------------------------|---|
| Scientific Name | Sphyrna tiburo |
| Current Assess ID | SEFSC-BHEADSHARATL-1950-2011-HIVELY |
| Area | Atlantic |
| Management Authority | National Marine Fisheries Service, US national management |
| Assessor | Southeast Fisheries Science Center |
| Asmts in RAM | 2011 |

| Reference Points | | | |
|------------------|------------|-----------|-----------|
| Type | ID | Asmt Year | Value |
| TBmsy | - | - | - |
| SSBmsy | SSFmsy-E00 | 2011 | 4,770,000 |
| Fmsy | Fmsy-1/yr | 2011 | 0.2 |
| ERmsy | - | - | - |
| TBmgt | - | - | - |
| SSBmgt | - | - | - |
| Fmgt | - | - | - |
| ERmgt | - | - | - |
| TB0 | - | - | - |
| SSB0 | - | - | - |
| MSY | MSY-E00 | 2011 | 589,000 |
| M | - | - | - |
| TBlim | - | - | - |
| SSBlim | - | - | - |
| Flim | - | - | - |
| ERlim | - | - | - |

| Time Series | | | | | |
|-------------------|--------------------|-----------|------------|-----|-----|
| Type | ID | Asmt Year | Curr Value | Sex | Age |
| TB | - | - | - | - | - |
| SSB | SSF-E00 | 2011 | 6,070,000 | - | - |
| TN | TN-E00 | 2011 | 4,890,000 | - | - |
| R | - | - | - | - | - |
| F | F-1/yr | 2011 | 0.101 | - | - |
| ER | ER-calc-ratio | 2011 | 0.075 | - | - |
| TC | TC-E00 | 2011 | 369,000 | | |
| TL | - | - | - | | |
| TB/TBmsy | - | - | - | | |
| SSB/SSBmsy | SSF-E00/SSFmsy-E00 | 2011 | 1.273 | | |
| F/Fmsy | F-1/yr/Fmsy-1/yr | 2011 | 0.505 | | |
| ER/ERmsy | - | - | - | | |
| TB/TBmgt | - | - | - | | |
| SSB/SSBmgt | - | - | - | | |
| F/Fmgt | - | - | - | | |
| ER/ERmgt | - | - | - | | |

Bonnethead shark Atlantic [BHEADSHARATL]

Kobe MSYpref (1950–2011–HIVELY)

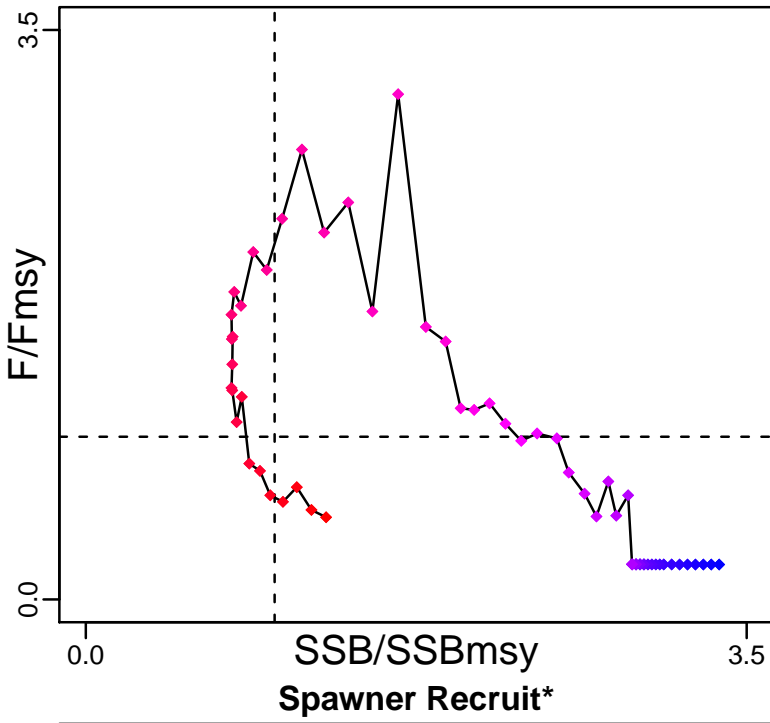

Kobe MGTpref (1950–2011–HIVELY)

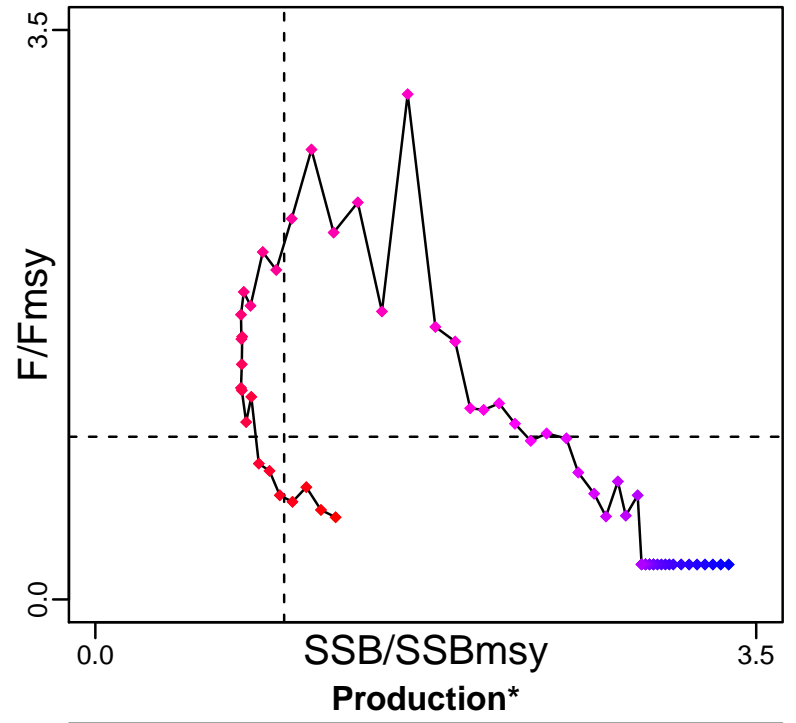

◆ Start Year ◆ End Year * No Data

Bonnethead shark Atlantic [BHEADSHARATL]

TB*

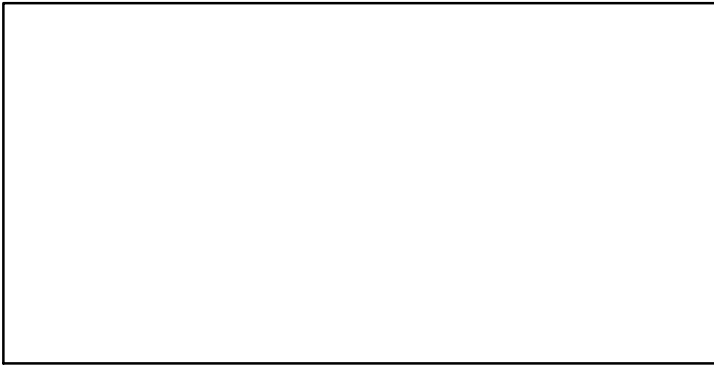

SSF-E00 (1950-2011-HIVELY)

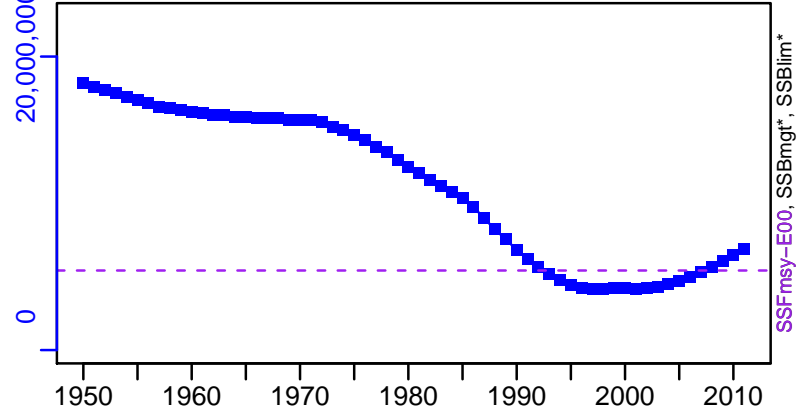

TN-E00 (1950-2011-HIVELY)

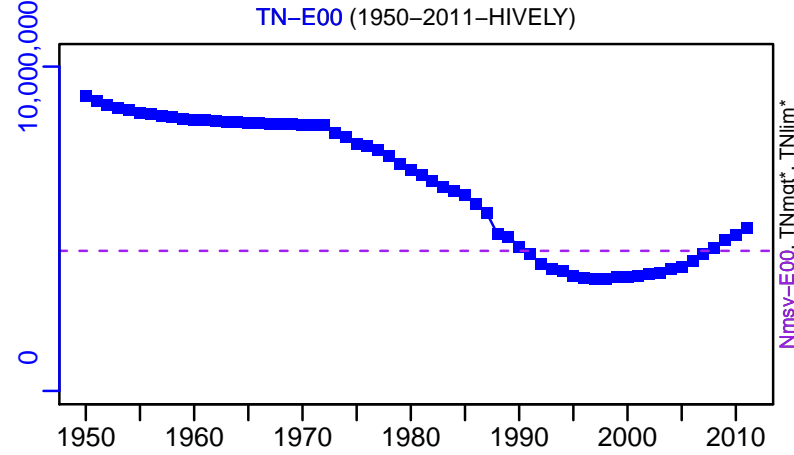

F-1/yr (1950-2011-HIVELY)

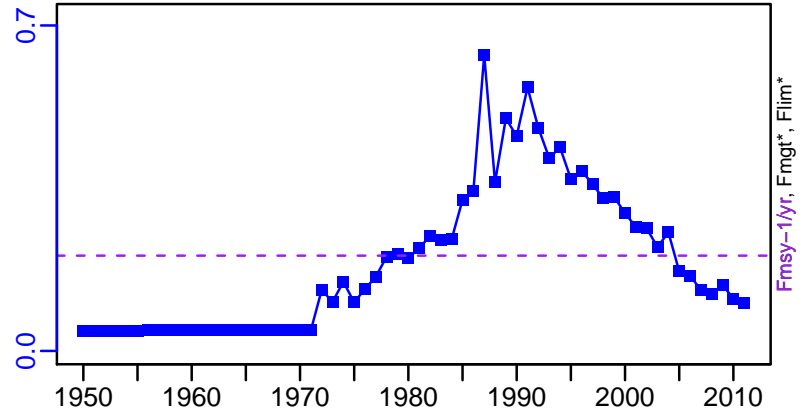

ER-calc-ratio (1950-2011-HIVELY)

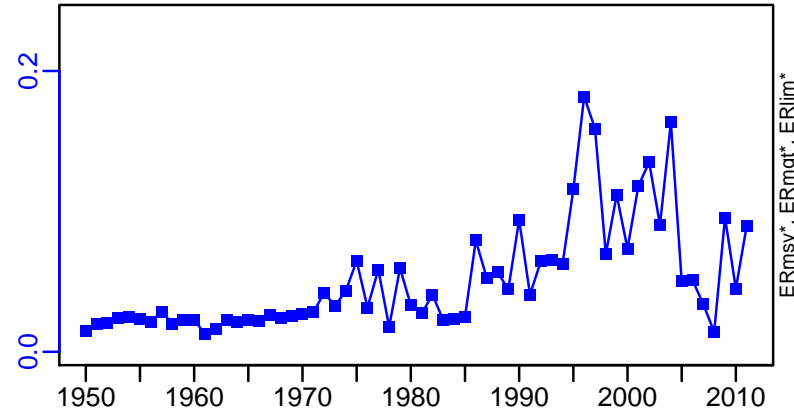

Recruits*

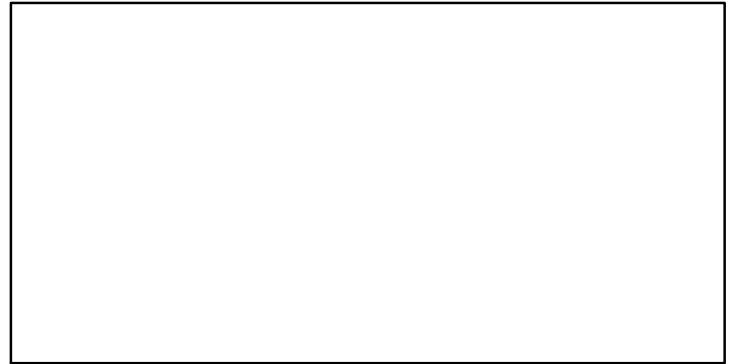

Bonnethead shark Atlantic [BHEADSHARATL]

TC-E00, TL*, RecC* (1950-2011-HIVELY)

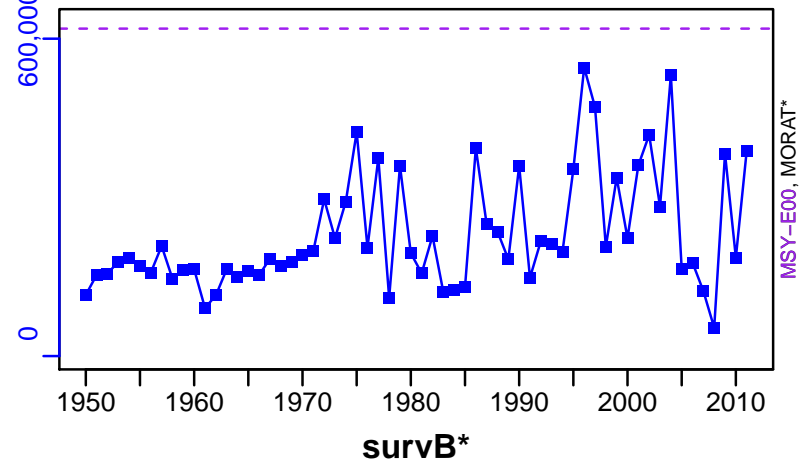

TAC*, Cpair*, Cadv*

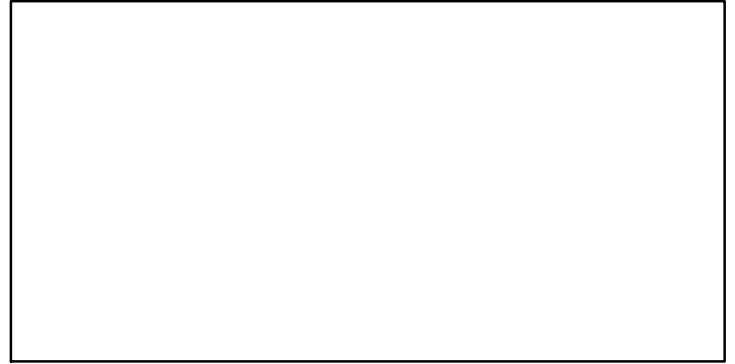

CPUE*

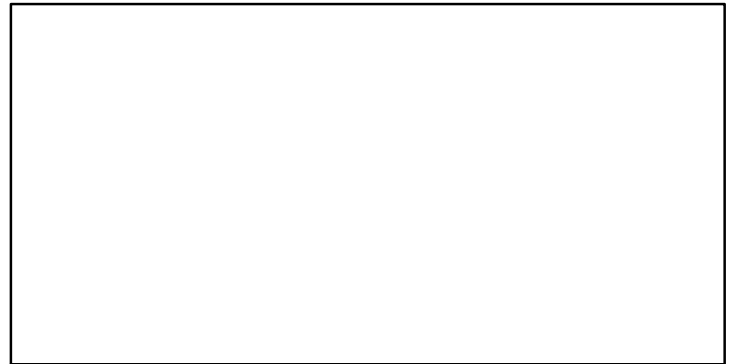

EFFORT*



CdivMSY*

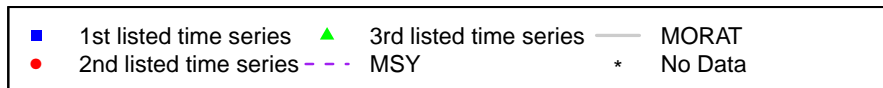

Black Grouper Gulf of Mexico and South Atlantic [BLACKGROUPERGMSATL]

| Metadata | |
|-----------------------------|---|
| Scientific Name | Mycteroperca bonaci |
| Current Assess ID | SEFSC-BLACKGROUPERGMSATL-1986-2008-THORSON |
| Area | Gulf of Mexico and South Atlantic |
| Management Authority | National Marine Fisheries Service, US national management |
| Assessor | Southeast Fisheries Science Center |
| Asmts in RAM | 2008 |

| Reference Points | | | |
|------------------|--------------|-----------|-------|
| Type | ID | Asmt Year | Value |
| TBmsy | - | - | - |
| SSBmsy | SSBmsy-pr-MT | 2008 | 2685 |
| Fmsy | Fmsy-pr-1/yr | 2008 | 0.216 |
| ERmsy | - | - | - |
| TBmgt | - | - | - |
| SSBmgt | - | - | - |
| Fmgt | - | - | - |
| ERmgt | - | - | - |
| TB0 | - | - | - |
| SSB0 | - | - | - |
| MSY | - | - | - |
| M | M-1/yr | 2008 | 0.136 |
| TBlim | - | - | - |
| SSBlim | - | - | - |
| Flim | - | - | - |
| ERlim | - | - | - |

| Time Series | | | | | |
|-------------------|---------------------|-----------|------------|---------|-----|
| Type | ID | Asmt Year | Curr Value | Sex | Age |
| TB | - | - | - | - | - |
| SSB | SSB-MT | 2008 | 3760 | Both | 7+ |
| TN | - | - | - | - | - |
| R | R-E00 | 2008 | 169,000 | - | 1 |
| F | F-1/yr | 2008 | 0.108 | Females | 5 |
| ER | - | - | - | - | - |
| TC | TC-MT | 2008 | 138 | | |
| TL | TL-MT | 2008 | 99 | | |
| TB/TBmsy | - | - | - | | |
| SSB/SSBmsy | SSB-MT/SSBmsy-pr-MT | 2008 | 1.4 | | |
| F/Fmsy | F-1/yr/Fmsy-pr-1/yr | 2008 | 0.5 | | |
| ER/ERmsy | - | - | - | | |
| TB/TBmgt | - | - | - | | |
| SSB/SSBmgt | - | - | - | | |
| F/Fmgt | - | - | - | | |
| ER/ERmgt | - | - | - | | |

Black Grouper Gulf of Mexico and South Atlantic [BLACKGROUPEMGMSATL]

Kobe MSYpref (1986–2008–THORSON)

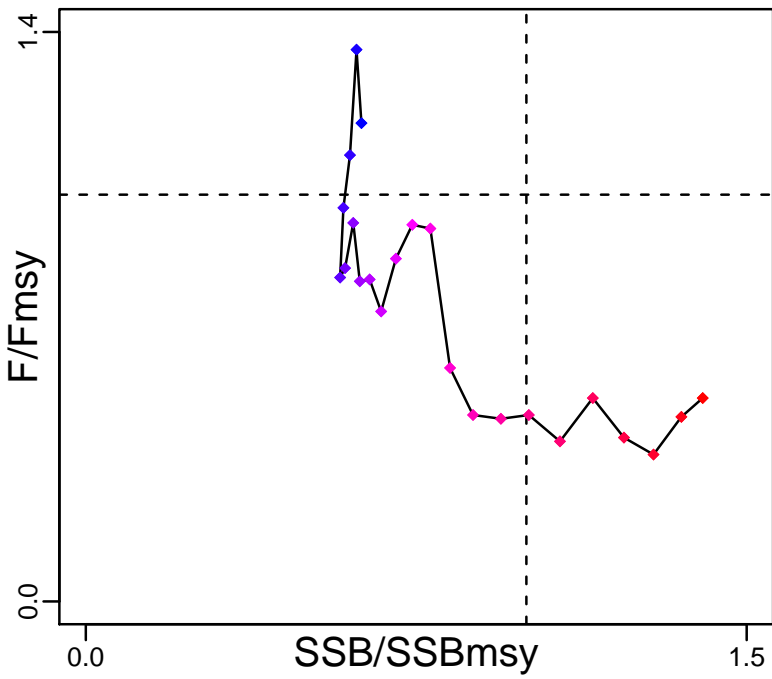

Kobe MGTpref (1986–2008–THORSON)

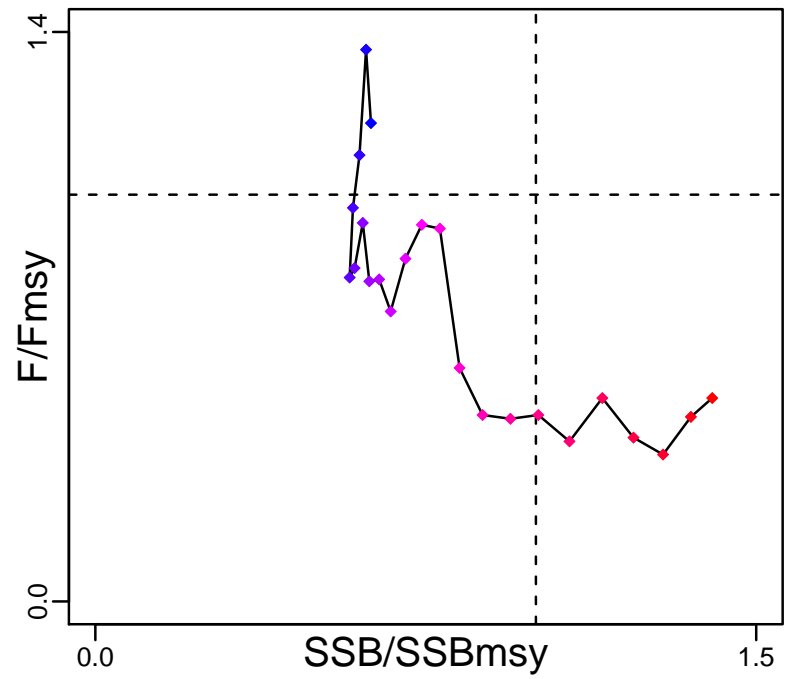

Spawner Recruit (1986–2008–THORSON)

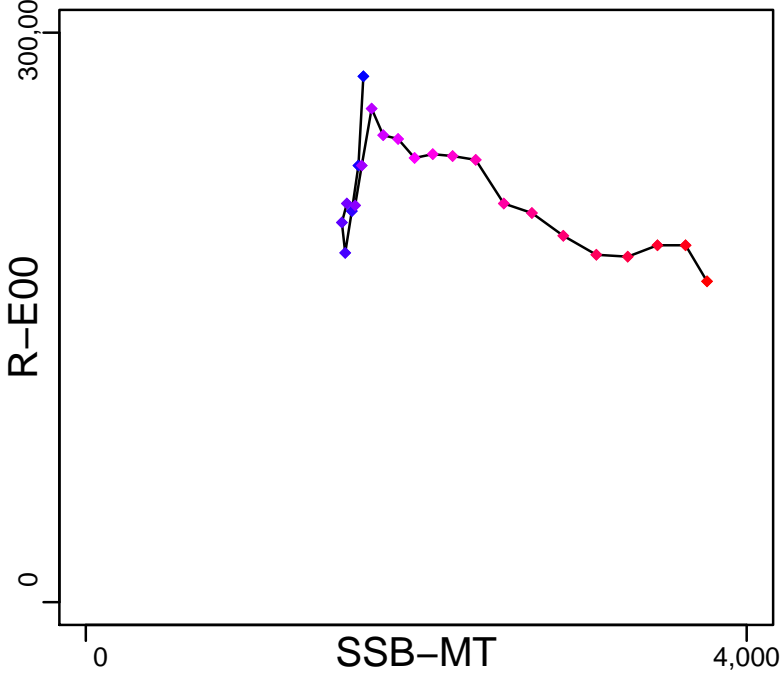

Production*



◆ Start Year ◆ End Year * No Data

Black Grouper Gulf of Mexico and South Atlantic [BLACKGROUPEMGMSATL]

TB*

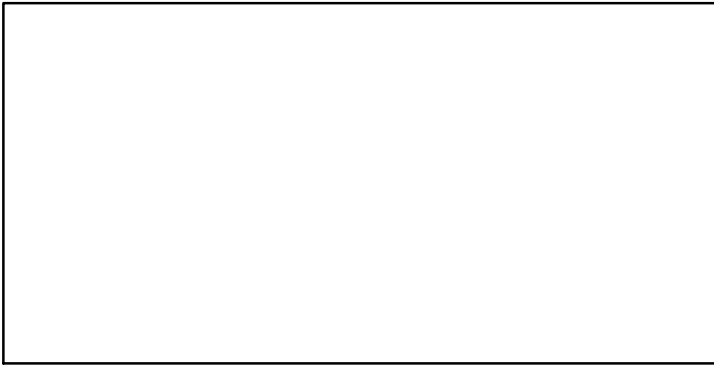

SSB-MT (1986-2008-THORSON)

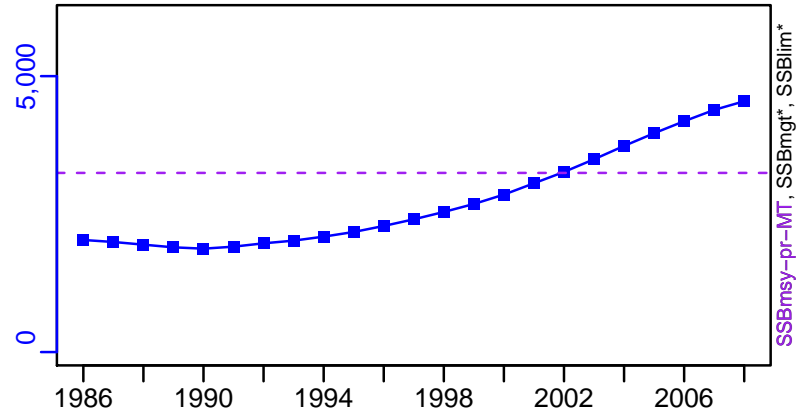

TN *

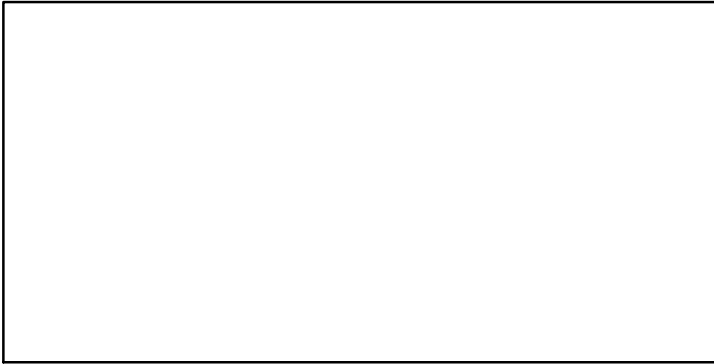

F-1/yr (1986-2008-THORSON)

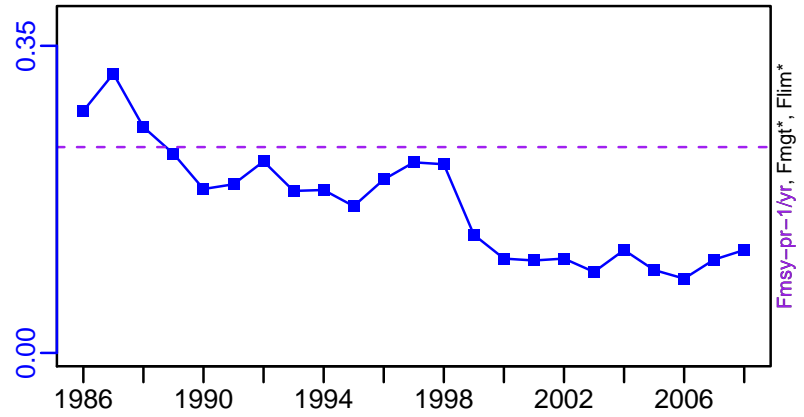

ER*

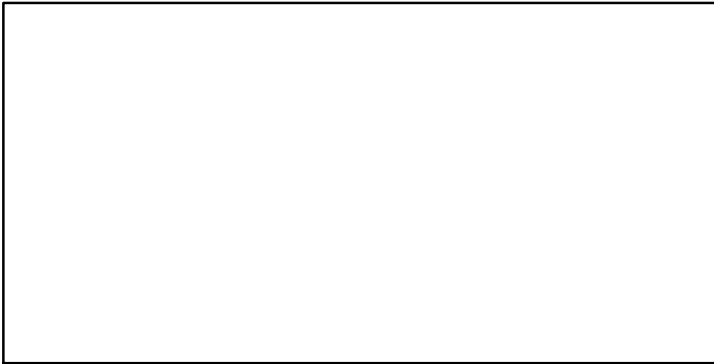

R-E00 (1986-2008-THORSON)

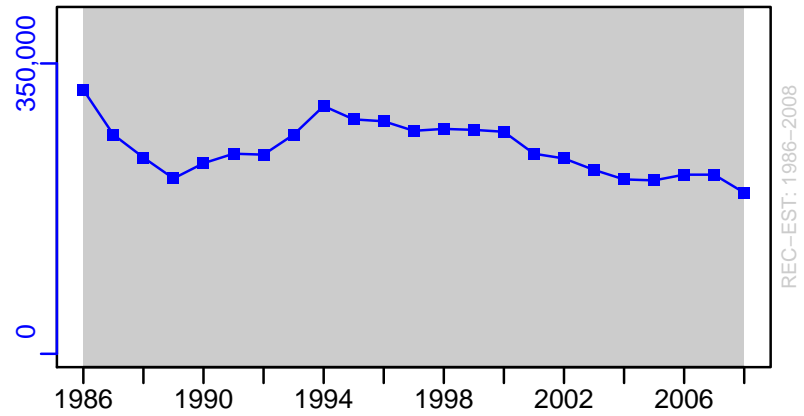

Black Grouper Gulf of Mexico and South Atlantic [BLACKGROUPEMGMSATL]

TC-MT, TL-MT, RecC* (1986-2008-THORSON)

TAC*, Cpair*, Cadv*

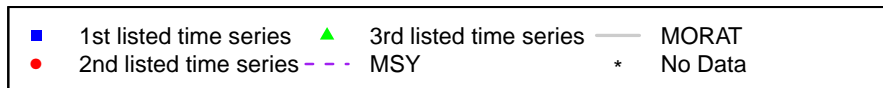
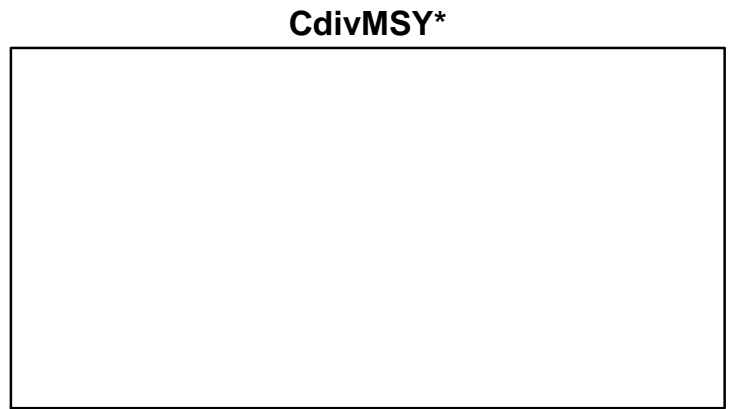
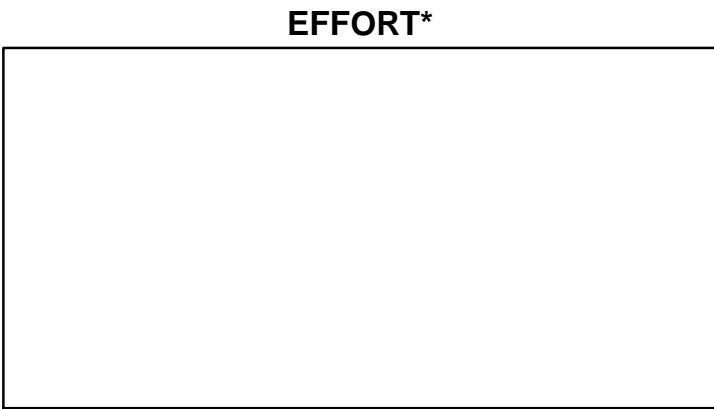
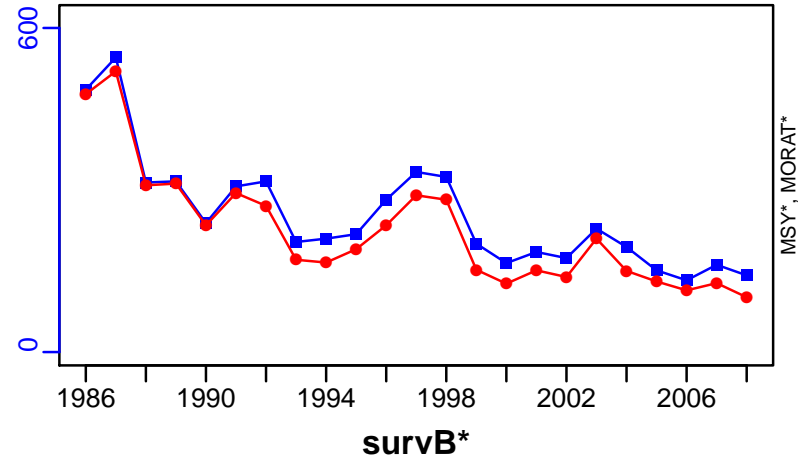

Blueline tilefish Southern Atlantic coast [BLTILESATLC]

| Metadata | |
|-----------------------------|---|
| Scientific Name | Caulolatilus microps |
| Current Assess ID | SEFSC-BLTILESATLC-1974-2011-SISIMP2016 |
| Area | Southern Atlantic coast |
| Management Authority | National Marine Fisheries Service, US national management |
| Assessor | Southeast Fisheries Science Center |
| Asmts in RAM | 2011 |

| Reference Points | | | |
|------------------|-----------|-----------|---------|
| Type | ID | Asmt Year | Value |
| TBmsy | - | - | - |
| SSBmsy | SSBmsy-MT | 2011 | 246,600 |
| Fmsy | - | - | - |
| ERmsy | - | - | - |
| TBmgt | - | - | - |
| SSBmgt | - | - | - |
| Fmgt | - | - | - |
| ERmgt | - | - | - |
| TB0 | - | - | - |
| SSB0 | - | - | - |
| MSY | MSY-MT | 2011 | 103 |
| M | - | - | - |
| TBlim | - | - | - |
| SSBlim | SSBlim-MT | 2011 | 221,960 |
| Flim | - | - | - |
| ERlim | - | - | - |

| Time Series | | | | | |
|-------------------|------------------|-----------|------------|---------|-----|
| Type | ID | Asmt Year | Curr Value | Sex | Age |
| TB | - | - | - | - | - |
| SSB | SSB-MT | 2011 | 202,000 | Females | 3+ |
| TN | - | - | - | - | - |
| R | - | - | - | - | - |
| F | - | - | - | - | - |
| ER | - | - | - | - | - |
| TC | - | - | - | | |
| TL | - | - | - | | |
| TB/TBmsy | - | - | - | | |
| SSB/SSBmsy | SSB-MT/SSBmsy-MT | 2011 | 0.818 | | |
| F/Fmsy | - | - | - | | |
| ER/ERmsy | - | - | - | | |
| TB/TBmgt | - | - | - | | |
| SSB/SSBmgt | - | - | - | | |
| F/Fmgt | - | - | - | | |
| ER/ERmgt | - | - | - | | |

Kobe MSY*

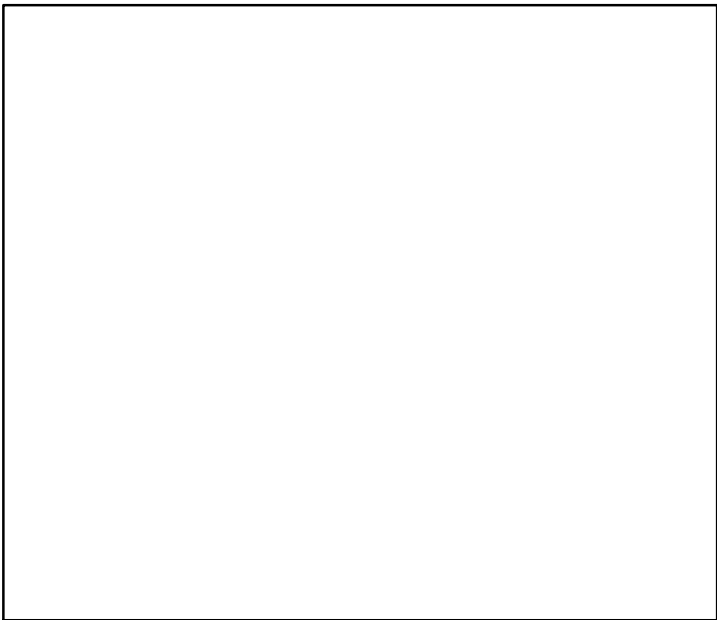

Kobe MGT*

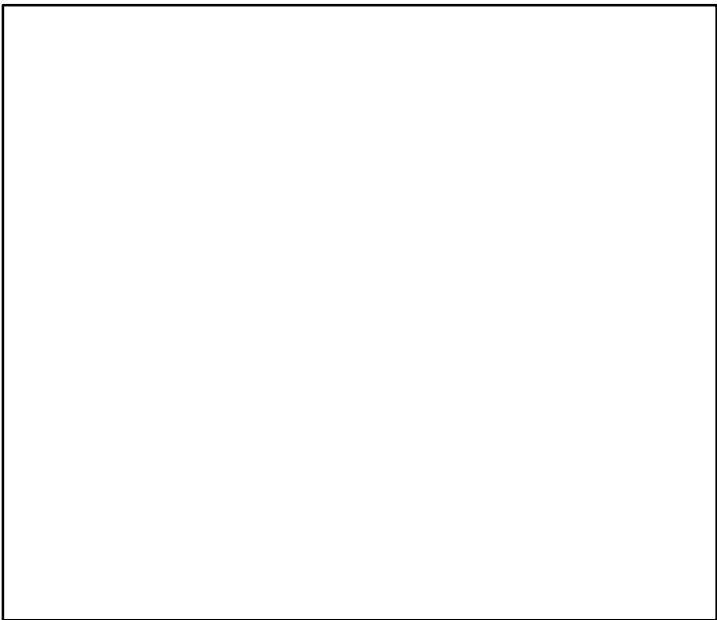

Spawner Recruit*

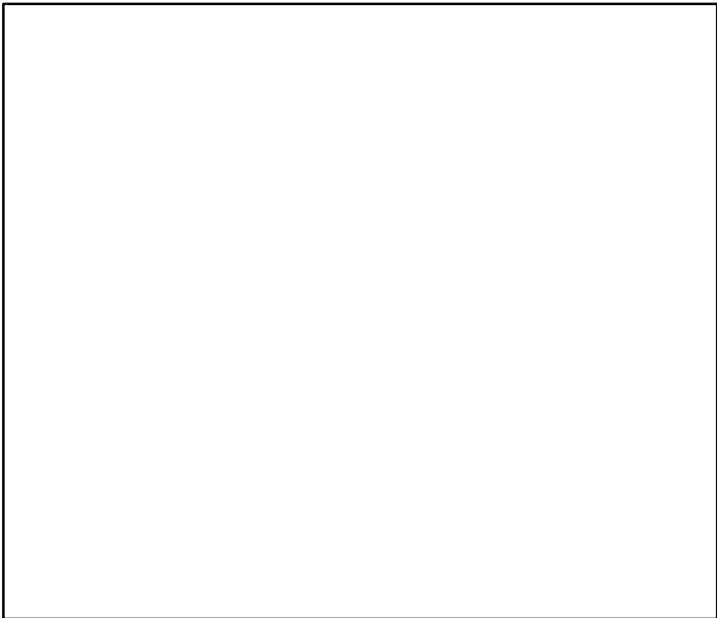

Production*

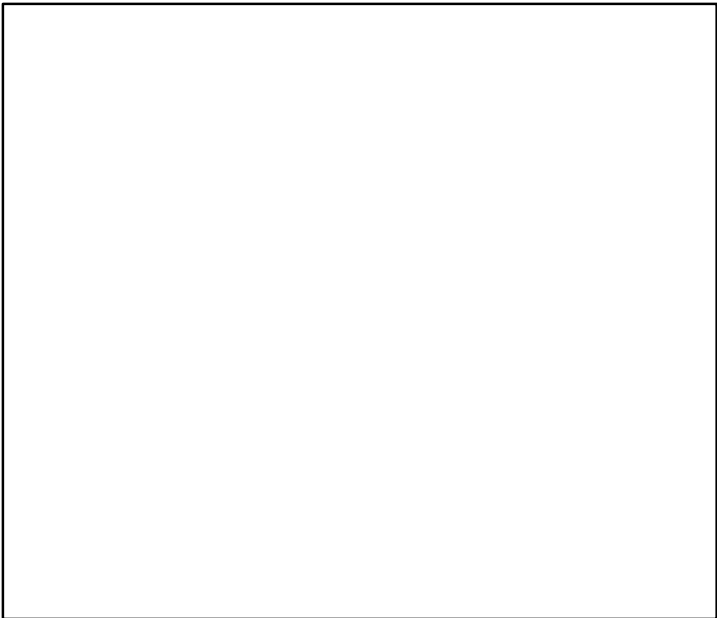

◆ Start Year ◆ End Year * No Data

Blueline tilefish Southern Atlantic coast [BLTILESATLC]

TB*

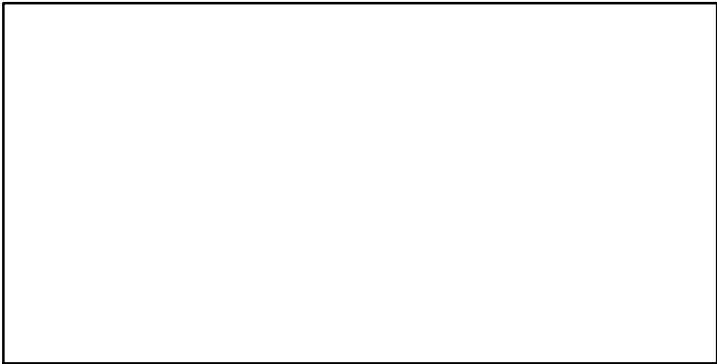

SSB-MT (1974-2011-SISIMP2016)

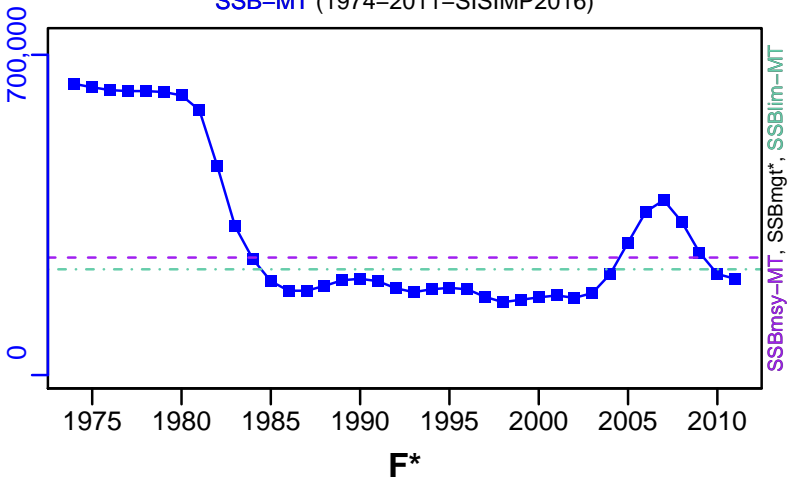

TN *

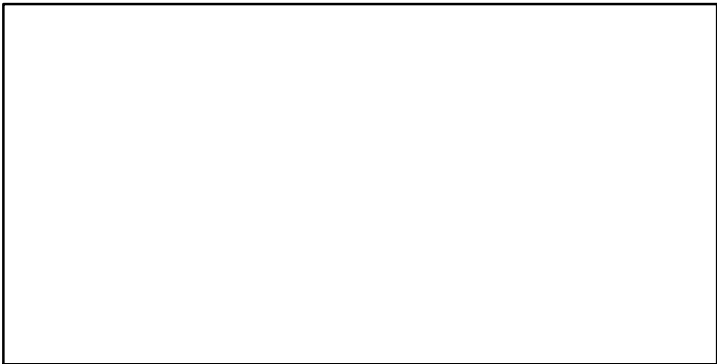

F*

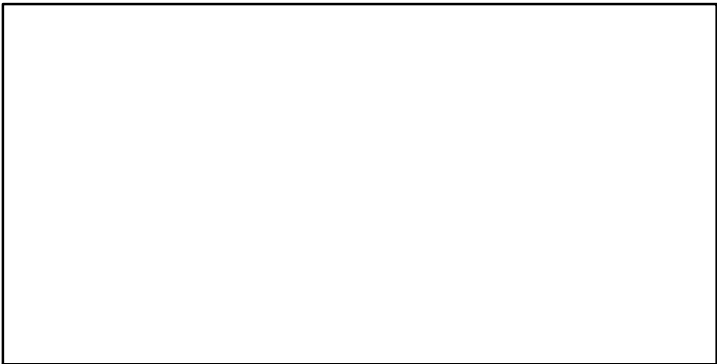

ER*

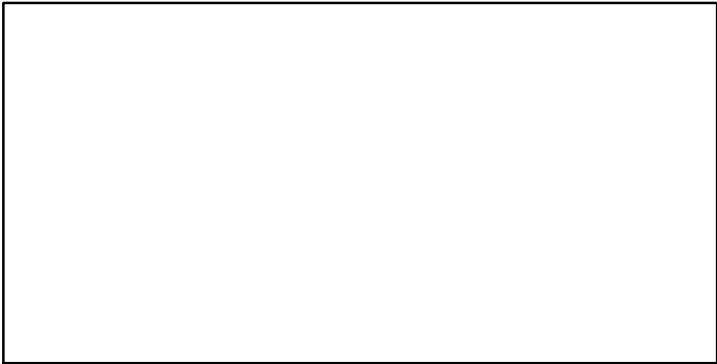

Recruits*

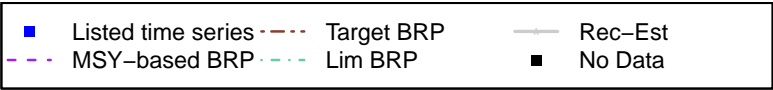
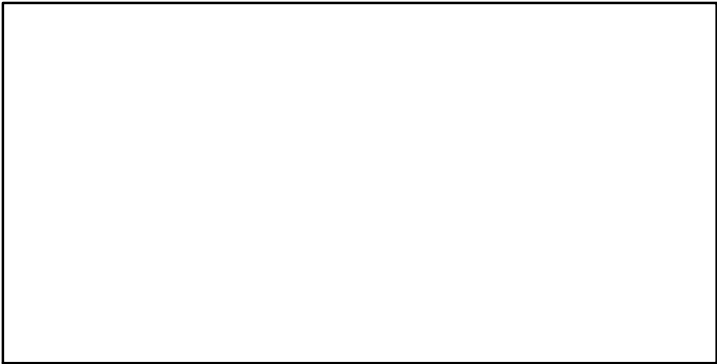

TC*, TL*, RecC*



TAC*, Cpair*, Cadv*



survB*



CPUE*



EFFORT*



CdivMSY*



■ 1st listed time series

● 2nd listed time series

▲ 3rd listed time series

- - MSY

— MORAT

* No Data

Blacknose shark Atlantic [BNOSESHARATL]

| Metadata | |
|-----------------------------|---|
| Scientific Name | Carcharhinus acronotus |
| Current Assess ID | SEFSC-BNOSESHARATL-1950-2009-SISIMP2016 |
| Area | Atlantic |
| Management Authority | National Marine Fisheries Service, US national management |
| Assessor | Southeast Fisheries Science Center |
| Asmts in RAM | 2005, 2009 |

| Reference Points | | | |
|------------------|----------------|-----------|---------|
| Type | ID | Asmt Year | Value |
| TBmsy | - | - | - |
| SSBmsy | SSBmsy-E00pups | 2009 | 153,709 |
| Fmsy | Fmsy-1/yr | 2009 | 0.08 |
| ERmsy | - | - | - |
| TBmgt | - | - | - |
| SSBmgt | - | - | - |
| Fmgt | Fmgt-1/yr | 2009 | 0.06 |
| ERmgt | - | - | - |
| TB0 | - | - | - |
| SSB0 | - | - | - |
| MSY | MSY-E00 | 2009 | 24,495 |
| M | - | - | - |
| TBlim | - | - | - |
| SSBlim | SSBlim-E00pups | 2009 | 77,447 |
| Flim | Flim-1/yr | 2009 | 0.08 |
| ERlim | - | - | - |

| Time Series | | | | | |
|-------------------|--------------------|-----------|------------|-----|-----|
| Type | ID | Asmt Year | Curr Value | Sex | Age |
| TB | - | - | - | - | - |
| SSB | SSB-E00pups | 2009 | 58,000 | - | - |
| TN | TN-E00 | 2009 | 152,000 | - | - |
| R | - | - | - | - | - |
| F | F-1/yr | 2009 | 0.376 | - | - |
| ER | ER-calc-ratio | 2009 | 0.206 | - | - |
| TC | TC-E00 | 2009 | 31,300 | | |
| TL | - | - | - | | |
| TB/TBmsy | - | - | - | | |
| SSB/SSBmsy | SSF-E00/SSFmsy-E00 | 2005 | 0.573 | | |
| F/Fmsy | F-1/yr/Fmsy-1/yr | 2009 | 4.704 | | |
| ER/ERmsy | - | - | - | | |
| TB/TBmgt | - | - | - | | |
| SSB/SSBmgt | - | - | - | | |
| F/Fmgt | F-1/yr/Fmgt-1/yr | 2009 | 6.272 | | |
| ER/ERmgt | - | - | - | | |

Blacknose shark Atlantic [BNOSESHARATL]

Kobe MSYpref (1950–2005–FAUCONNET)

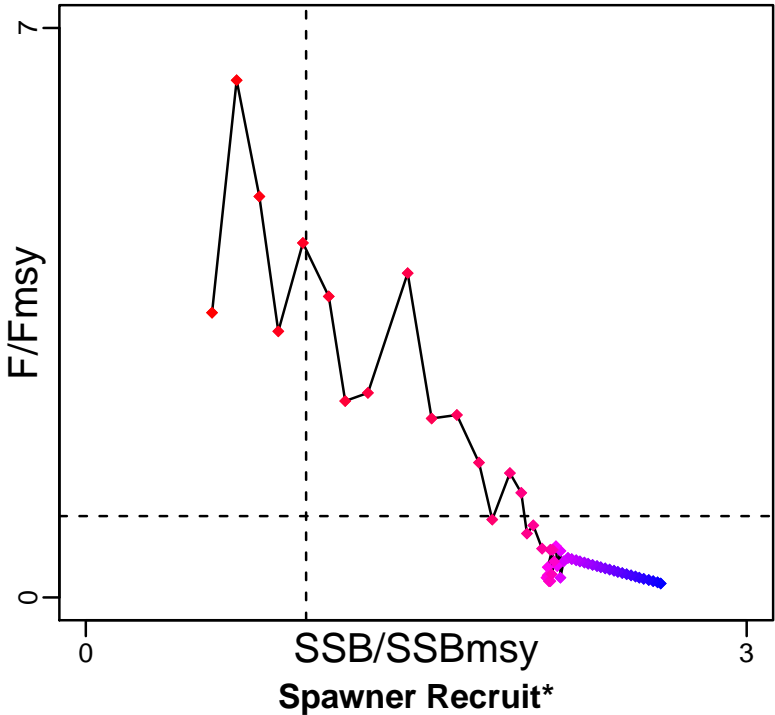

Blacknose shark Atlantic [BNOSESHARATL]

TB*

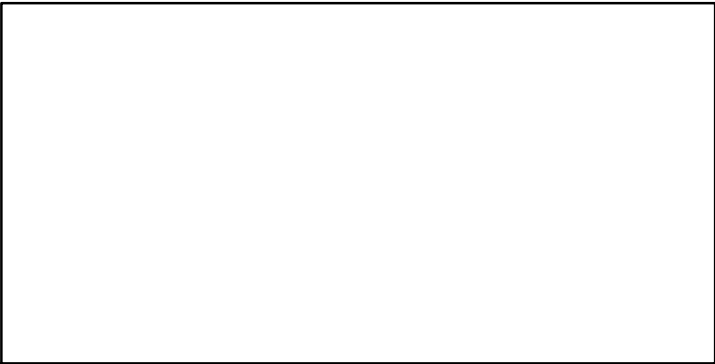

SSB-E00pups (1950-2009-SISIMP2016)

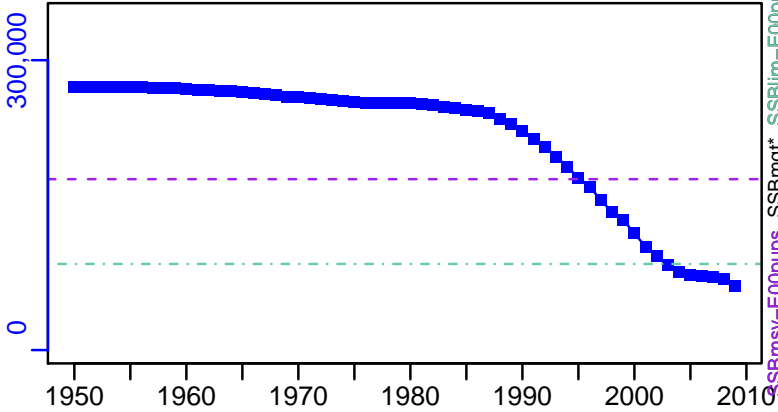

TN-E00 (1950-2009-SISIMP2016)

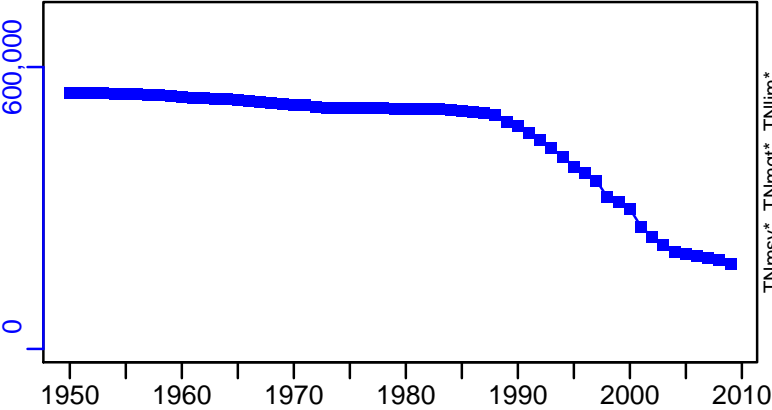

F-1/yr (1950-2009-SISIMP2016)

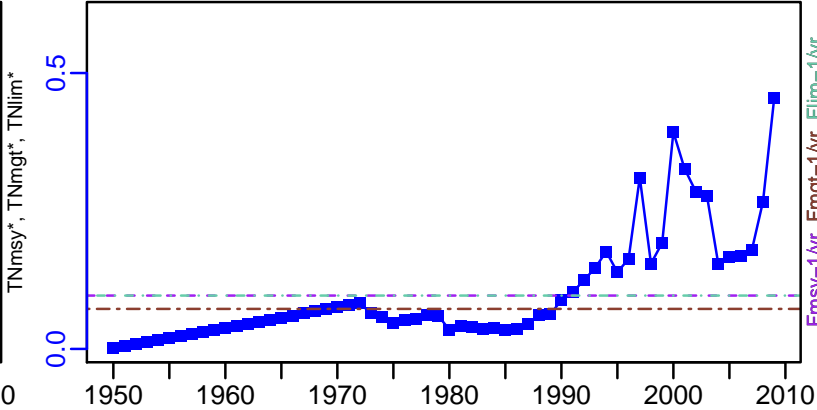

ER-calc-ratio (1950-2009-SISIMP2016)

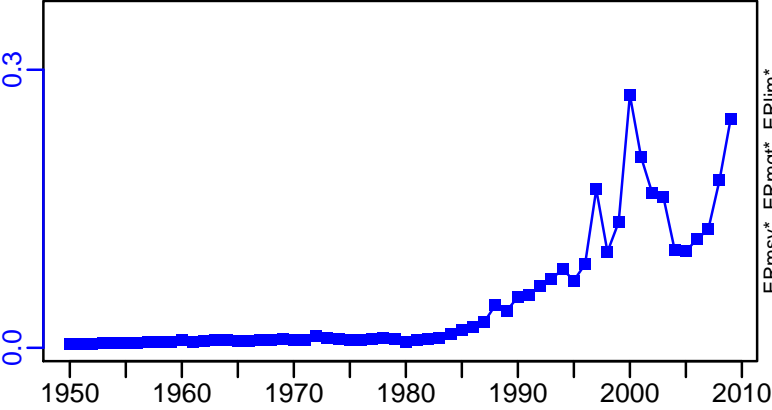

Recruits*

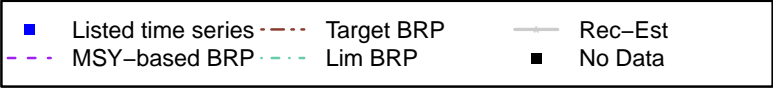
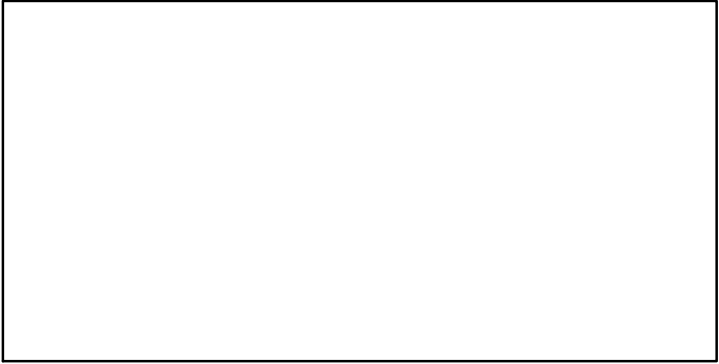

Blacknose shark Atlantic [BNOSESHARATL]

TC-E00, TL*, RecC* (1950-2009-SISIMP2016)

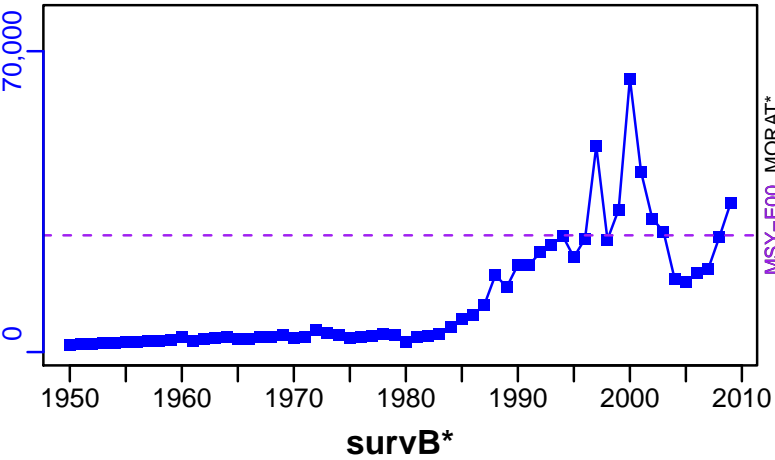

TAC*, Cpair*, Cadv*

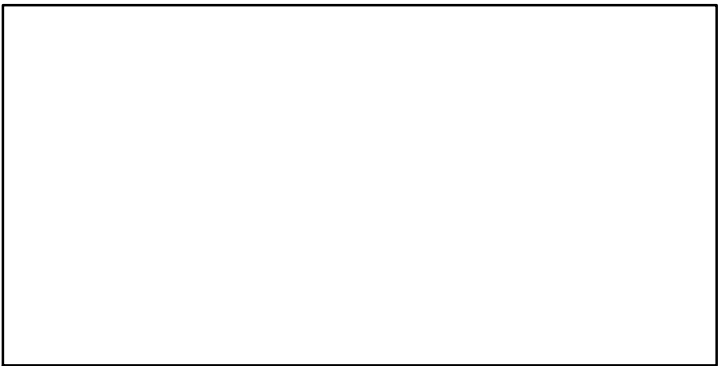

CPUE*

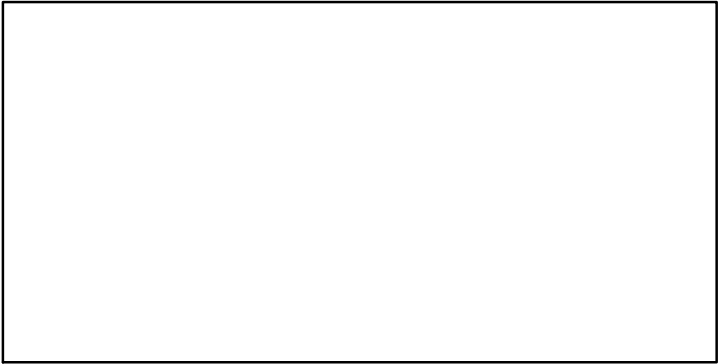

EFFORT*

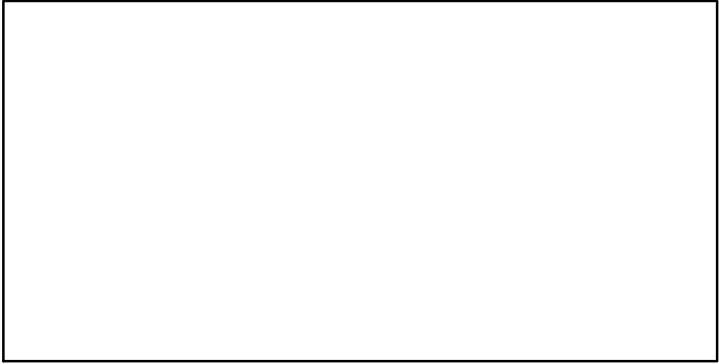

CdivMSY*

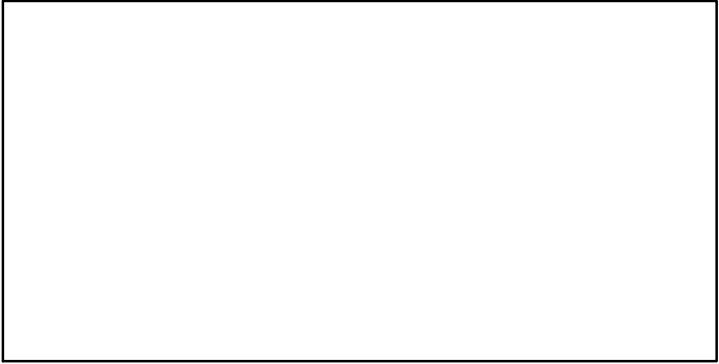

Brown shrimp Gulf of Mexico [BRNSHRIMPGM]

| Metadata | |
|-----------------------------|---|
| Scientific Name | Farfantepenaeus aztecus |
| Current Assess ID | SEFSC-BRNSHRIMPGM-1984-2014-SISIMP2016 |
| Area | Gulf of Mexico |
| Management Authority | National Marine Fisheries Service, US national management |
| Assessor | Southeast Fisheries Science Center |
| Asmts in RAM | 2011, 2014 |

| Reference Points | | | |
|------------------|-----------|-----------|-------|
| Type | ID | Asmt Year | Value |
| TBmsy | - | - | - |
| SSBmsy | SSBmsy-MT | 2014 | 2767 |
| Fmsy | Fmsy-1/yr | 2014 | 9.12 |
| ERmsy | - | - | - |
| TBmgt | - | - | - |
| SSBmgt | - | - | - |
| Fmgt | - | - | - |
| ERmgt | - | - | - |
| TB0 | - | - | - |
| SSB0 | - | - | - |
| MSY | - | - | - |
| M | - | - | - |
| TBlim | - | - | - |
| SSBlim | SSBlim-MT | 2014 | 2767 |
| Flim | - | - | - |
| ERlim | - | - | - |

| Time Series | | | | | |
|-------------|------------------|-----------|-----------------------|-----|-----|
| Type | ID | Asmt Year | Curr Value | Sex | Age |
| TB | - | - | - | - | - |
| SSB | SSB-MT | 2014 | 34,300 | - | 4+ |
| TN | - | - | - | - | - |
| R | R-E00 | 2014 | 4.12×10^{10} | - | 0 |
| F | F-1/yr | 2014 | 0.897 | - | - |
| ER | ER-ratio | 2011 | 0.147 | - | - |
| TC | TC-MT | 2014 | 28,300 | | |
| TL | - | - | - | | |
| TB/TBmsy | - | - | - | | |
| SSB/SSBmsy | SSB-MT/SSBmsy-MT | 2014 | 12.398 | | |
| F/Fmsy | F-1/yr/Fmsy-1/yr | 2014 | 0.098 | | |
| ER/ERmsy | - | - | - | | |
| TB/TBmgt | - | - | - | | |
| SSB/SSBmgt | - | - | - | | |
| F/Fmgt | - | - | - | | |
| ER/ERmgt | - | - | - | | |

Brown shrimp Gulf of Mexico [BRNSHRIMPGM]

Kobe MSYpref (1984–2014–SISIMP2016)

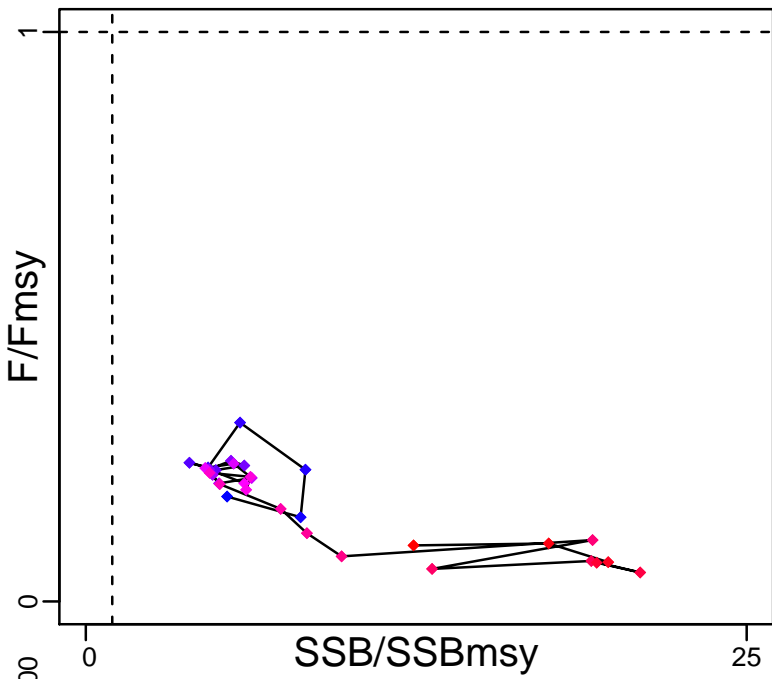

Kobe MGTpref (1984–2014–SISIMP2016)

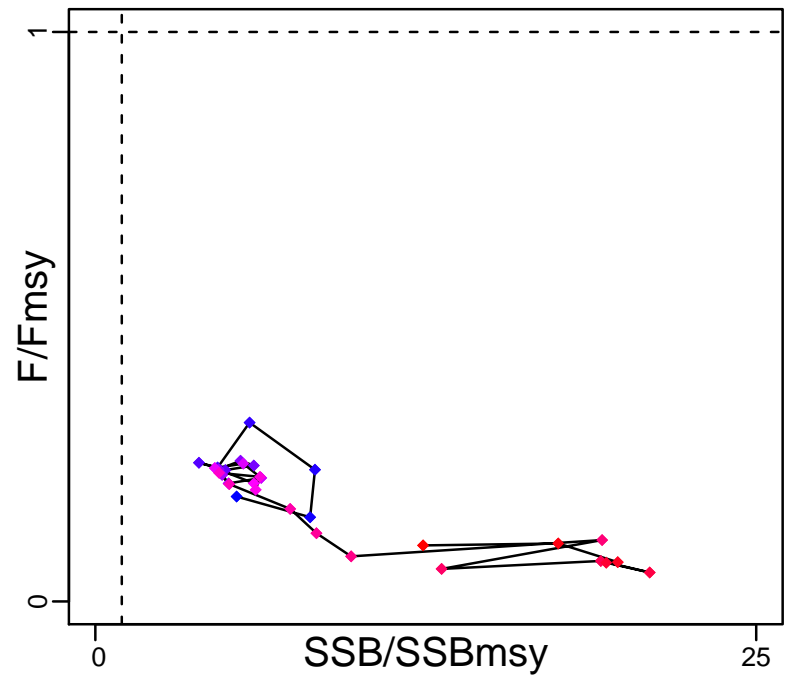

Spawner Recruit (1984–2014–SISIMP2016)

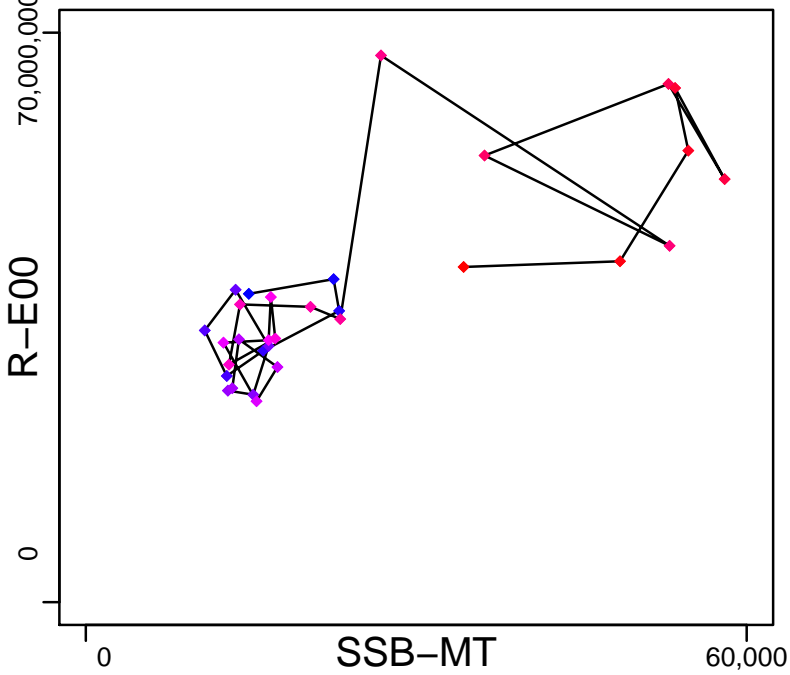

Production*



◆ Start Year ◆ End Year * No Data

Brown shrimp Gulf of Mexico [BRNSHRIMPGM]

TB*



SSB-MT (1984–2014–SISIMP2016)

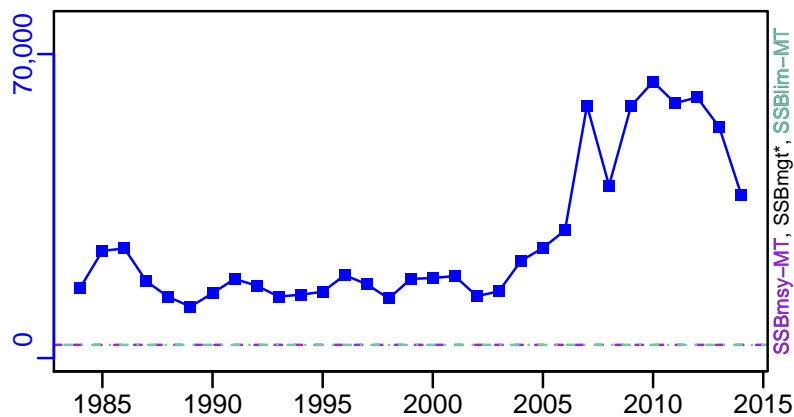

TN *



F-1/yr (1984–2014–SISIMP2016)

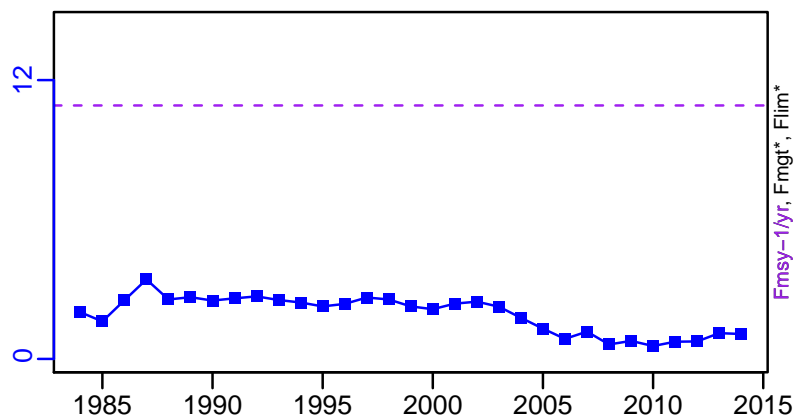

ER-ratio (1984–2011–HIVELY)

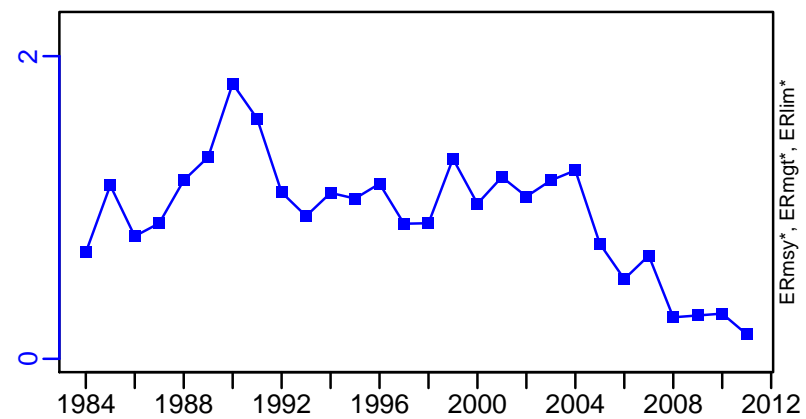

R-E00 (1984–2014–SISIMP2016)

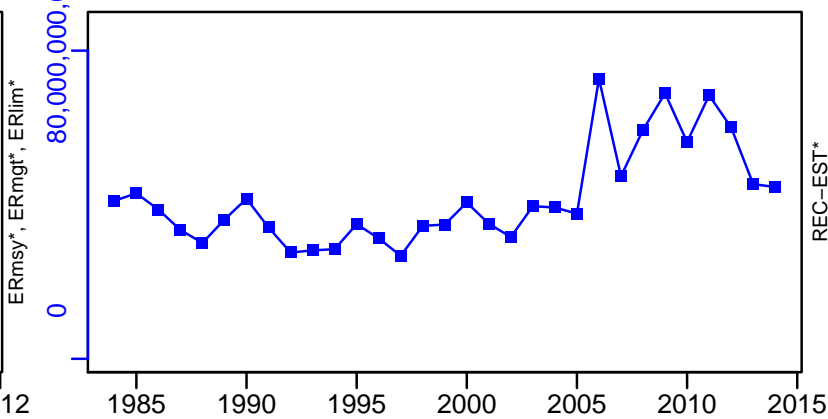

Brown shrimp Gulf of Mexico [BRNSHRIMPGM]

TC-MT, TL*, RecC* (1984-2014-SISIMP2016)

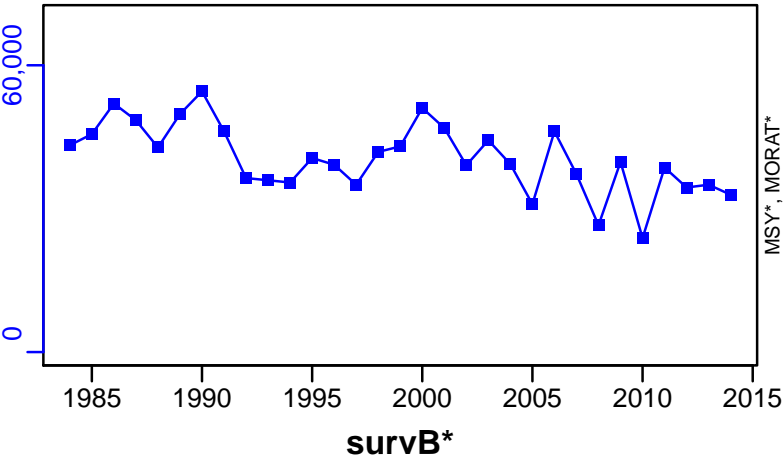

TAC*, Cpair*, Cadv*



CPUE*

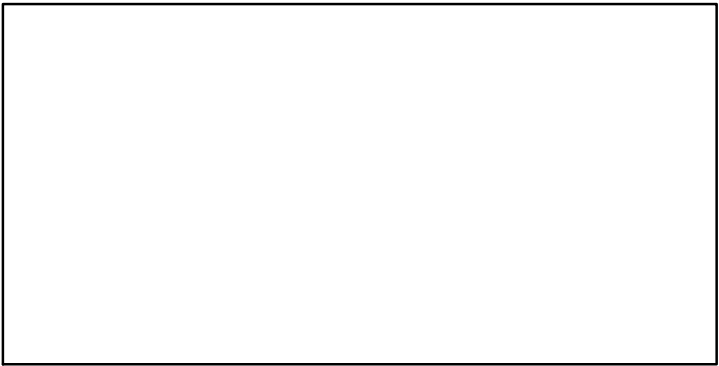

EFFORT*

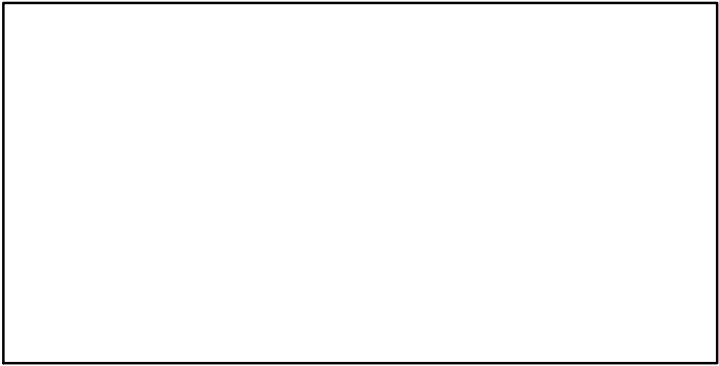

CdivMSY*

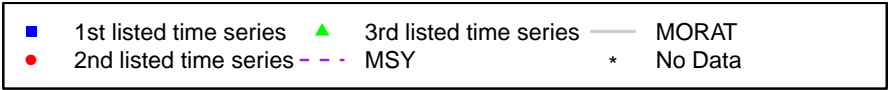
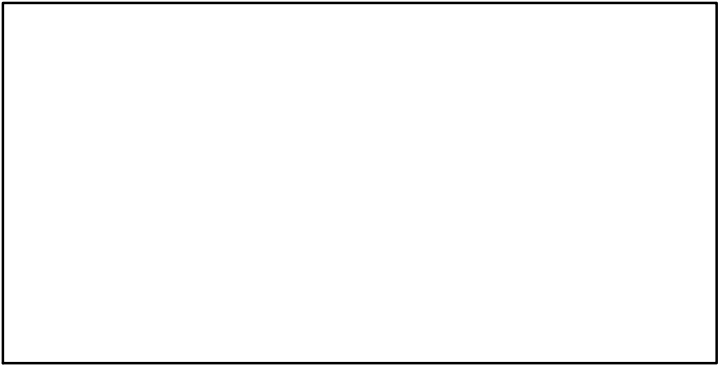

Black sea bass South Atlantic [BSBASSSATL]

| Metadata | |
|-----------------------------|---|
| Scientific Name | Centropristis striata |
| Current Assess ID | SEFSC-BSBASSSATL-1978-2012-SISIMP2016 |
| Area | South Atlantic |
| Management Authority | National Marine Fisheries Service, US national management |
| Assessor | Southeast Fisheries Science Center |
| Asmts in RAM | 2010, 2012 |

| Reference Points | | | |
|------------------|------------------|-----------|-----------------------|
| Type | ID | Asmt Year | Value |
| TBmsy | TBmsy-MT | 2010 | 5399 |
| SSBmsy | SSBmsy-E00eggs | 2012 | 2.56×10^{12} |
| Fmsy | Fmsy-1/yr | 2010 | 0.7 |
| ERmsy | ERmsy-calc-ratio | 2010 | 0.148 |
| TBmgt | - | - | - |
| SSBmgt | - | - | - |
| Fmgt | - | - | - |
| ERmgt | - | - | - |
| TB0 | - | - | - |
| SSB0 | - | - | - |
| MSY | MSY-MT | 2012 | 807 |
| M | M-1/yr | 2010 | 0.38 |
| TBlim | - | - | - |
| SSBlim | SSBlim-E00eggs | 2012 | 1.59×10^{12} |
| Flim | - | - | - |
| ERlim | - | - | - |

| Time Series | | | | | |
|-------------------|--------------------------------|-----------|-----------------------|-----|-----|
| Type | ID | Asmt Year | Curr Value | Sex | Age |
| TB | TB-MT | 2010 | 3800 | - | - |
| SSB | SSB-E00eggs | 2012 | 2.65×10^{12} | - | - |
| TN | - | - | - | - | - |
| R | - | - | - | - | - |
| F | F-1/yr | 2010 | 0.762 | - | - |
| ER | ER-calc-ratio | 2010 | 0.154 | - | - |
| TC | - | - | - | | |
| TL | TL-MT | 2010 | 585 | | |
| TB/TBmsy | TB-MT/TBmsy-MT | 2010 | 0.704 | | |
| SSB/SSBmsy | SSB-E00eggs/SSBmsy-E00eggs | 2012 | 1.035 | | |
| F/Fmsy | F-1/yr/Fmsy-1/yr | 2010 | 1.089 | | |
| ER/ERmsy | ER-calc-ratio/ERmsy-calc-ratio | 2010 | 1.037 | | |
| TB/TBmgt | - | - | - | | |
| SSB/SSBmgt | - | - | - | | |
| F/Fmgt | - | - | - | | |
| ER/ERmgt | - | - | - | | |

Black sea bass South Atlantic [BSBASSSATL]

Kobe MSYpref (1950–2010–HIVELY)

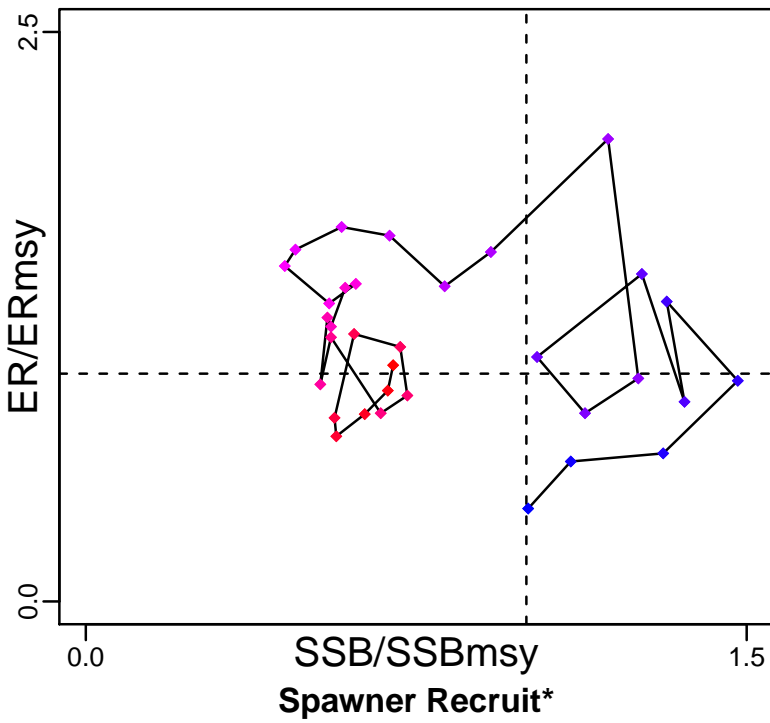

Kobe MGTpref (1950–2010–HIVELY)

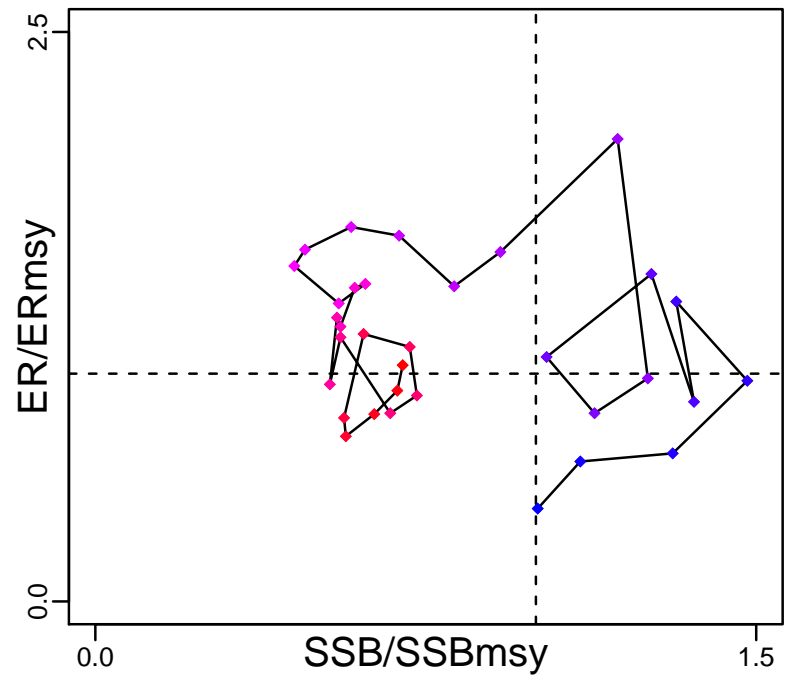

Production (1950–2010–HIVELY)

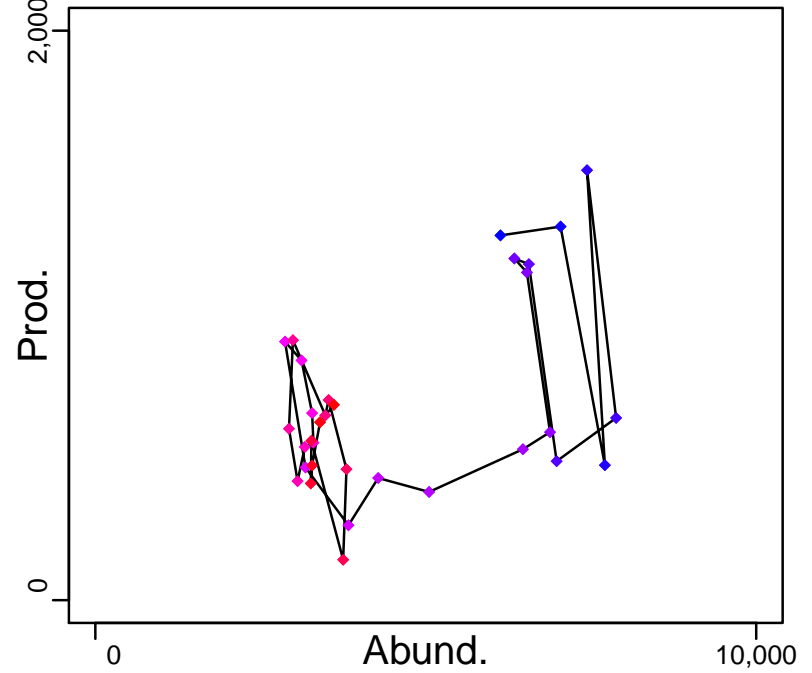

◆ Start Year ◆ End Year * No Data

Black sea bass South Atlantic [BSBASSSATL]

TB-MT (1950-2010-HIVELY)

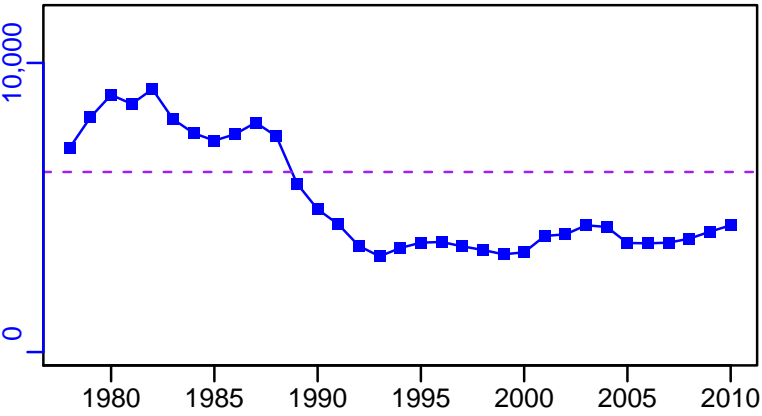

SSB-E00eggs (1978-2012-SISIMP2016)

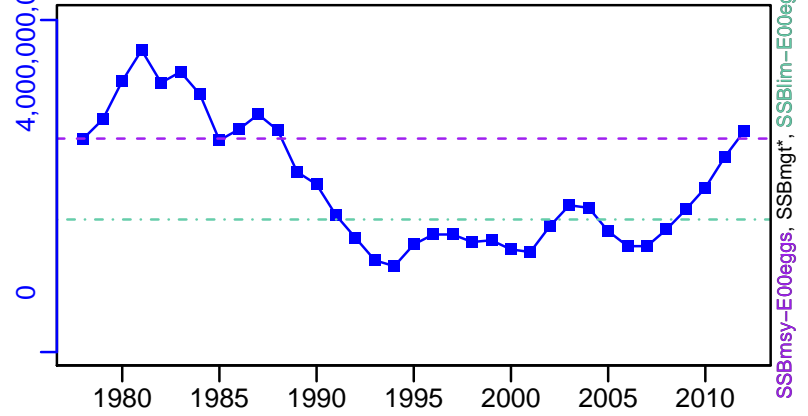

TN *

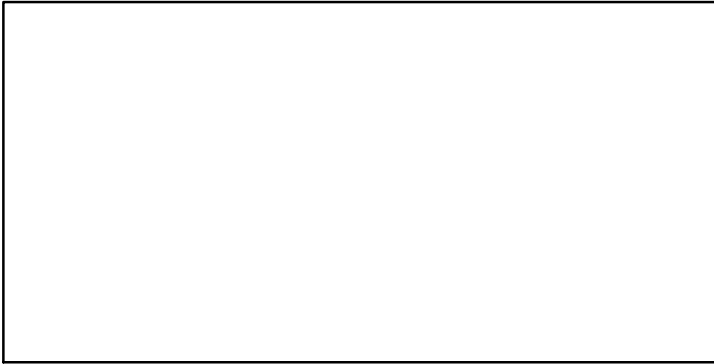

F-1/yr (1950-2010-HIVELY)

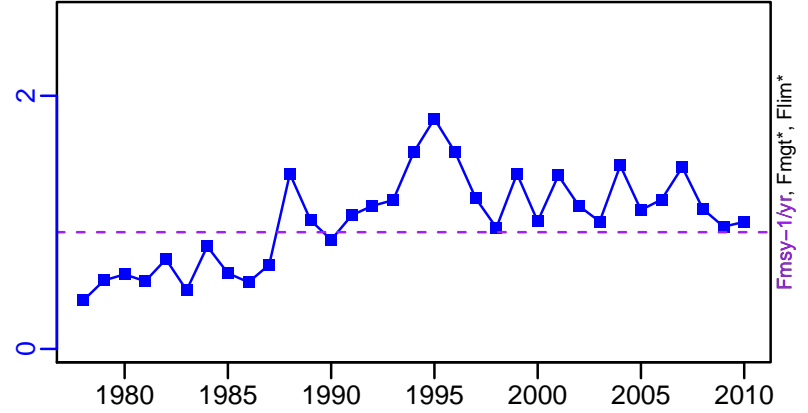

ER-calc-ratio (1950-2010-HIVELY)

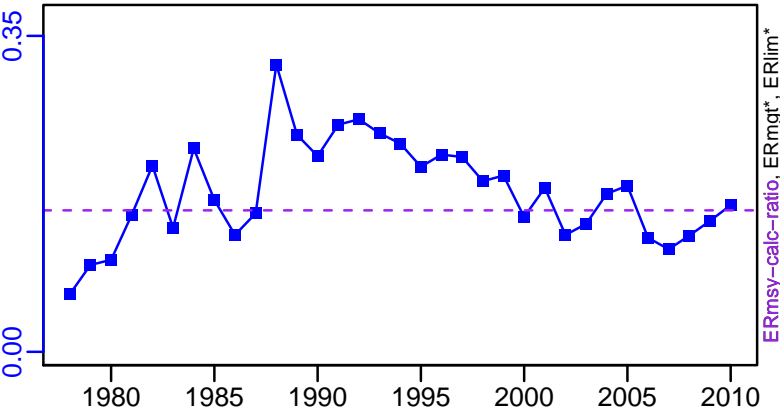

Recruits*



Black sea bass South Atlantic [BSBASSSATL]

TL-MT, TC*, RecC* (1950–2010–HIVELY)

TAC*, Cpair*, Cadv*

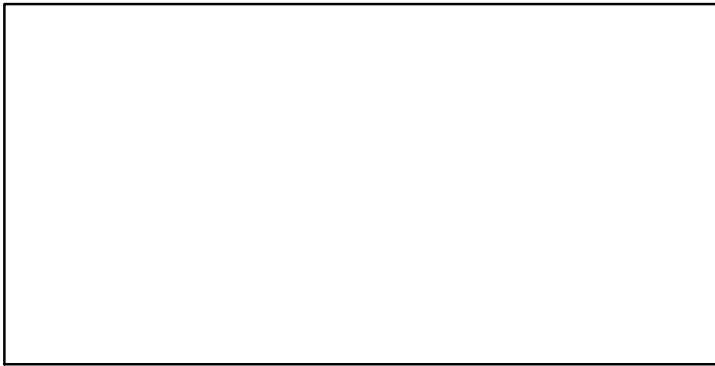
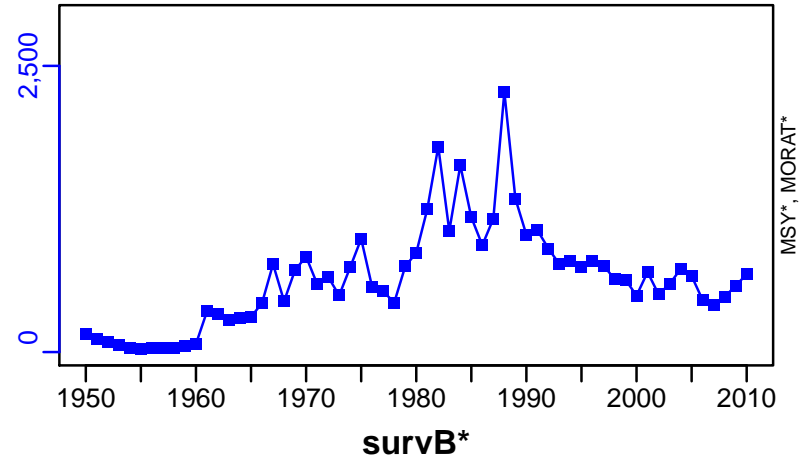

EFFORT*



CdivMSY-ratio (1950–2010–HIVELY)

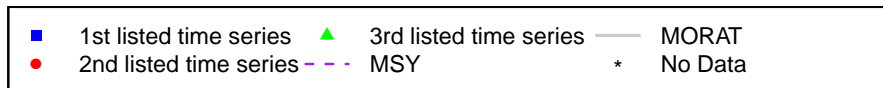
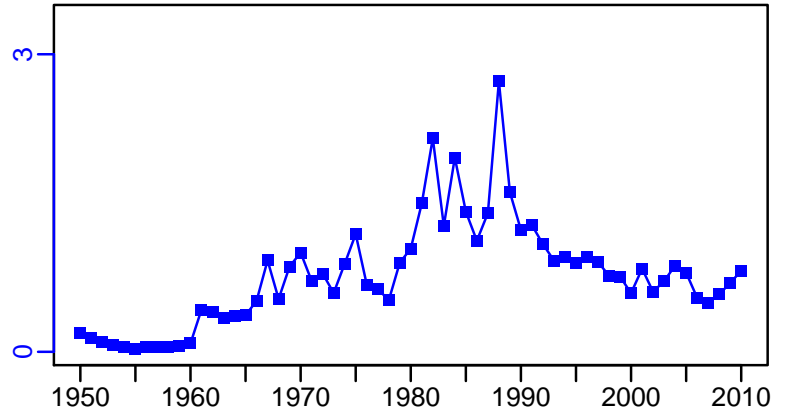

Blacktip shark Atlantic [BTIPSHARATL]

| Metadata | |
|-----------------------------|---|
| Scientific Name | Carcharhinus limbatus |
| Current Assess ID | SEFSC-BTIPSHARATL-1981-2004-FAUCONNET |
| Area | Atlantic |
| Management Authority | National Marine Fisheries Service, US national management |
| Assessor | Southeast Fisheries Science Center |
| Asmts in RAM | 2004 |

| Reference Points | | | |
|------------------|-----------|-----------|--------|
| Type | ID | Asmt Year | Value |
| TBmsy | - | - | - |
| SSBmsy | - | - | - |
| Fmsy | Fmsy-1/yr | 2004 | 0.2 |
| ERmsy | - | - | - |
| TBmgt | - | - | - |
| SSBmgt | - | - | - |
| Fmgt | - | - | - |
| ERmgt | - | - | - |
| TB0 | - | - | - |
| SSB0 | - | - | - |
| MSY | MSY-MT | 2004 | 14,900 |
| M | - | - | - |
| TBlim | - | - | - |
| SSBlim | - | - | - |
| Flim | - | - | - |
| ERlim | - | - | - |

| Time Series | | | | | |
|-------------------|------------------|-----------|------------|---------|-----|
| Type | ID | Asmt Year | Curr Value | Sex | Age |
| TB | - | - | - | - | - |
| SSB | SSF-E00 | 2004 | 18,200,000 | Females | 7.5 |
| TN | TN-E00 | 2004 | 50,400,000 | - | - |
| R | - | - | - | - | - |
| F | F-1/yr | 2004 | 0.001 | - | - |
| ER | ER-calc-ratio | 2004 | 0 | - | - |
| TC | TC-E00 | 2004 | 17,700 | | |
| TL | - | - | - | | |
| TB/TBmsy | - | - | - | | |
| SSB/SSBmsy | - | - | - | | |
| F/Fmsy | F-1/yr/Fmsy-1/yr | 2004 | 0.005 | | |
| ER/ERmsy | - | - | - | | |
| TB/TBmgt | - | - | - | | |
| SSB/SSBmgt | - | - | - | | |
| F/Fmgt | - | - | - | | |
| ER/ERmgt | - | - | - | | |

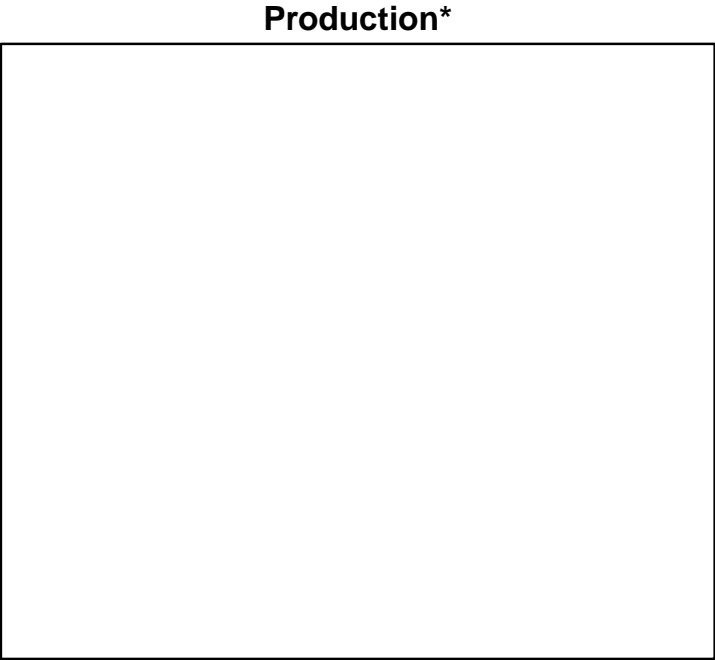
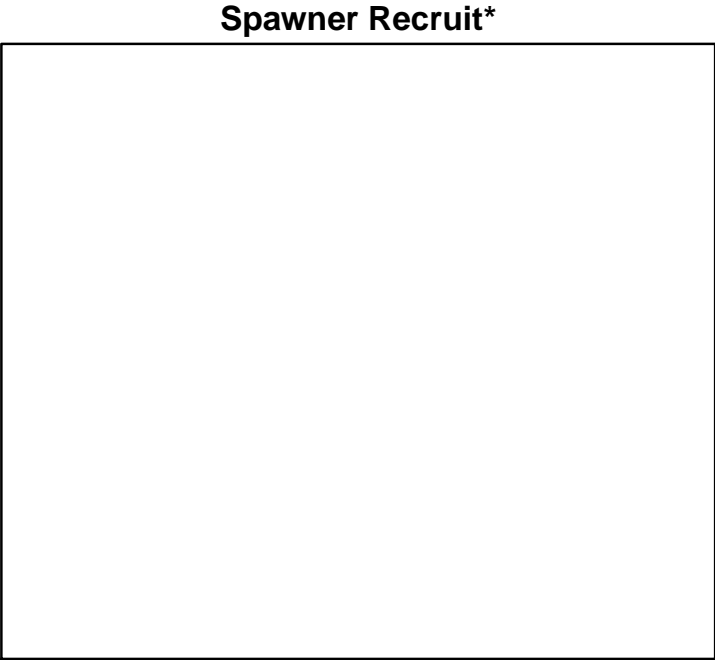
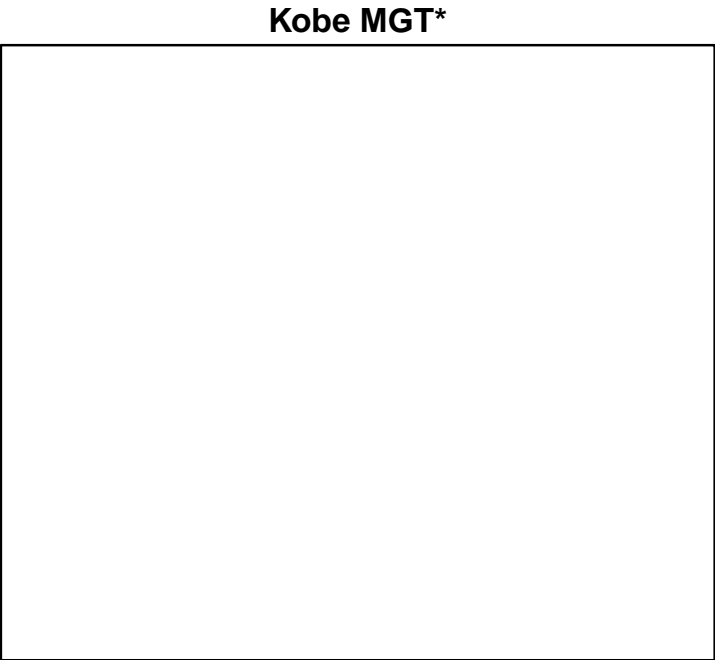
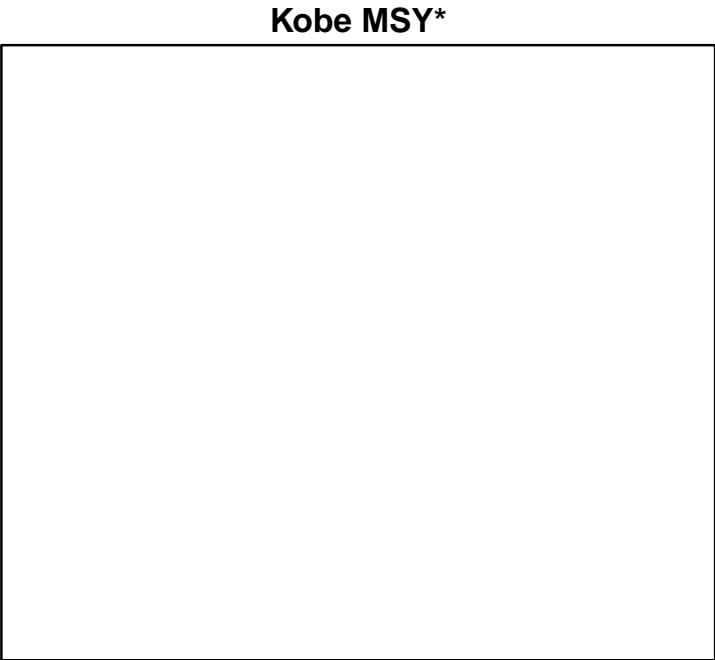

◆ Start Year ◆ End Year * No Data

Blacktip shark Atlantic [BTIPSHARATL]

TB*

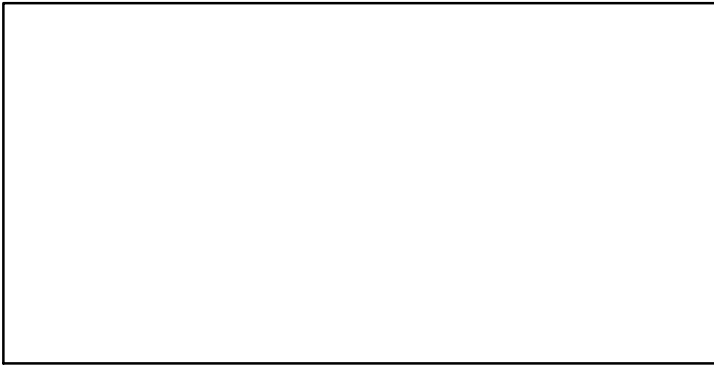

SSF-E00 (1981-2004-FAUCONNET)

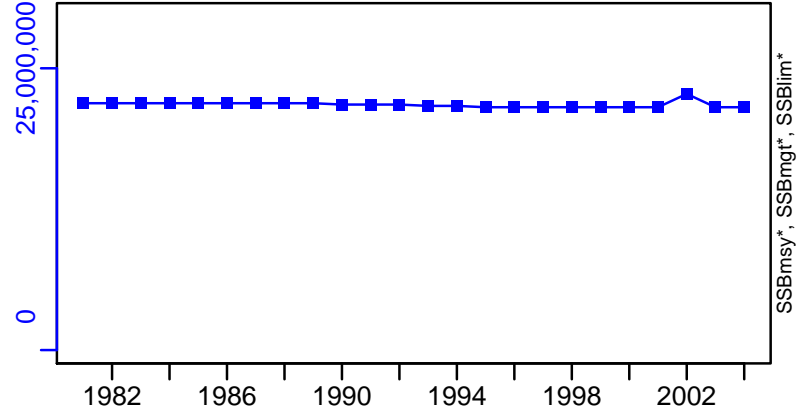

TN-E00 (1981-2004-FAUCONNET)

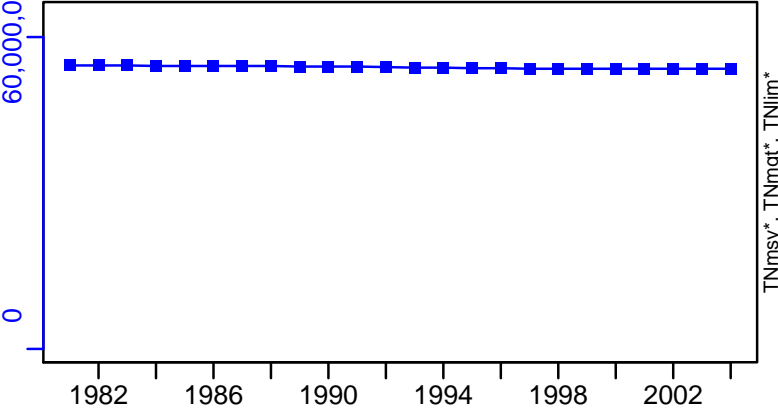

F-1/yr (1981-2004-FAUCONNET)

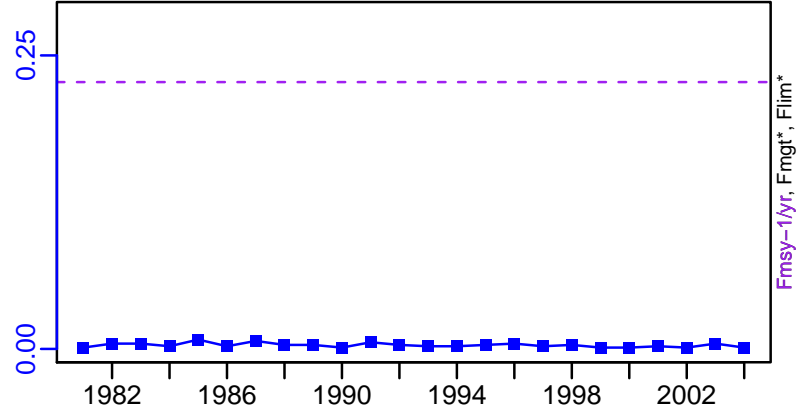

ER-calc-ratio (1981-2004-FAUCONNET)

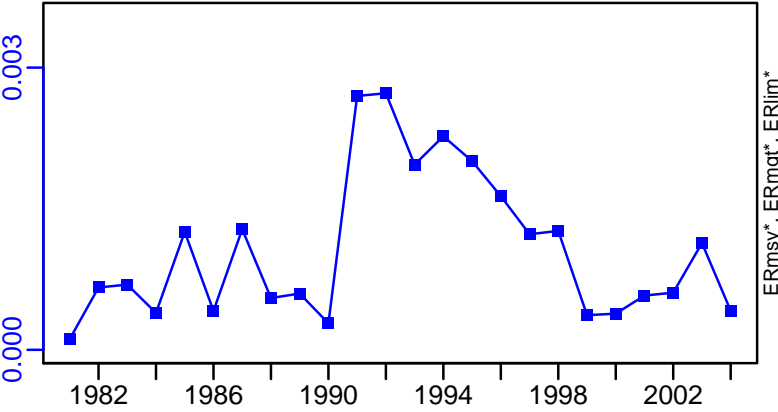

Recruits*

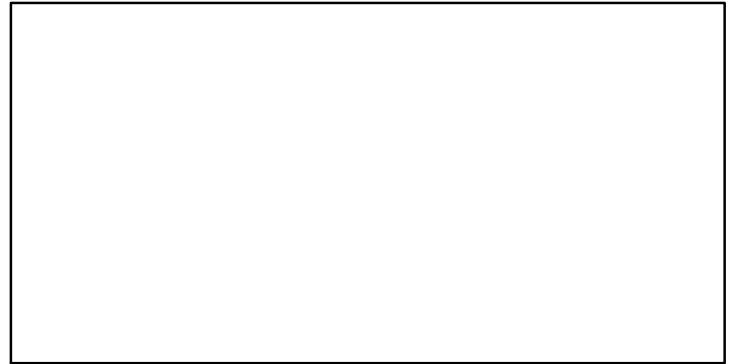

Blacktip shark Atlantic [BTIPSHARATL]

TC-E00, TL*, RecC* (1981-2004-FAUCONNET)

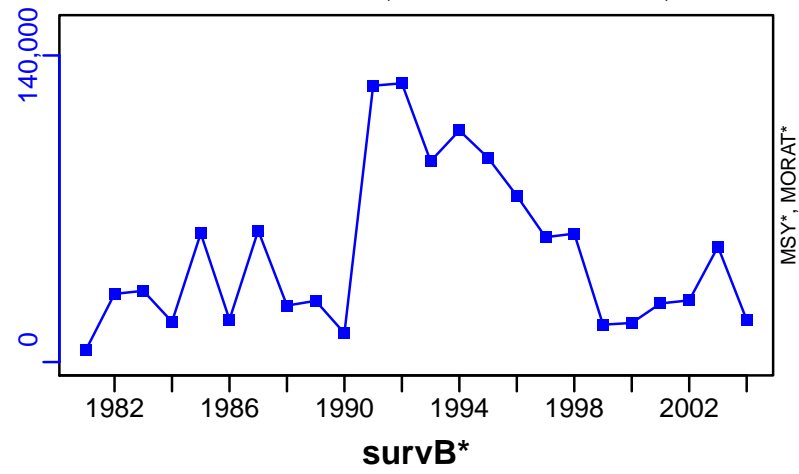

TAC*, Cpair*, Cadv*

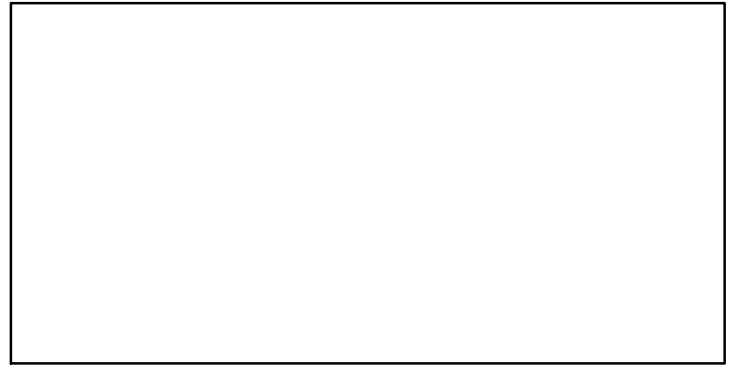

CPUE*

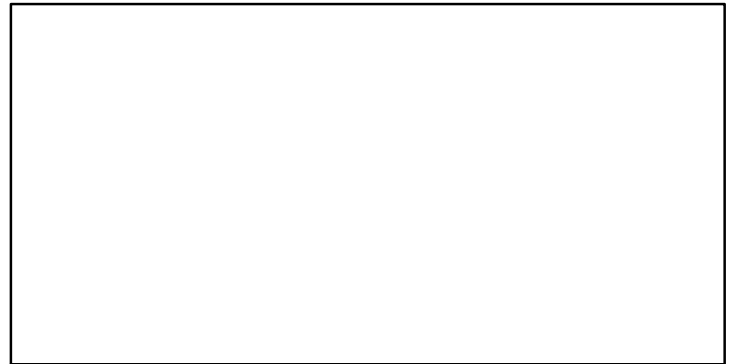

EFFORT*



CdivMSY*



Blacktip shark Gulf of Mexico [BTIPSHARGM]

| Metadata | |
|-----------------------------|---|
| Scientific Name | Carcharhinus limbatus |
| Current Assess ID | SEFSC-BTIPSHARGM-1981-2010-HIVELY |
| Area | Gulf of Mexico |
| Management Authority | National Marine Fisheries Service, US national management |
| Assessor | Southeast Fisheries Science Center |
| Asmts in RAM | 2010 |

| Reference Points | | | |
|------------------|------------|-----------|-----------|
| Type | ID | Asmt Year | Value |
| TBmsy | - | - | - |
| SSBmsy | SSFmsy-E00 | 2010 | 5,830,000 |
| Fmsy | Fmsy-1/yr | 2010 | 0.08 |
| ERmsy | - | - | - |
| TBmgt | - | - | - |
| SSBmgt | SSBmgt-E00 | 2010 | 7,287,500 |
| Fmgt | Fmgt-1/yr | 2010 | 0.063 |
| ERmgt | - | - | - |
| TB0 | - | - | - |
| SSB0 | - | - | - |
| MSY | MSY-E00 | 2010 | 1,340,000 |
| M | - | - | - |
| TBlim | - | - | - |
| SSBlim | - | - | - |
| Flim | - | - | - |
| ERlim | - | - | - |

| Time Series | | | | | |
|-------------------|--------------------|-----------|------------|-----|-----|
| Type | ID | Asmt Year | Curr Value | Sex | Age |
| TB | - | - | - | - | - |
| SSB | SSF-E00 | 2010 | 15,300,000 | - | - |
| TN | TN-E00 | 2010 | 23,800,000 | - | - |
| R | - | - | - | - | - |
| F | F-1/yr | 2010 | 0.006 | - | - |
| ER | ER-calc-ratio | 2010 | 0.004 | - | - |
| TC | TC-E00 | 2010 | 86,700 | | |
| TL | - | - | - | | |
| TB/TBmsy | - | - | - | | |
| SSB/SSBmsy | SSF-E00/SSFmsy-E00 | 2010 | 2.624 | | |
| F/Fmsy | F-1/yr/Fmsy-1/yr | 2010 | 0.078 | | |
| ER/ERmsy | - | - | - | | |
| TB/TBmgt | - | - | - | | |
| SSB/SSBmgt | SSF-E00/SSBmgt-E00 | 2010 | 2.099 | | |
| F/Fmgt | F-1/yr/Fmgt-1/yr | 2010 | 0.098 | | |
| ER/ERmgt | - | - | - | | |

Blacktip shark Gulf of Mexico [BTIPSHARGM]

Kobe MSYpref (1981–2010–HIVELY)

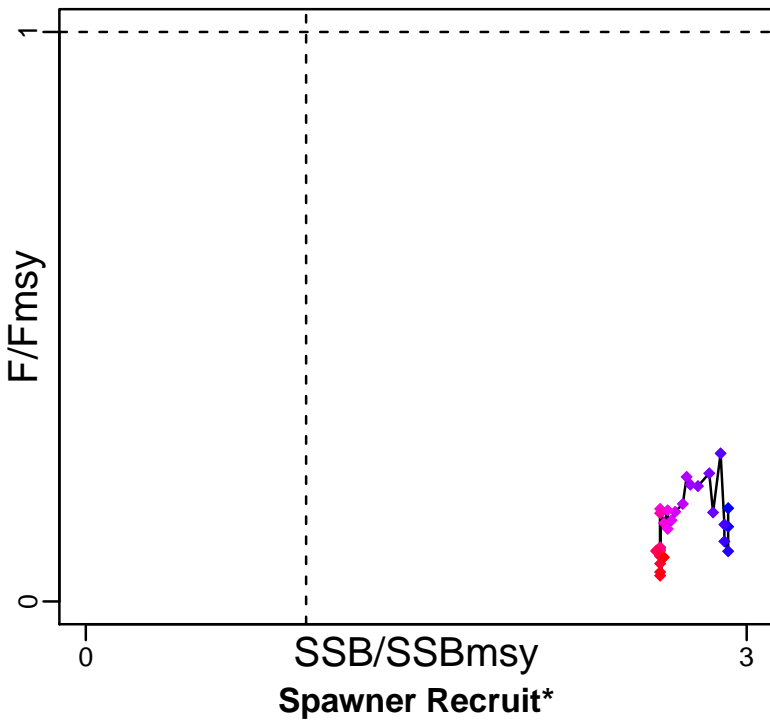

Kobe MGTpref (1981–2010–HIVELY)

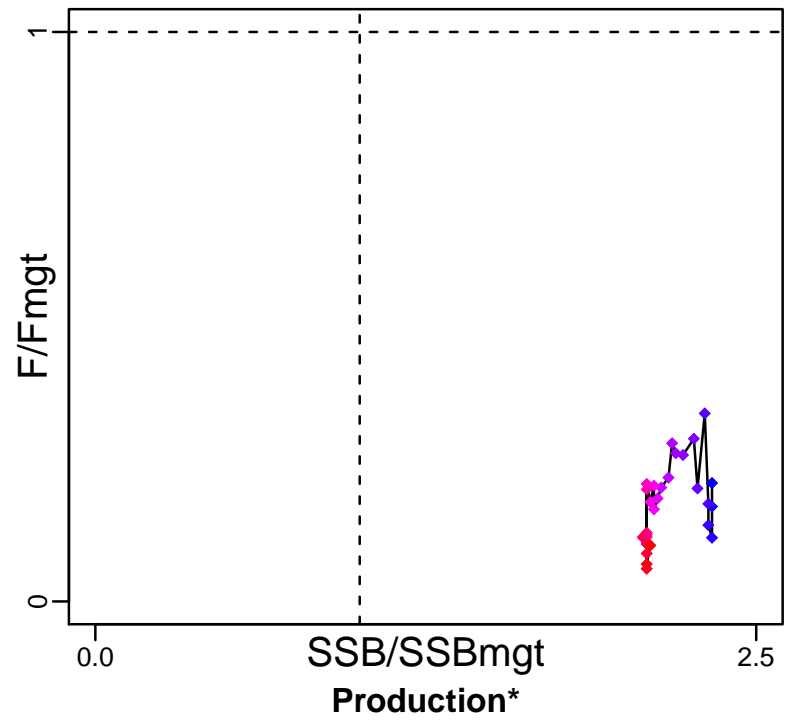

◆ Start Year ◆ End Year * No Data

Blacktip shark Gulf of Mexico [BTIPSHARGM]

TB*

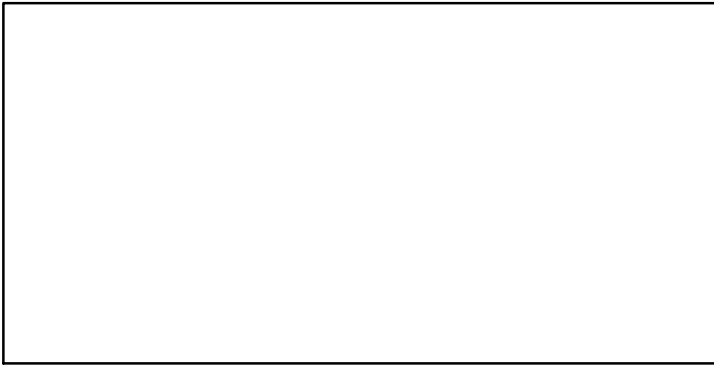

SSF-E00 (1981-2010-HIVELY)

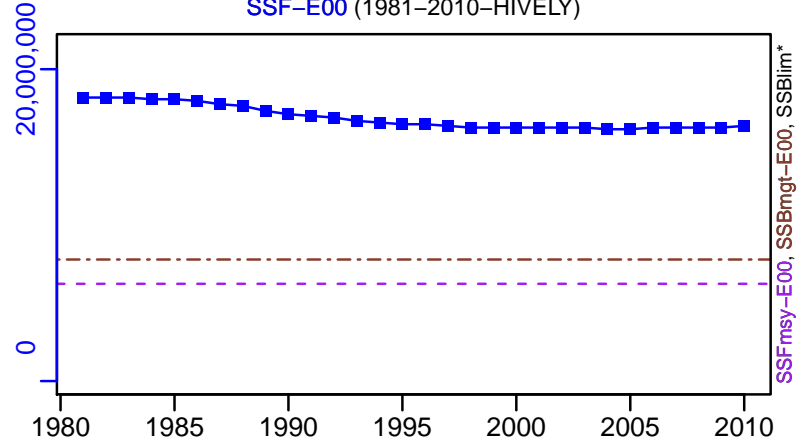

TN-E00 (1981-2010-HIVELY)

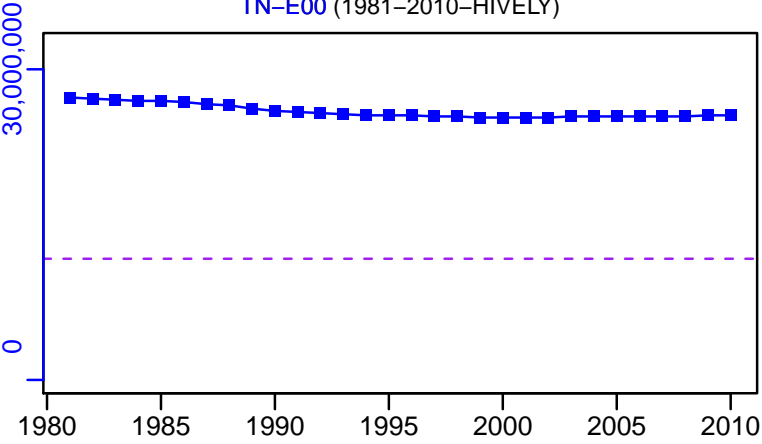

F-1/yr (1981-2010-HIVELY)

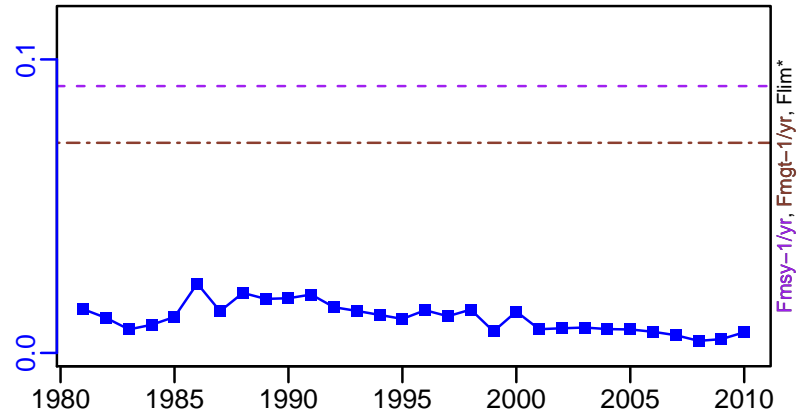

ER-calc-ratio (1981-2010-HIVELY)

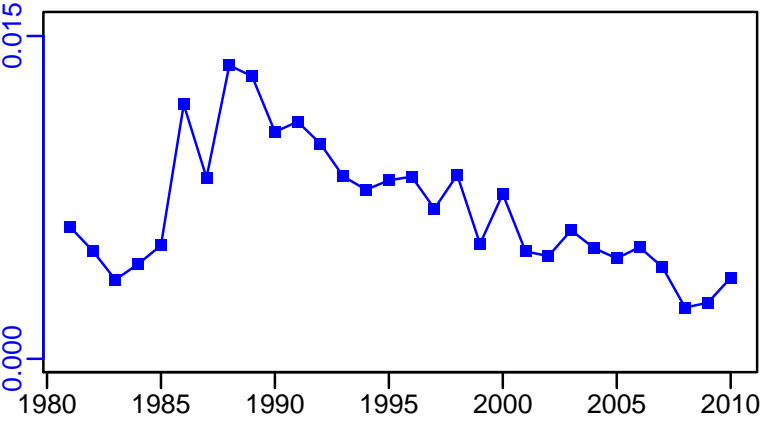

Recruits*

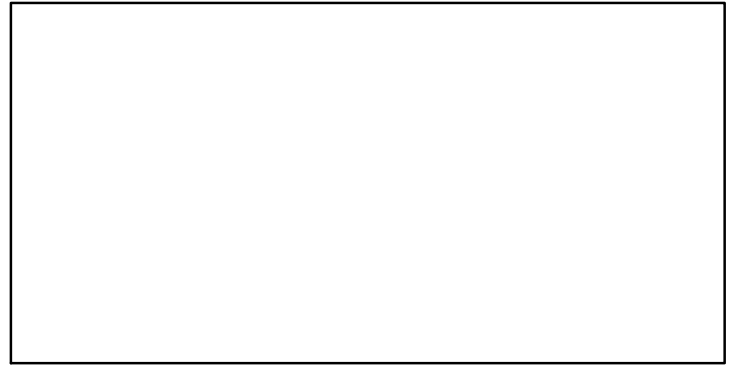

Blacktip shark Gulf of Mexico [BTIPSHARGM]

TC-E00, TL*, RecC* (1981-2010-HIVELY)

TAC*, Cpair*, Cadv*

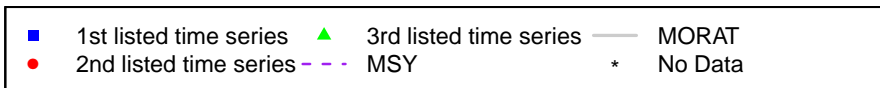
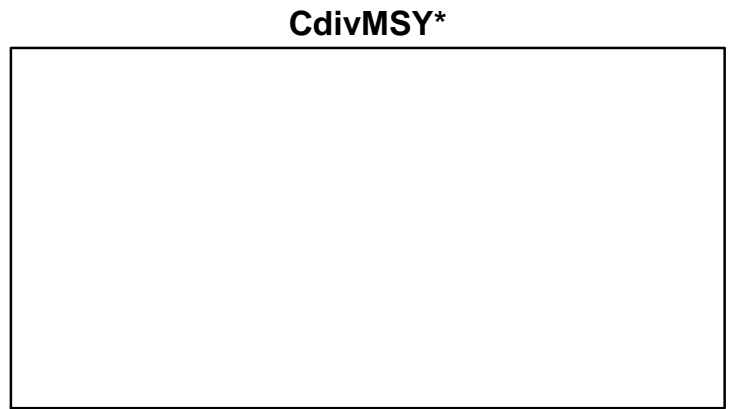
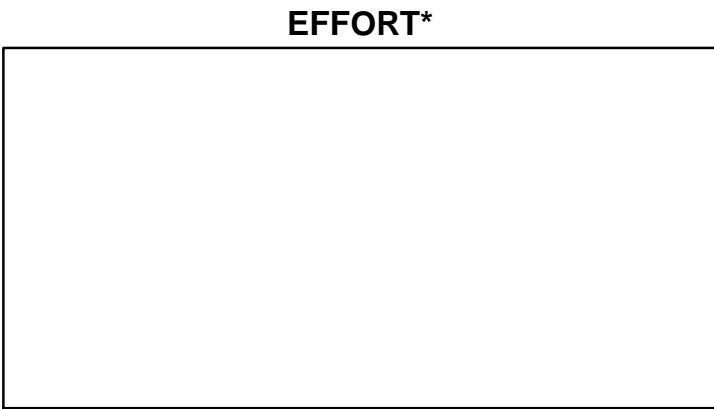
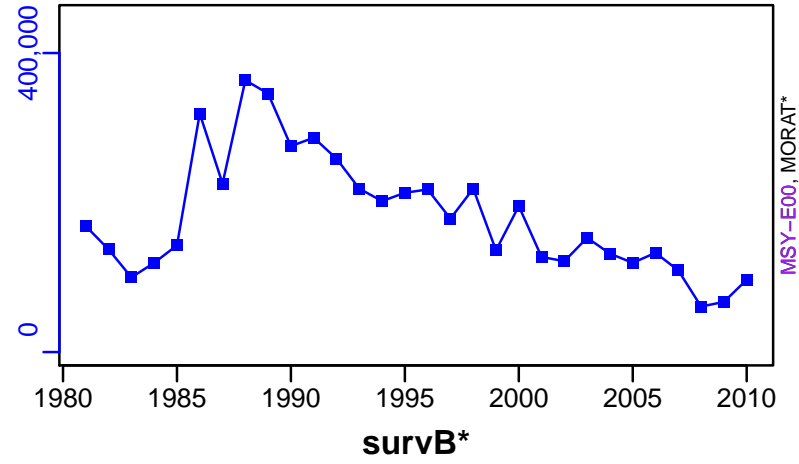

Cobia Gulf of Mexico [COBGM]

| Metadata | |
|-----------------------------|---|
| Scientific Name | Rachycentron canadum |
| Current Assess ID | SEFSC-COBGM-1927-2011-SISIMP2016 |
| Area | Gulf of Mexico |
| Management Authority | National Marine Fisheries Service, US national management |
| Assessor | Southeast Fisheries Science Center |
| Asmts in RAM | 2011 |

| Reference Points | | | |
|------------------|-----------|-----------|-------|
| Type | ID | Asmt Year | Value |
| TBmsy | - | - | - |
| SSBmsy | SSBmsy-MT | 2011 | 2065 |
| Fmsy | Fmsy-1/yr | 2011 | 0.378 |
| ERmsy | - | - | - |
| TBmgt | - | - | - |
| SSBmgt | - | - | - |
| Fmgt | Fmgt-1/yr | 2011 | 0.378 |
| ERmgt | - | - | - |
| TB0 | - | - | - |
| SSB0 | - | - | - |
| MSY | MSY-MT | 2011 | 1208 |
| M | - | - | - |
| TBlim | - | - | - |
| SSBlim | SSBlim-MT | 2011 | 1280 |
| Flim | Flim-1/yr | 2011 | 0.378 |
| ERlim | - | - | - |

| Time Series | | | | | |
|-------------------|------------------|-----------|------------|---------|-----|
| Type | ID | Asmt Year | Curr Value | Sex | Age |
| TB | TB-MT | 2011 | 3020 | - | 1+ |
| SSB | SSB-MT | 2011 | 2210 | Females | - |
| TN | - | - | - | - | - |
| R | R-E00 | 2011 | 1,350,000 | - | 0 |
| F | F-1/yr | 2011 | 0.676 | - | - |
| ER | ER-calc-ratio | 2011 | 0.286 | - | - |
| TC | TC-MT | 2011 | 866 | | |
| TL | - | - | - | | |
| TB/TBmsy | - | - | - | | |
| SSB/SSBmsy | SSB-MT/SSBmsy-MT | 2011 | 1.072 | | |
| F/Fmsy | F-1/yr/Fmsy-1/yr | 2011 | 1.789 | | |
| ER/ERmsy | - | - | - | | |
| TB/TBmgt | - | - | - | | |
| SSB/SSBmgt | - | - | - | | |
| F/Fmgt | F-1/yr/Fmgt-1/yr | 2011 | 1.789 | | |
| ER/ERmgt | - | - | - | | |

Cobia Gulf of Mexico [COBGM]

Kobe MSYpref (1927–2011–SISIMP2016)

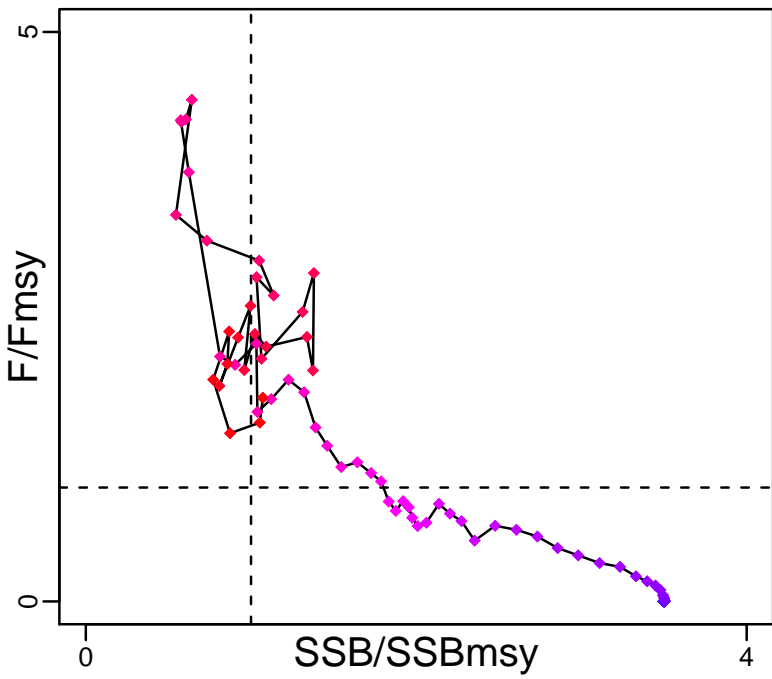

Kobe MGTpref (1927–2011–SISIMP2016)

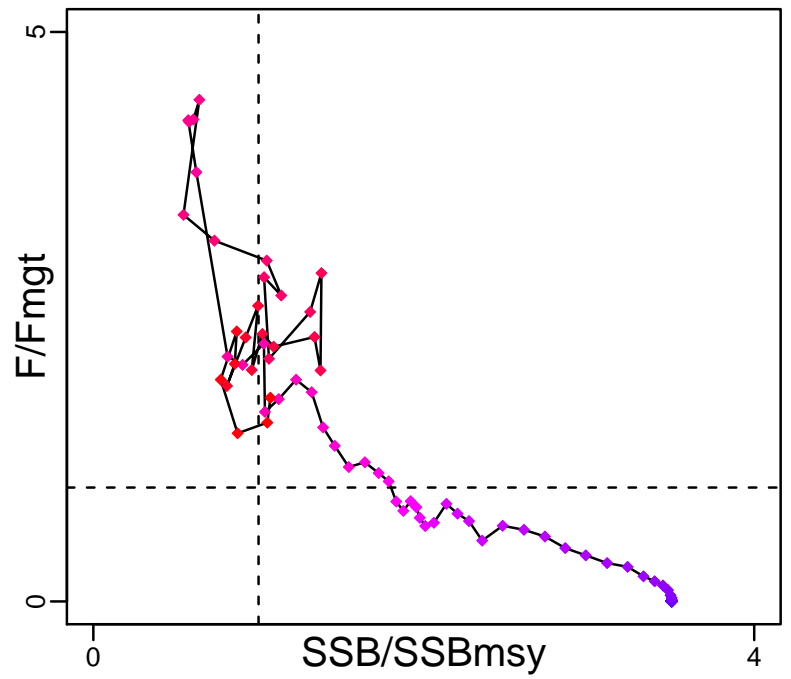

Spawner Recruit (1927–2011–SISIMP2016)

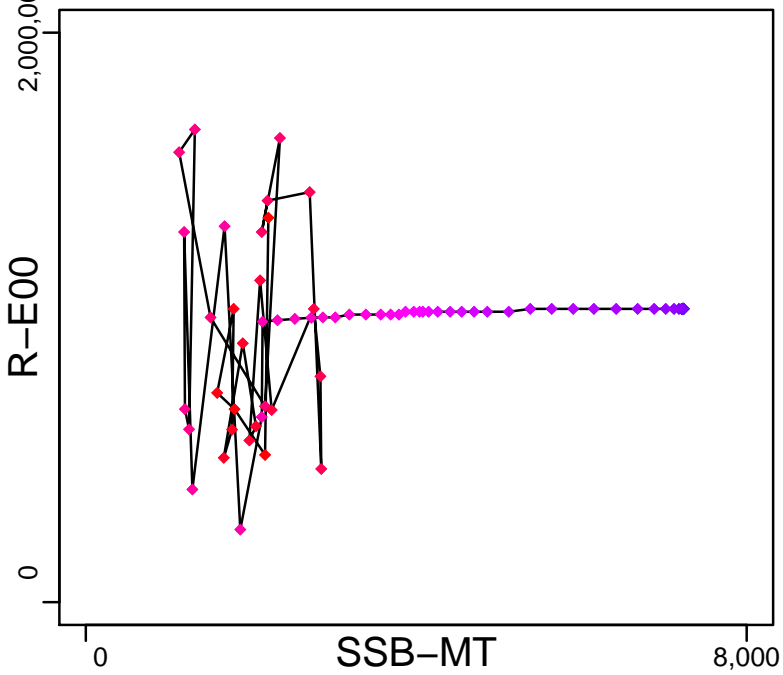

Production (1927–2011–SISIMP2016)

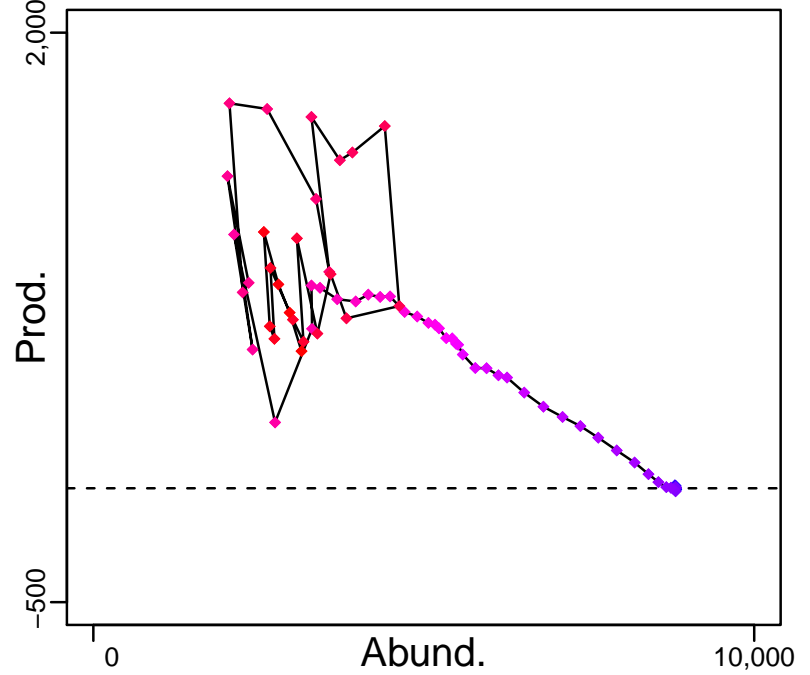

◆ Start Year ◆ End Year * No Data

Cobia Gulf of Mexico [COBGM]

TB-MT (1927-2011-SISIMP2016)

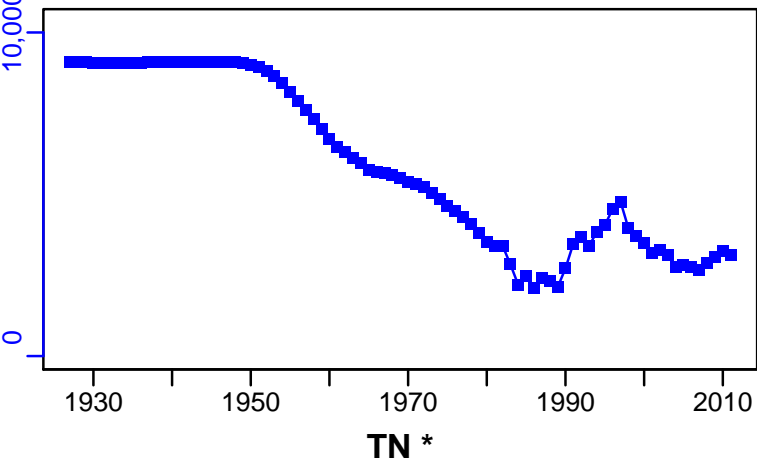

SSB-MT (1927-2011-SISIMP2016)

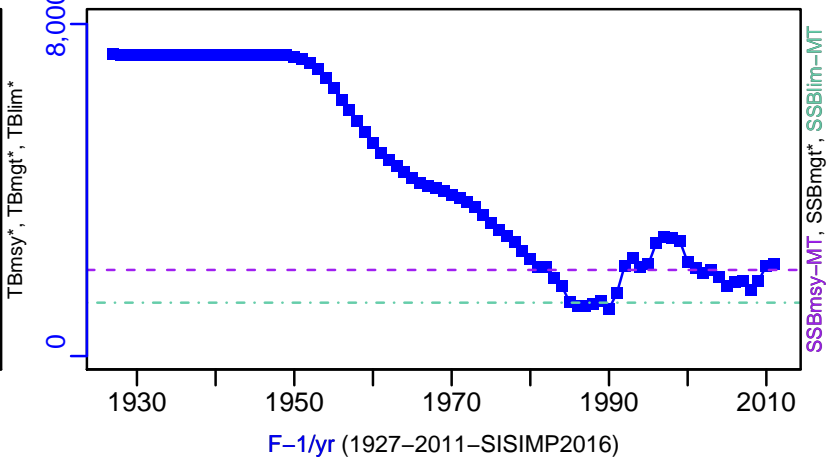

TN *

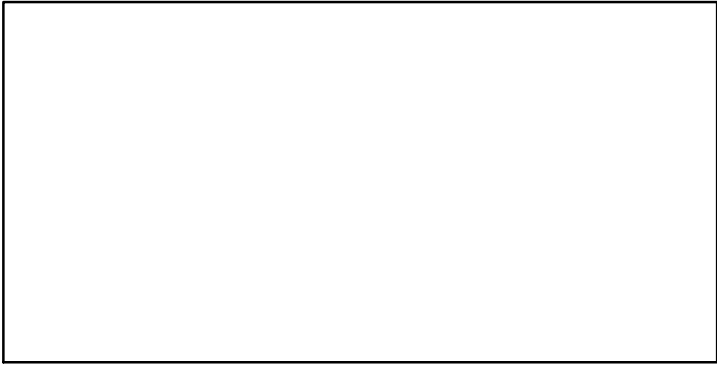

F-1/yr (1927-2011-SISIMP2016)

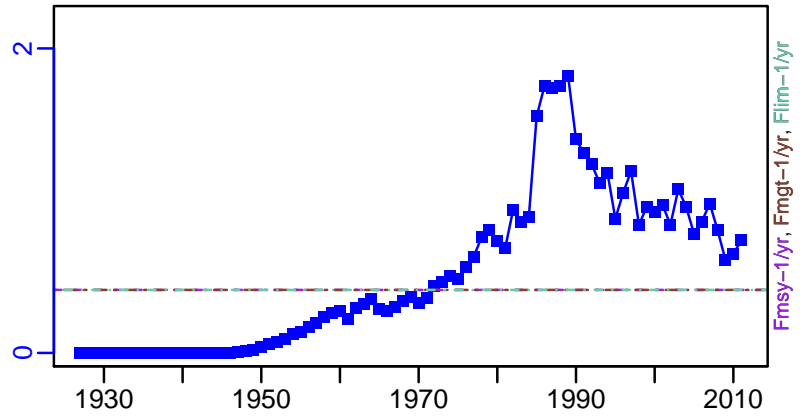

ER-calc-ratio (1927-2011-SISIMP2016)

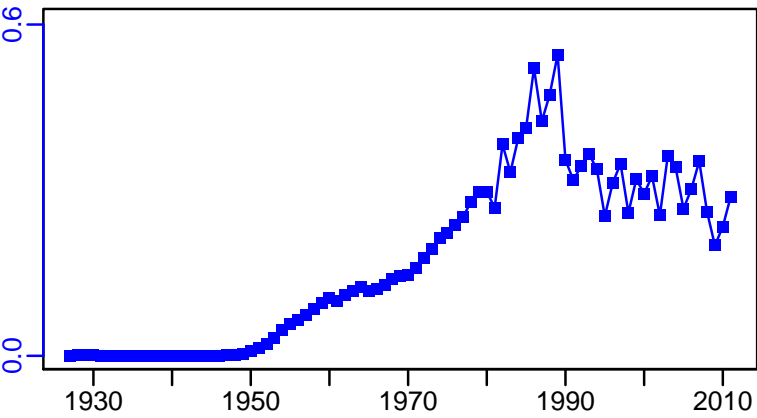

R-E00 (1927-2011-SISIMP2016)

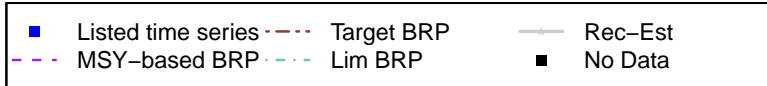
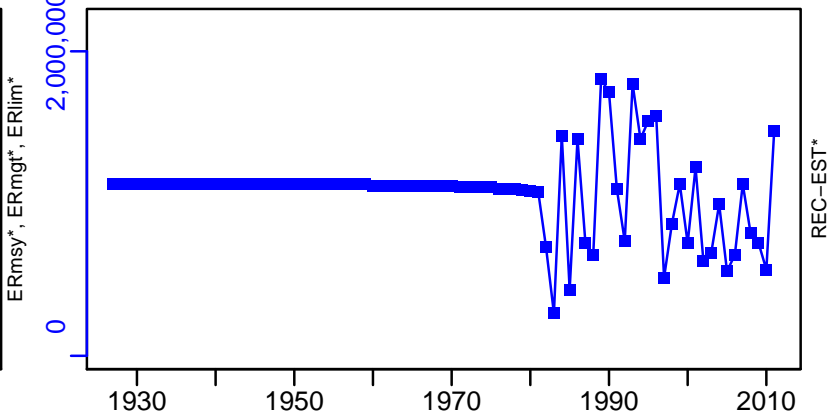

Cobia Gulf of Mexico [COBGM]

TC-MT, TL*, RecC* (1927-2011-SISIMP2016)

TAC*, Cpair*, Cadv*

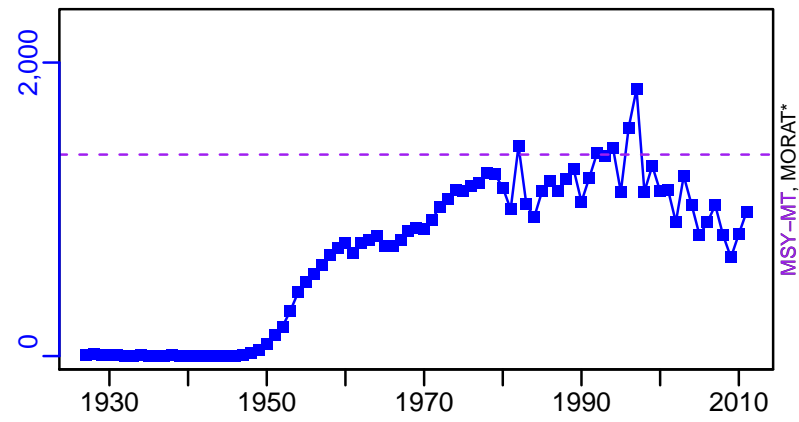

survB*

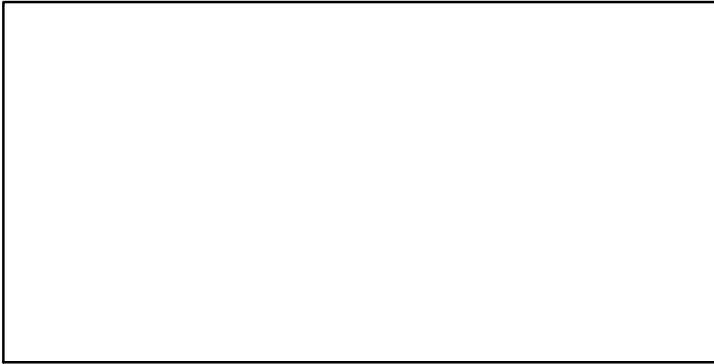

CPUE*

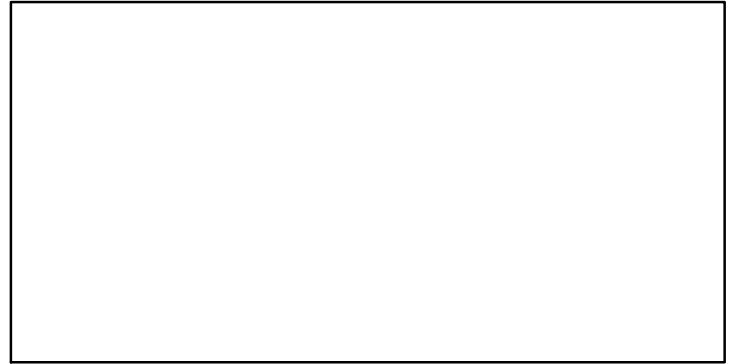

EFFORT*

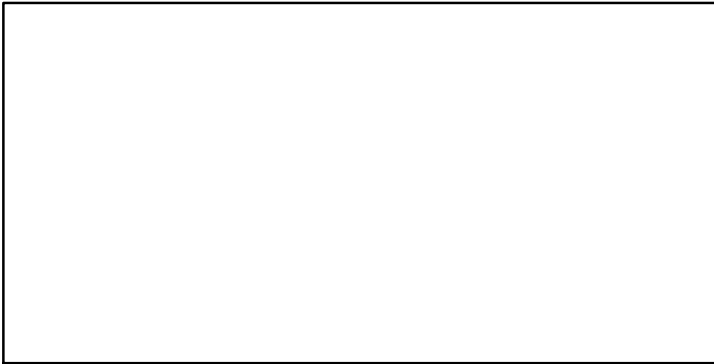

CdivMSY-ratio (1927-2011-SISIMP2016)

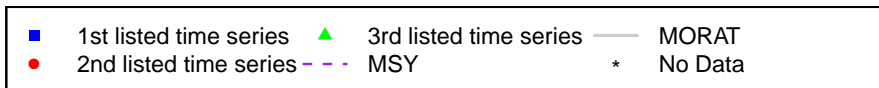
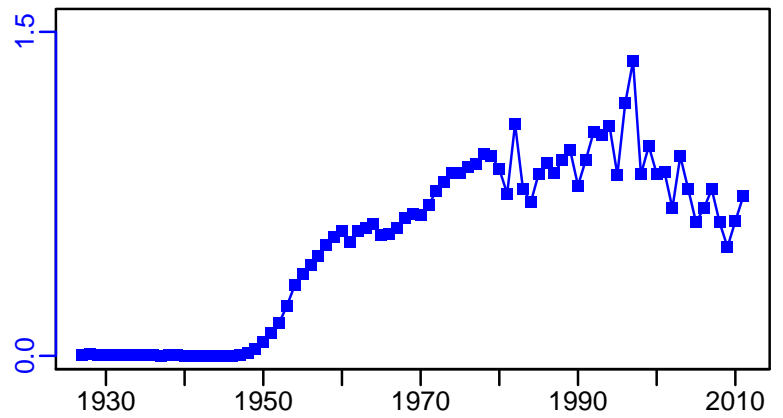

Cobia Southern Atlantic coast [COBSATLC]

| Metadata | |
|-----------------------------|---|
| Scientific Name | Rachycentron canadum |
| Current Assess ID | SEFSC-COBSATLC-1950-2011-SISIMP2016 |
| Area | Southern Atlantic coast |
| Management Authority | National Marine Fisheries Service, US national management |
| Assessor | Southeast Fisheries Science Center |
| Asmts in RAM | 2011 |

| Reference Points | | | |
|------------------|-----------|-----------|---------|
| Type | ID | Asmt Year | Value |
| TBmsy | - | - | - |
| SSBmsy | SSBmsy-MT | 2011 | 536,800 |
| Fmsy | - | - | - |
| ERmsy | - | - | - |
| TBmgt | - | - | - |
| SSBmgt | - | - | - |
| Fmgt | - | - | - |
| ERmgt | - | - | - |
| TB0 | - | - | - |
| SSB0 | - | - | - |
| MSY | MSY-MT | 2011 | 367 |
| M | - | - | - |
| TBlim | - | - | - |
| SSBlim | SSBlim-MT | 2011 | 397,200 |
| Flim | - | - | - |
| ERlim | - | - | - |

| Time Series | | | | | |
|-------------------|------------------|-----------|------------|---------|-----|
| Type | ID | Asmt Year | Curr Value | Sex | Age |
| TB | - | - | - | - | - |
| SSB | SSB-MT | 2011 | 693,000 | Females | 2+ |
| TN | - | - | - | - | - |
| R | - | - | - | - | - |
| F | - | - | - | - | - |
| ER | - | - | - | - | - |
| TC | - | - | - | | |
| TL | - | - | - | | |
| TB/TBmsy | - | - | - | | |
| SSB/SSBmsy | SSB-MT/SSBmsy-MT | 2011 | 1.292 | | |
| F/Fmsy | - | - | - | | |
| ER/ERmsy | - | - | - | | |
| TB/TBmgt | - | - | - | | |
| SSB/SSBmgt | - | - | - | | |
| F/Fmgt | - | - | - | | |
| ER/ERmgt | - | - | - | | |

Kobe MSY*

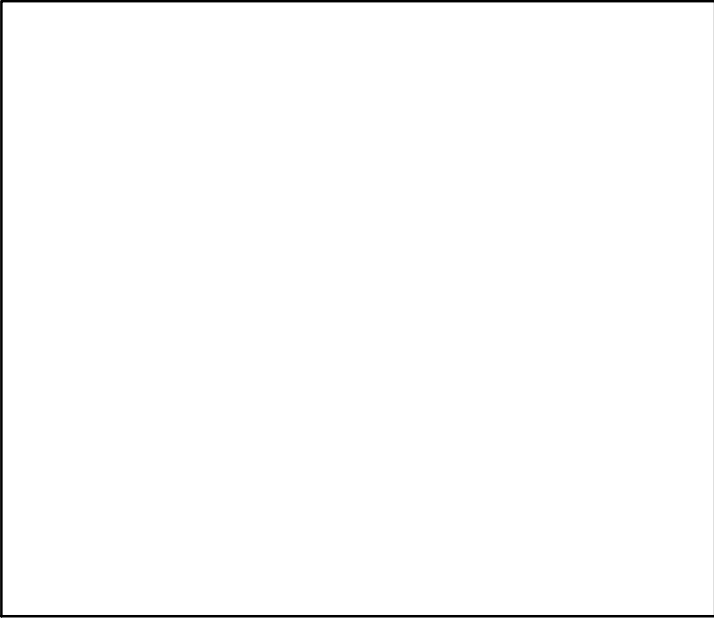

Kobe MGT*

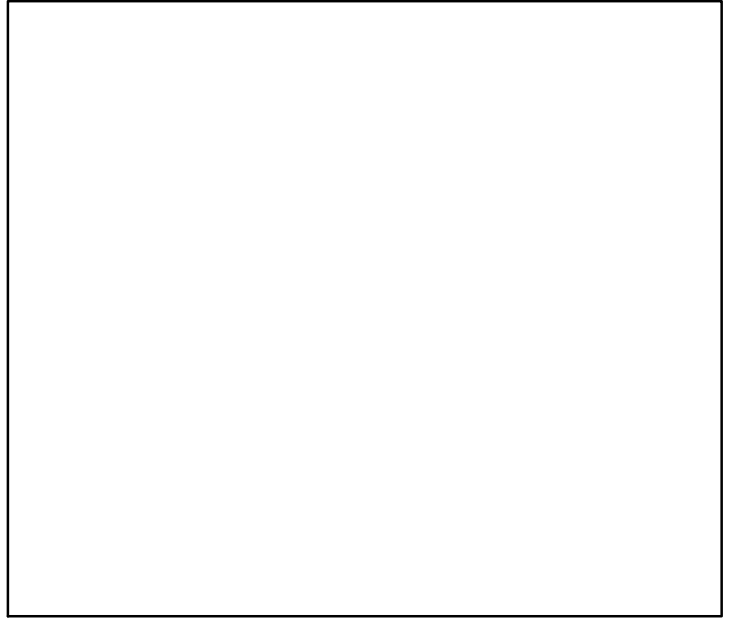

Spawner Recruit*

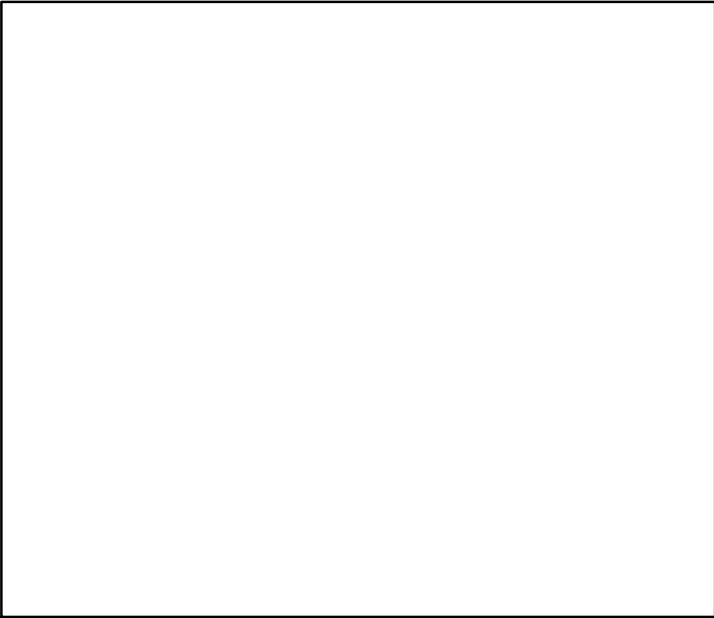

Production*

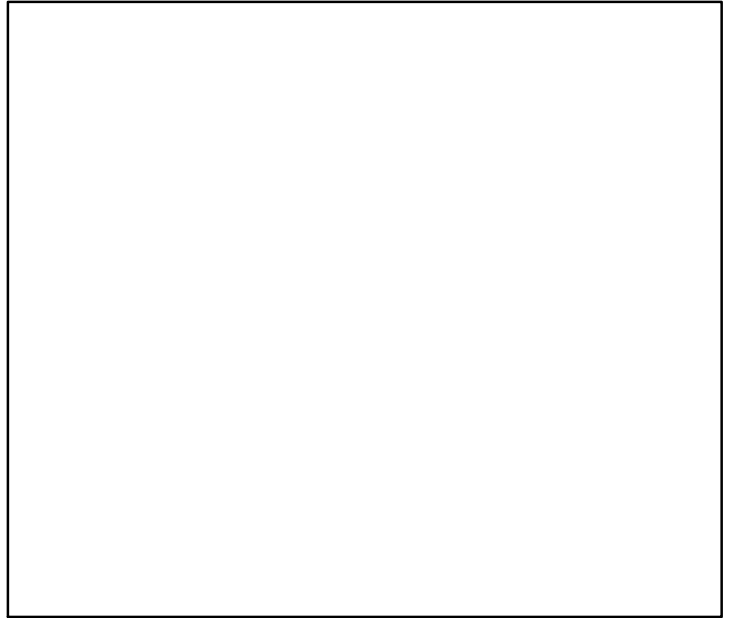

◆ Start Year ◆ End Year * No Data

Cobia Southern Atlantic coast [COBSATLC]

TB*

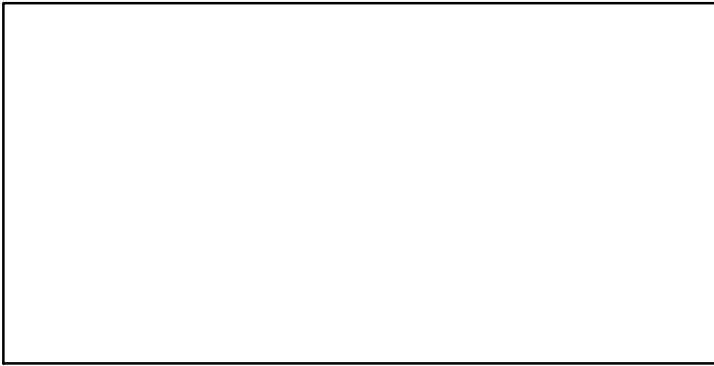

SSB-MT (1950-2011-SISIMP2016)

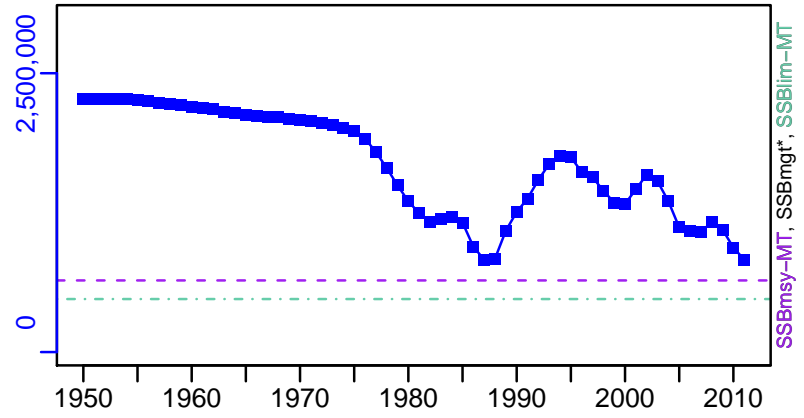

TN *



F*

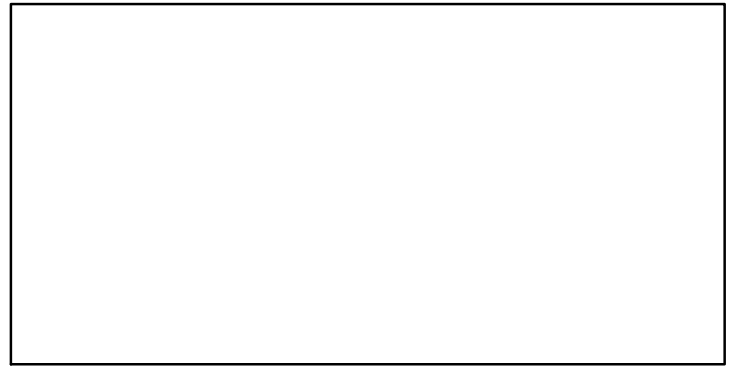

ER*

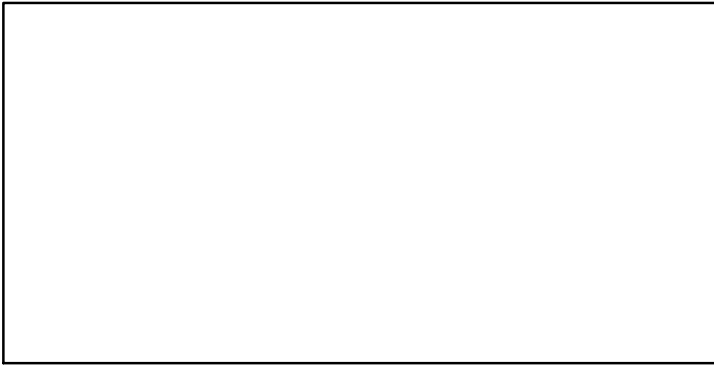

Recruits*

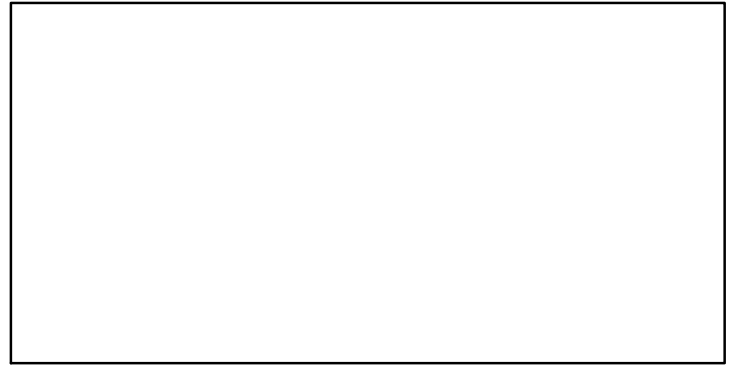

TC*, TL*, RecC*

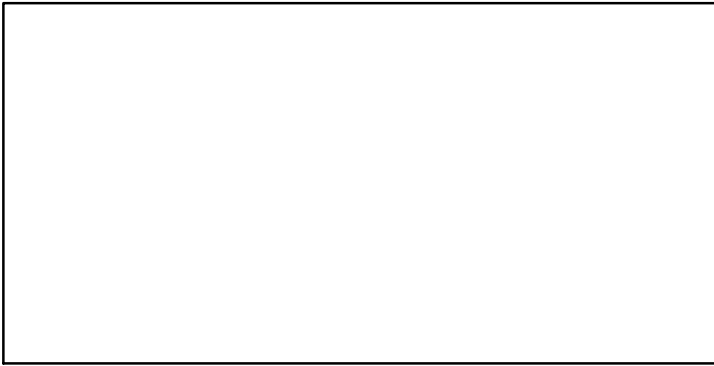

TAC*, Cpair*, Cadv*

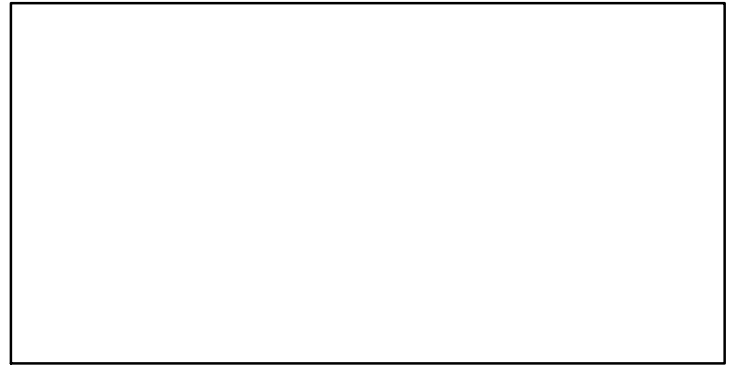

survB*

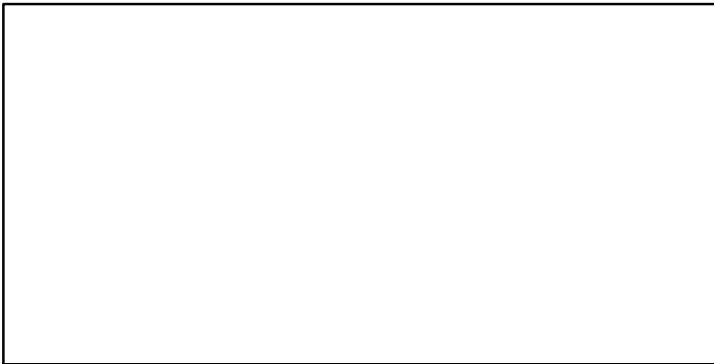

CPUE*

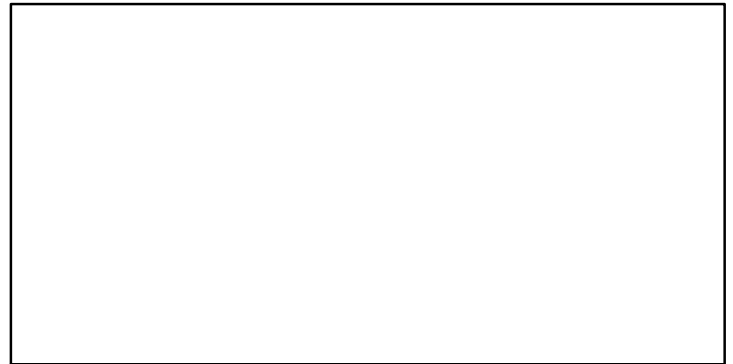

EFFORT*



CdivMSY*

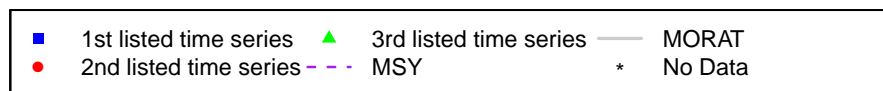

Dusky shark Gulf of Mexico and Atlantic [DSKSHARGMATL]

| Metadata | |
|-----------------------------|---|
| Scientific Name | Carcharhinus obscurus |
| Current Assess ID | SEFSC-DSKSHARGMATL-1960-2009-SISIMP2016 |
| Area | Gulf of Mexico and Atlantic |
| Management Authority | National Marine Fisheries Service, US national management |
| Assessor | Southeast Fisheries Science Center |
| Asmts in RAM | 2009 |

| Reference Points | | | |
|------------------|----------------|-----------|-------|
| Type | ID | Asmt Year | Value |
| TBmsy | - | - | - |
| SSBmsy | - | - | - |
| Fmsy | Fmsy-extr-1/yr | 2009 | 0.034 |
| ERmsy | - | - | - |
| TBmgt | - | - | - |
| SSBmgt | - | - | - |
| Fmgt | - | - | - |
| ERmgt | - | - | - |
| TB0 | - | - | - |
| SSB0 | - | - | - |
| MSY | - | - | - |
| M | - | - | - |
| TBlim | - | - | - |
| SSBlim | - | - | - |
| Flim | - | - | - |
| ERlim | - | - | - |

| Time Series | | | | | |
|-------------------|------------------------|-----------|------------|-----|-----|
| Type | ID | Asmt Year | Curr Value | Sex | Age |
| TB | - | - | - | - | - |
| SSB | - | - | - | - | - |
| TN | - | - | - | - | - |
| R | - | - | - | - | - |
| F | F-1/yr | 2009 | 0.056 | - | - |
| ER | - | - | - | - | - |
| TC | - | - | - | | |
| TL | - | - | - | | |
| TB/TBmsy | - | - | - | | |
| SSB/SSBmsy | - | - | - | | |
| F/Fmsy | FdivFmsy-dimensionless | 2009 | 1.56 | | |
| ER/ERmsy | - | - | - | | |
| TB/TBmgt | - | - | - | | |
| SSB/SSBmgt | - | - | - | | |
| F/Fmgt | - | - | - | | |
| ER/ERmgt | - | - | - | | |

Kobe MSY*

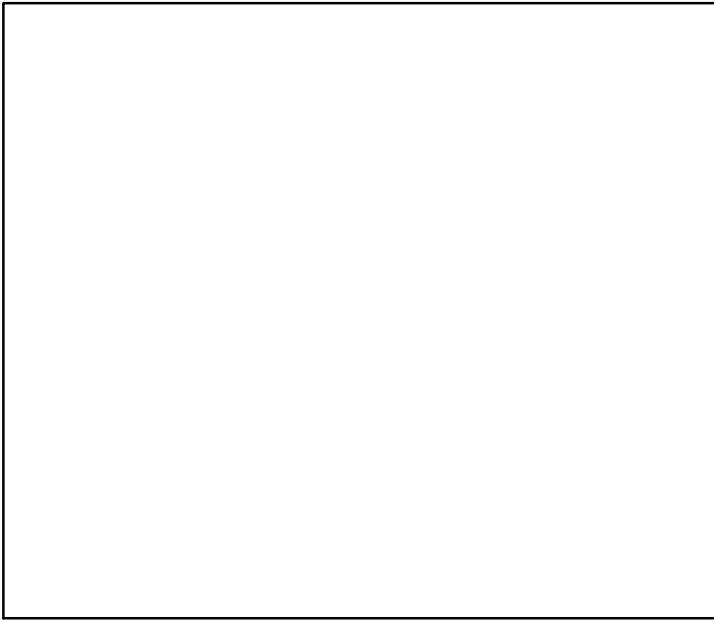

Kobe MGT*



Spawner Recruit*

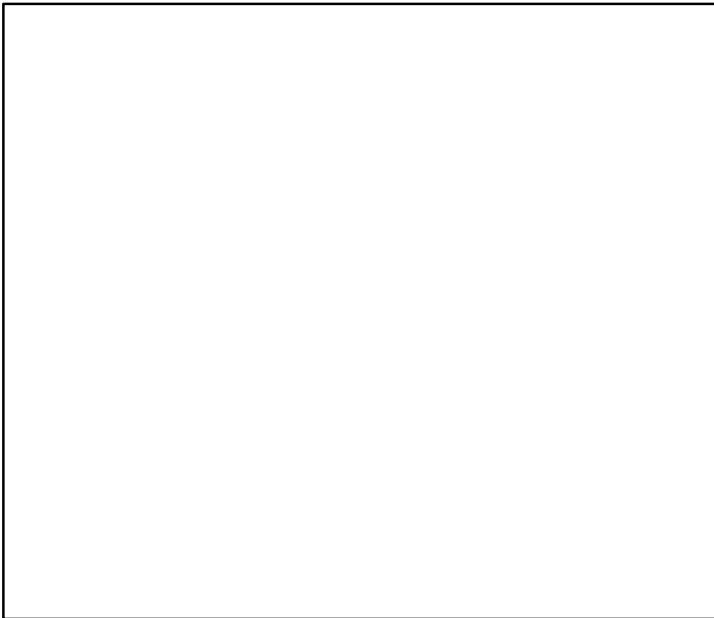

Production*

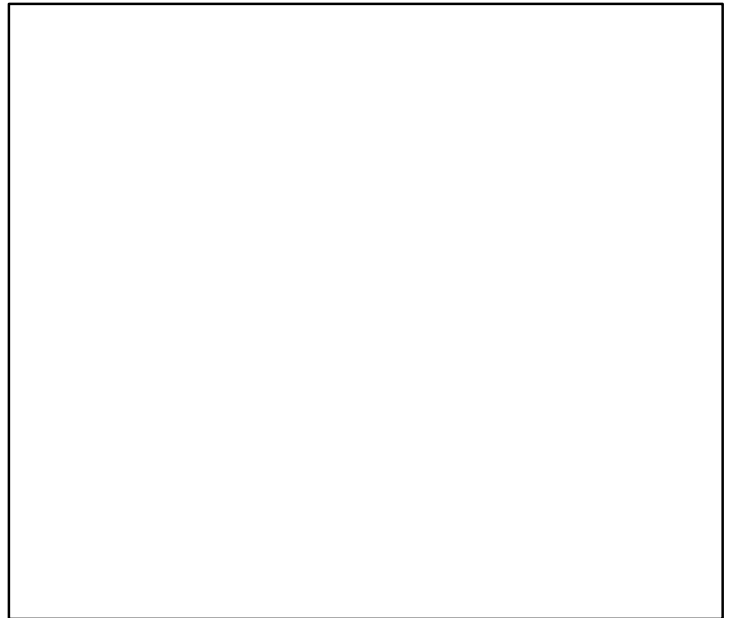

◆ Start Year ◆ End Year * No Data

Dusky shark Gulf of Mexico and Atlantic [DSKSHARGMATL]

TB*

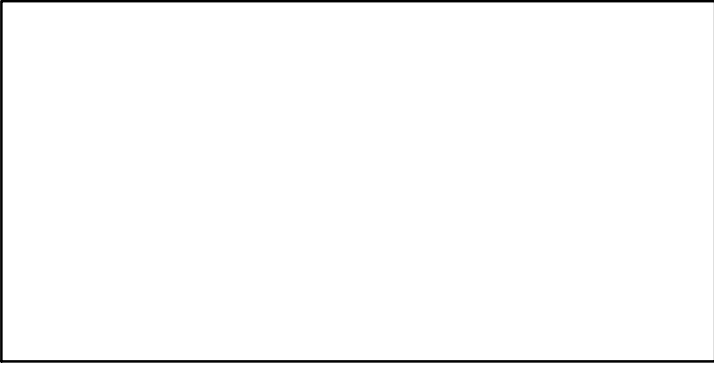

SSB*



TN *

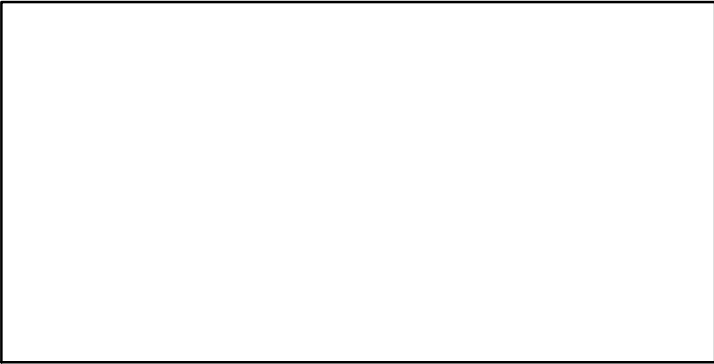

F-1/yr (1960–2009–SISIMP2016)

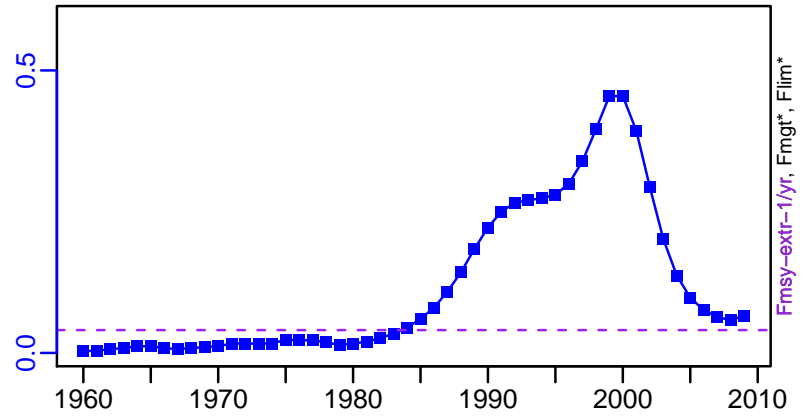

ER*

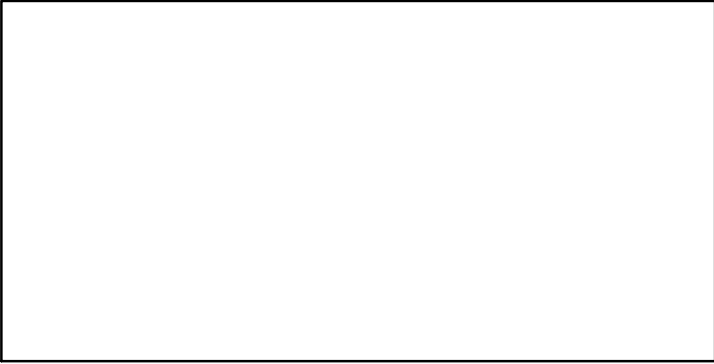

Recruits*

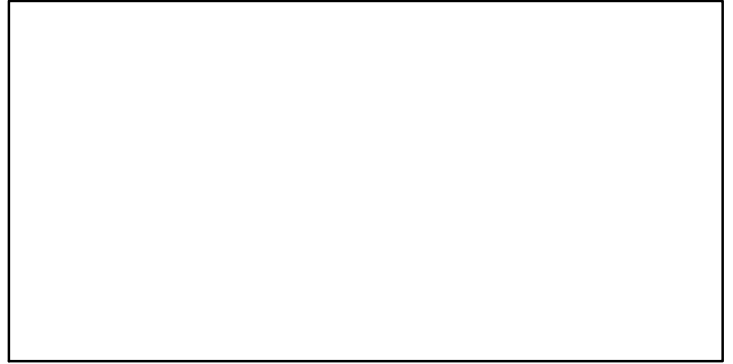

Dusky shark Gulf of Mexico and Atlantic [DSKSHARGMATL]

TC*, TL*, RecC*

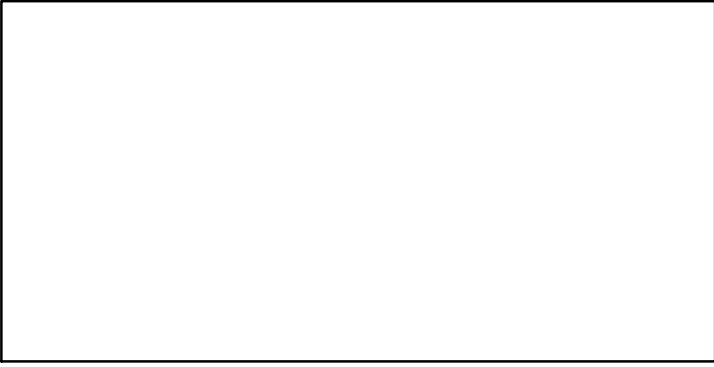

TAC*, Cpair*, Cadv*

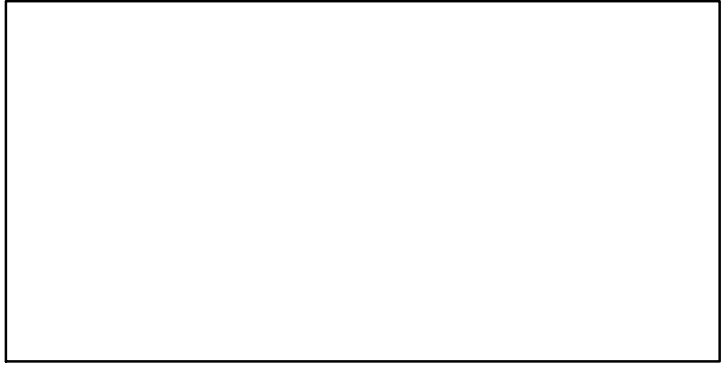

survB*

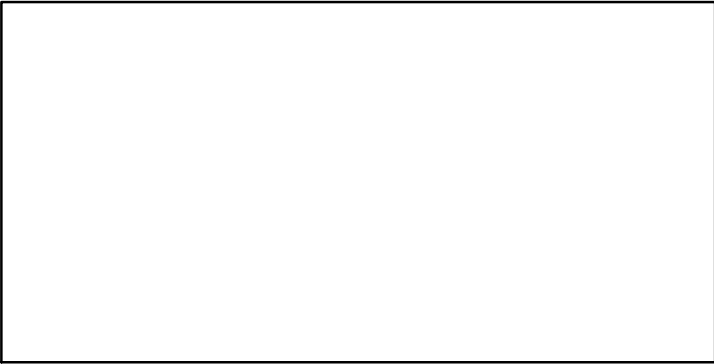

CPUE*

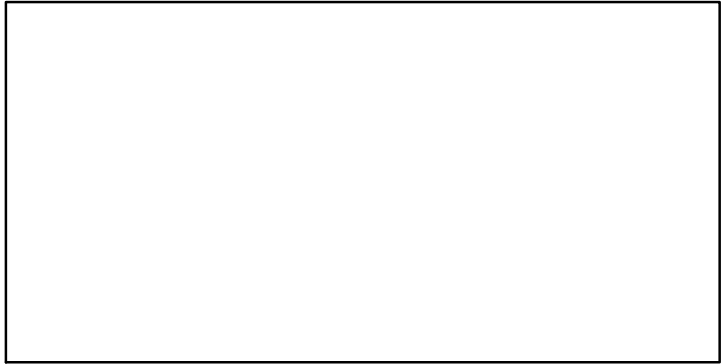

EFFORT*

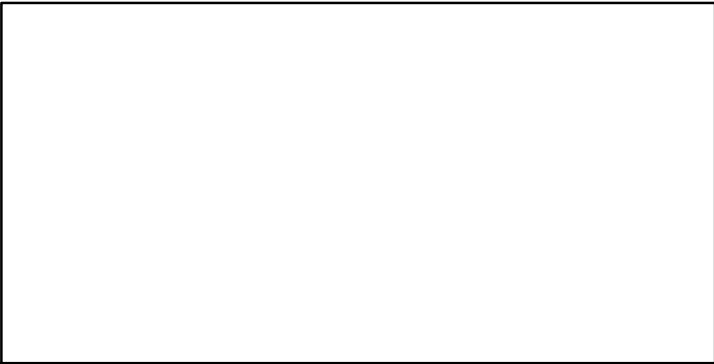

CdivMSY*

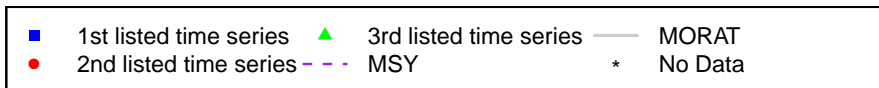
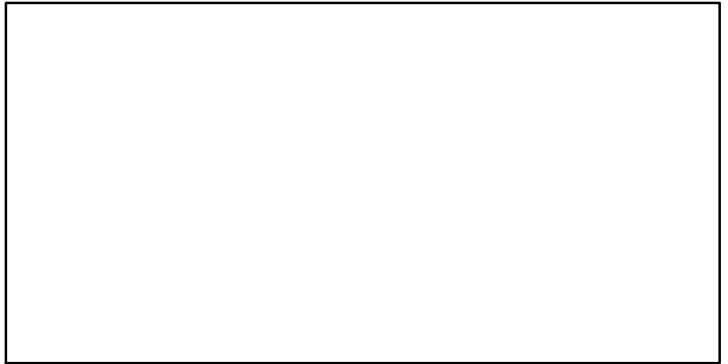

Finetooth shark Atlantic [FTOOTHSHARATL]

| Metadata | |
|-----------------------------|---|
| Scientific Name | Carcharhinus isodon |
| Current Assess ID | SEFSC-FTOOTHSHARATL-1976-2005-FAUCONNET |
| Area | Atlantic |
| Management Authority | National Marine Fisheries Service, US national management |
| Assessor | Southeast Fisheries Science Center |
| Asmts in RAM | 2005 |

| Reference Points | | | |
|------------------|-----------|-----------|--------|
| Type | ID | Asmt Year | Value |
| TBmsy | - | - | - |
| SSBmsy | - | - | - |
| Fmsy | Fmsy-1/yr | 2005 | 0.03 |
| ERmsy | - | - | - |
| TBmgt | - | - | - |
| SSBmgt | - | - | - |
| Fmgt | - | - | - |
| ERmgt | - | - | - |
| TB0 | - | - | - |
| SSB0 | - | - | - |
| MSY | MSY-E00 | 2005 | 96,000 |
| M | - | - | - |
| TBlim | - | - | - |
| SSBlim | - | - | - |
| Flim | - | - | - |
| ERlim | - | - | - |

| Time Series | | | | | |
|-------------------|------------------|-----------|------------|-----|-----|
| Type | ID | Asmt Year | Curr Value | Sex | Age |
| TB | - | - | - | - | - |
| SSB | - | - | - | - | - |
| TN | TN-E00 | 2005 | 4,160,000 | - | - |
| R | - | - | - | - | - |
| F | F-1/yr | 2005 | 0.003 | - | - |
| ER | ER-calc-ratio | 2005 | 0.003 | - | - |
| TC | TC-E00 | 2005 | 10,700 | | |
| TL | - | - | - | | |
| TB/TBmsy | - | - | - | | |
| SSB/SSBmsy | - | - | - | | |
| F/Fmsy | F-1/yr/Fmsy-1/yr | 2005 | 0.086 | | |
| ER/ERmsy | - | - | - | | |
| TB/TBmgt | - | - | - | | |
| SSB/SSBmgt | - | - | - | | |
| F/Fmgt | - | - | - | | |
| ER/ERmgt | - | - | - | | |

Kobe MSY*

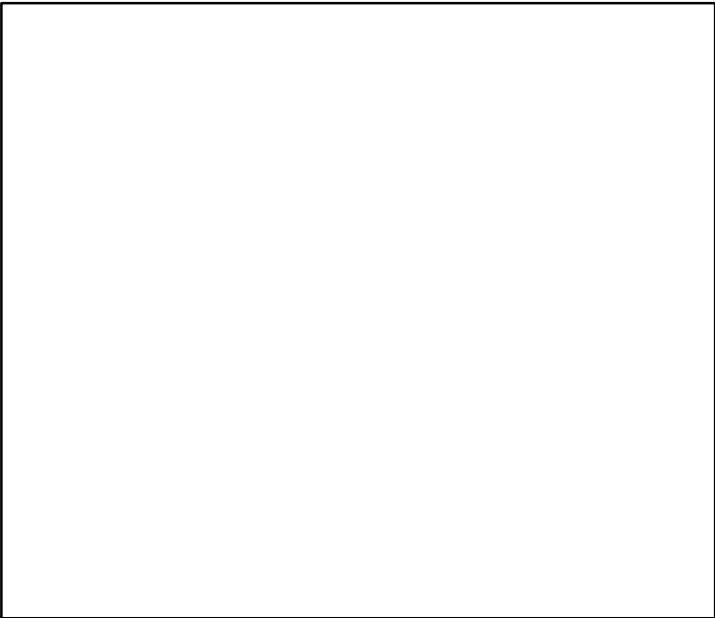

Kobe MGT*

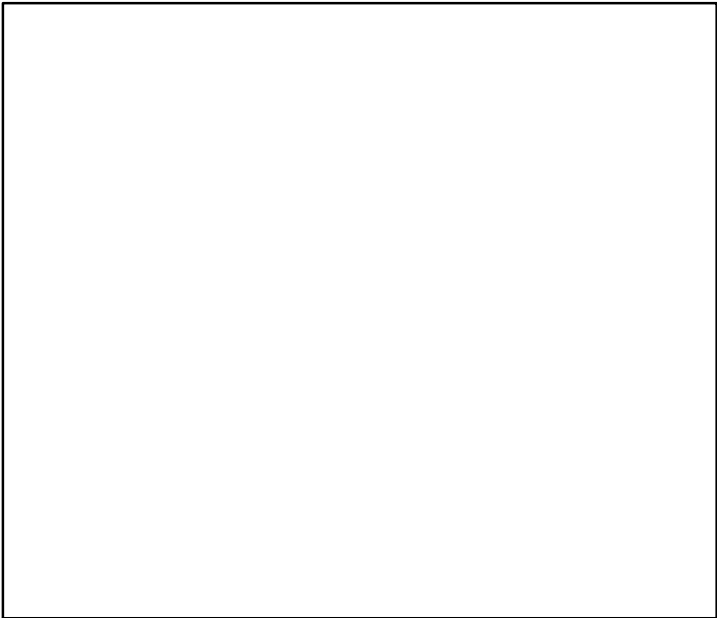

Spawner Recruit*

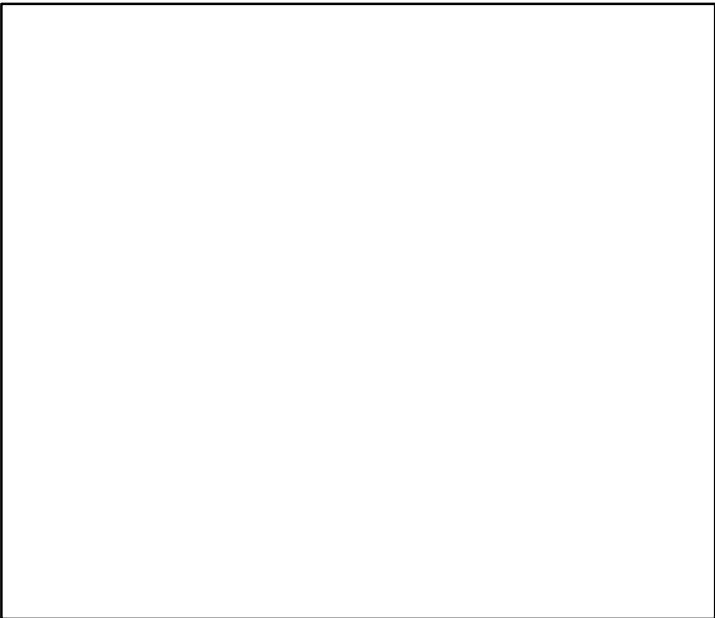

Production*

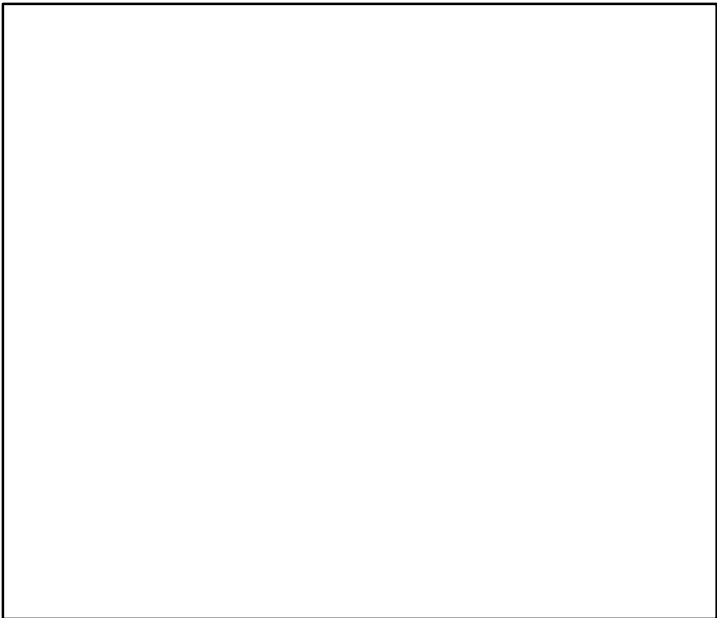

◆ Start Year ◆ End Year * No Data

Finetooth shark Atlantic [FTOOTHSHARATL]

TB*

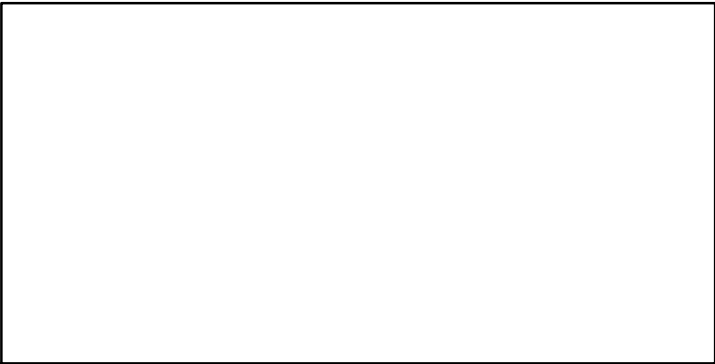

SSB*

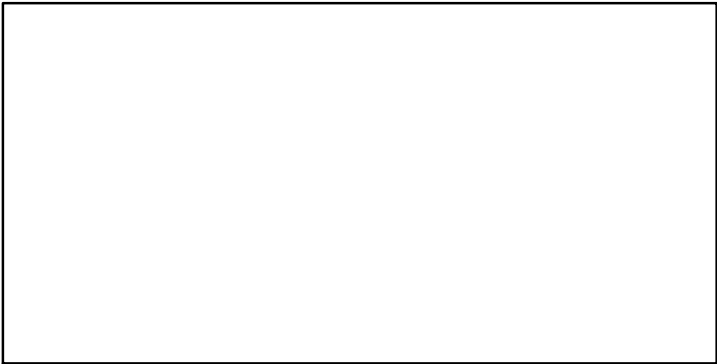

TN-E00 (1976-2005-FAUCONNET)

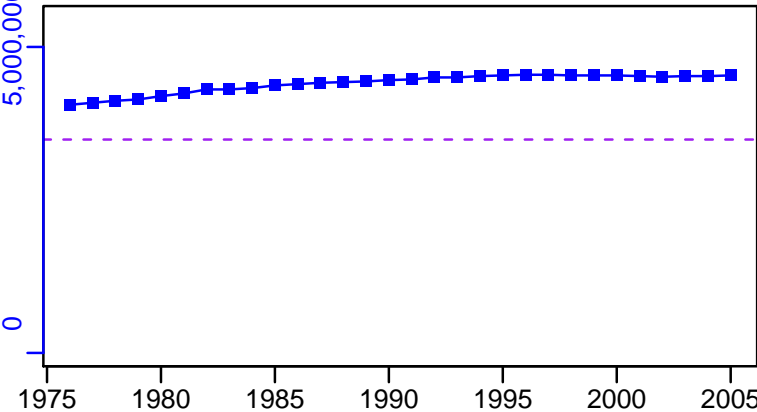

F-1/yr (1976-2005-FAUCONNET)

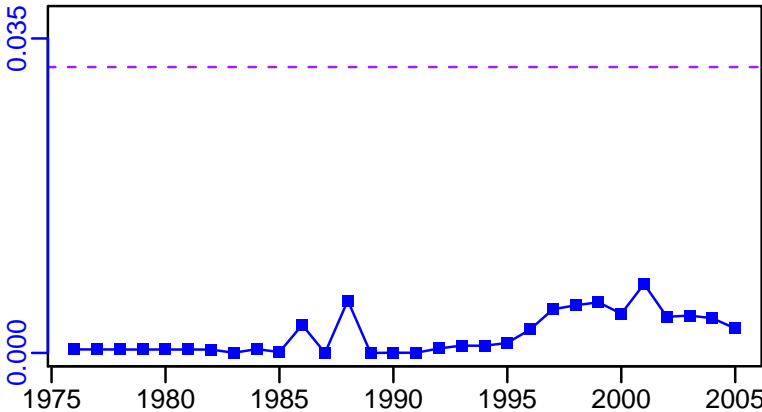

ER-calc-ratio (1976-2005-FAUCONNET)

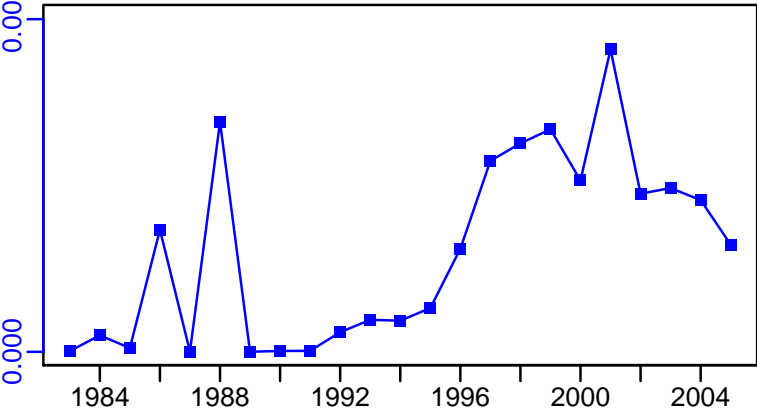

Recruits*

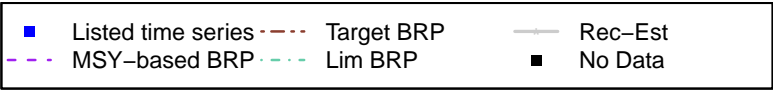

Finetooth shark Atlantic [FTOOTHSHARATL]

TC-E00, TL*, RecC* (1976-2005-FAUCONNET)

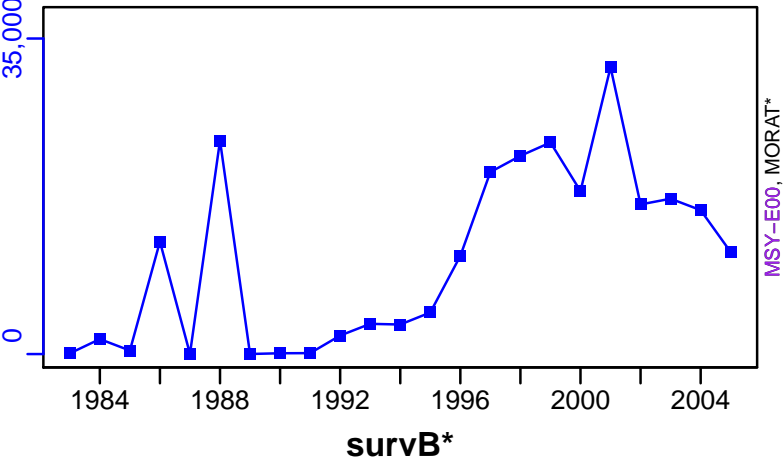

TAC*, Cpair*, Cadv*

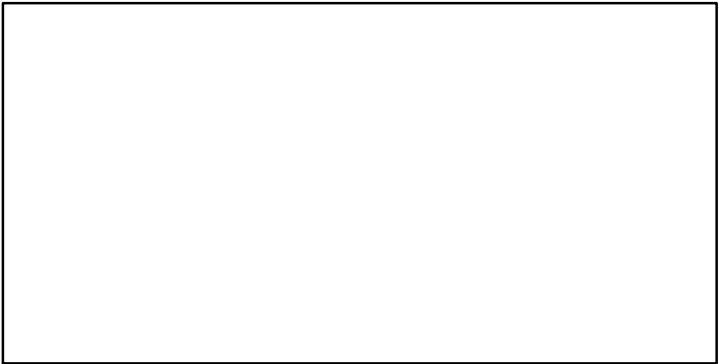

CPUE*

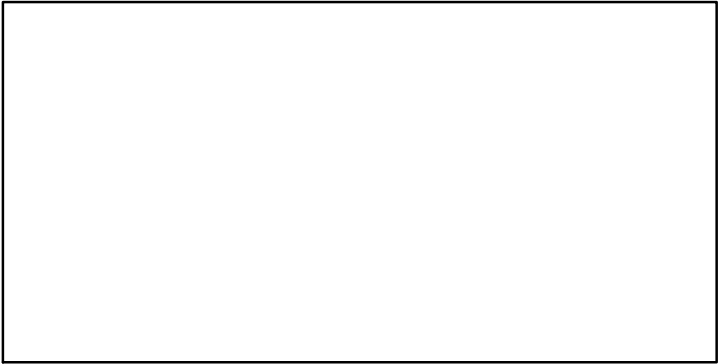

EFFORT*

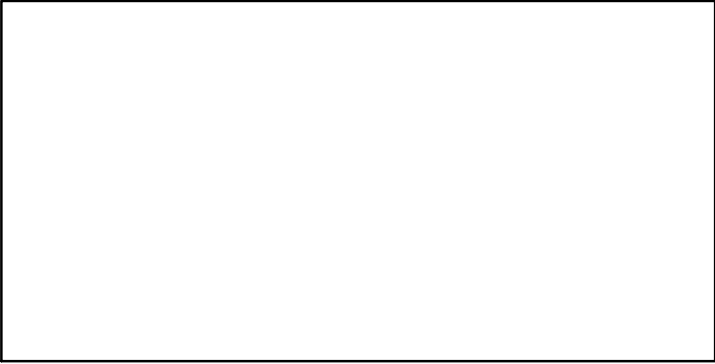

CdivMSY*

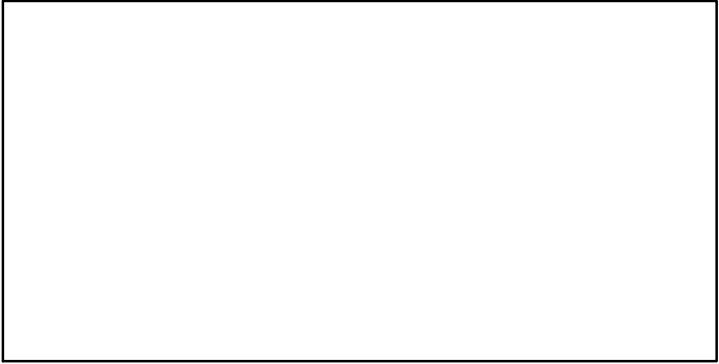

Gag Gulf of Mexico [GAGGM]

| Metadata | |
|-----------------------------|---|
| Scientific Name | Mycteroperca microlepis |
| Current Assess ID | SEFSC-GAGGM-1963-2012-HIVELY |
| Area | Gulf of Mexico |
| Management Authority | National Marine Fisheries Service, US national management |
| Assessor | Southeast Fisheries Science Center |
| Asmts in RAM | 2012 |

| Reference Points | | | |
|------------------|--------------|-----------|--------|
| Type | ID | Asmt Year | Value |
| TBmsy | - | - | - |
| SSBmsy | SSBmsy-pr-MT | 2012 | 27,558 |
| Fmsy | Fmsy-pr-1/yr | 2012 | 0.108 |
| ERmsy | - | - | - |
| TBmgt | - | - | - |
| SSBmgt | SSBmgt-MT | 2012 | 27,558 |
| Fmgt | Fmgt-1/yr | 2012 | 0.081 |
| ERmgt | - | - | - |
| TB0 | - | - | - |
| SSB0 | - | - | - |
| MSY | - | - | - |
| M | M-1/yr | 2012 | 0.134 |
| TBlim | - | - | - |
| SSBlim | - | - | - |
| Flim | - | - | - |
| ERlim | - | - | - |

| Time Series | | | | | |
|-------------------|---------------------|-----------|------------|---------|------|
| Type | ID | Asmt Year | Curr Value | Sex | Age |
| TB | - | - | - | - | - |
| SSB | SSB-MT | 2012 | 11,800 | Females | 3.7+ |
| TN | - | - | - | - | - |
| R | - | - | - | - | - |
| F | F-1/yr | 2012 | 0.083 | - | - |
| ER | - | - | - | - | - |
| TC | TC-MT | 2012 | 237 | | |
| TL | - | - | - | | |
| TB/TBmsy | - | - | - | | |
| SSB/SSBmsy | SSB-MT/SSBmsy-pr-MT | 2012 | 0.429 | | |
| F/Fmsy | F-1/yr/Fmsy-pr-1/yr | 2012 | 0.769 | | |
| ER/ERmsy | - | - | - | | |
| TB/TBmgt | - | - | - | | |
| SSB/SSBmgt | SSB-MT/SSBmgt-MT | 2012 | 0.429 | | |
| F/Fmgt | F-1/yr/Fmgt-1/yr | 2012 | 1.025 | | |
| ER/ERmgt | - | - | - | | |

Gag Gulf of Mexico [GAGGM]

Kobe MSYpref (1963–2012–HIVELY)

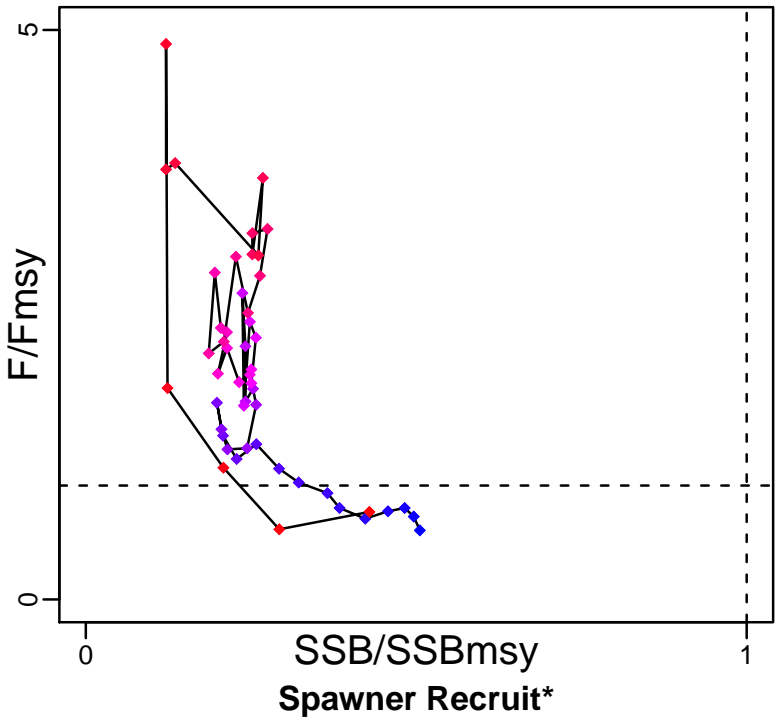

Kobe MGTpref (1963–2012–HIVELY)

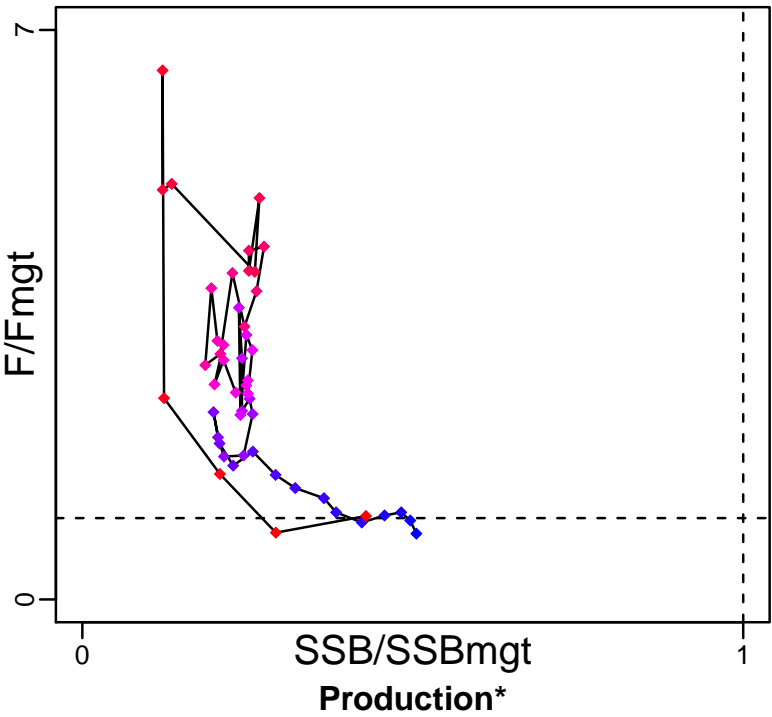

◆ Start Year ◆ End Year * No Data

TB*

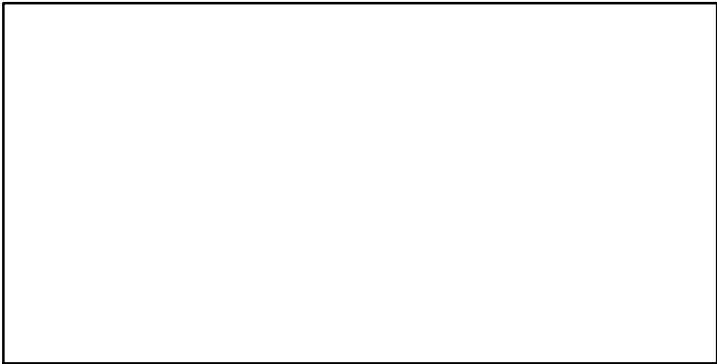

SSB-MT (1963–2012–HIVELY)

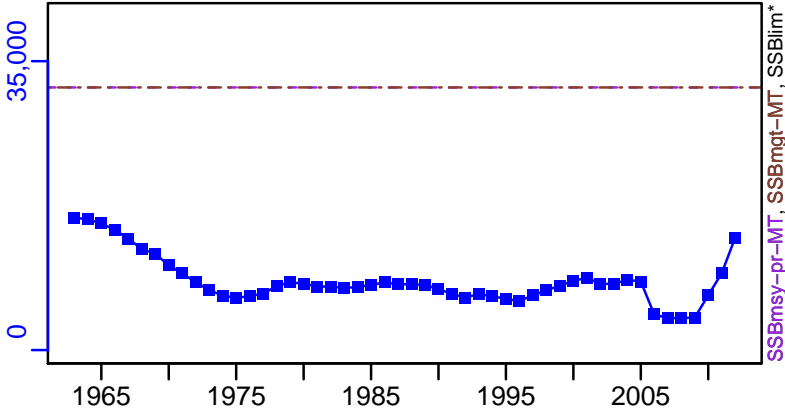

TN *

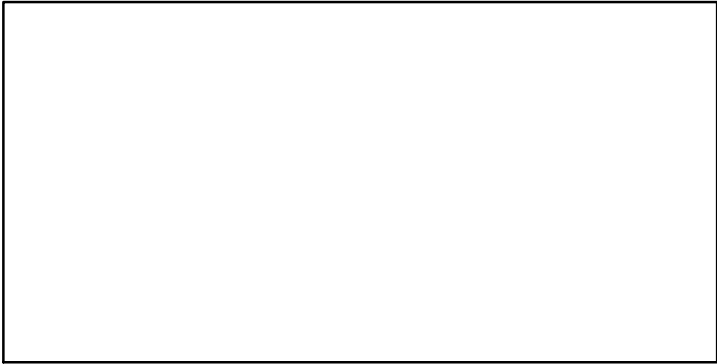

F-1/yr (1963–2012–HIVELY)

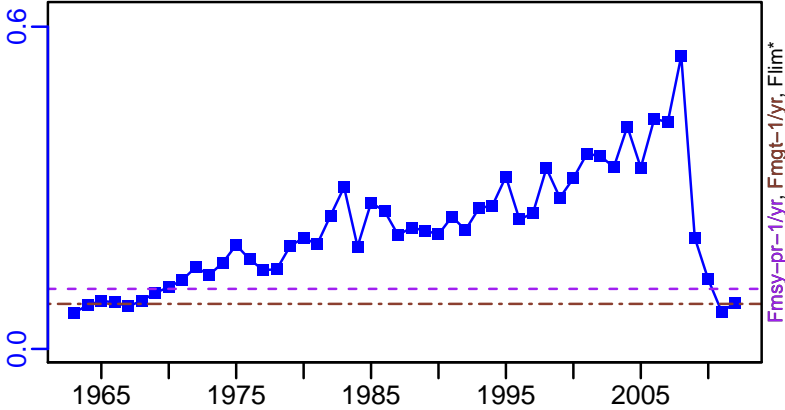

ER*

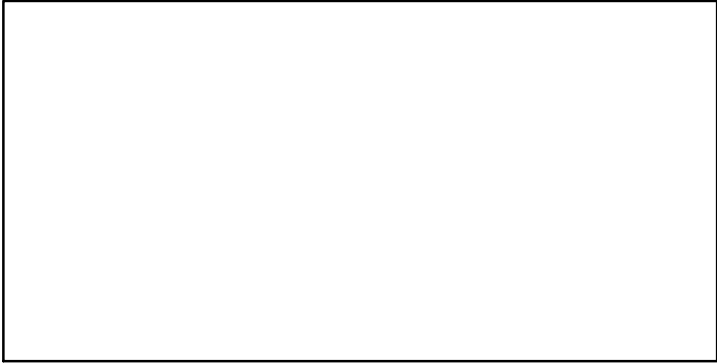

Recruits*

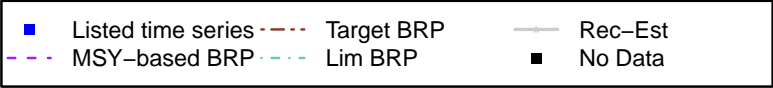

Gag Gulf of Mexico [GAGGM]

TC-MT, TL*, RecC* (1963-2012-HIVELY)

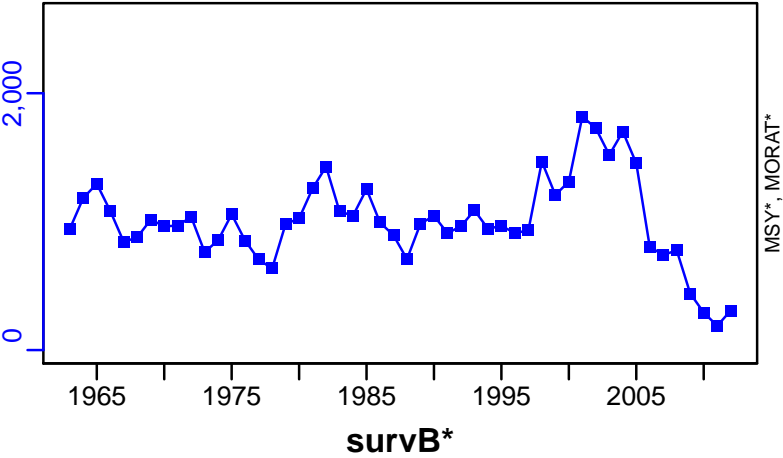

TAC*, Cpair*, Cadv*

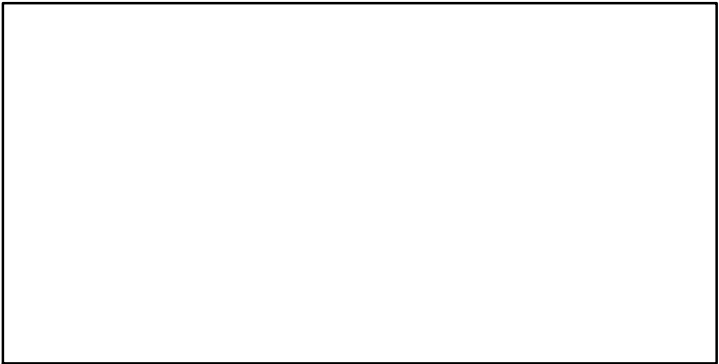

CPUE*

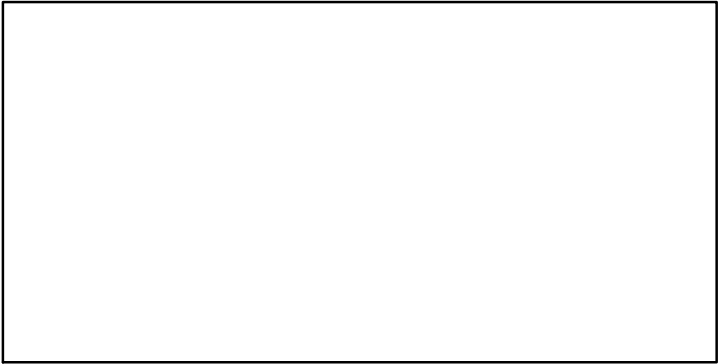

EFFORT*

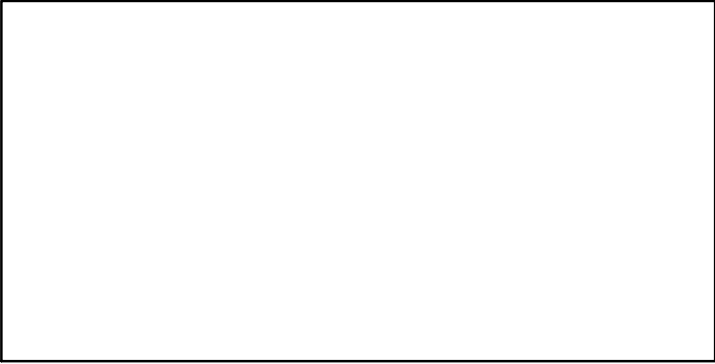

CdivMSY*

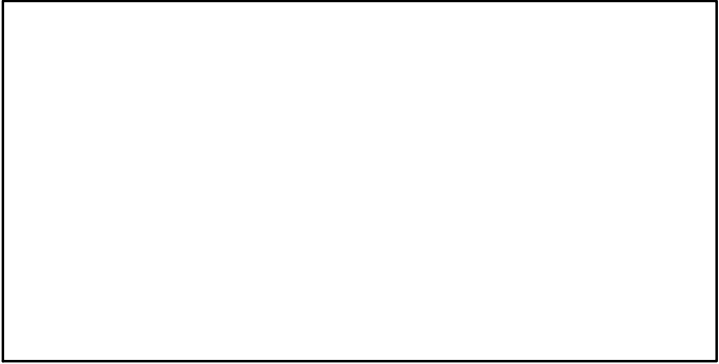

Gag Southern Atlantic coast [GAGSATLC]

| Metadata | |
|-----------------------------|---|
| Scientific Name | Mycteroperca microlepis |
| Current Assess ID | SEFSC-GAGSATLC-1962-2012-SISIMP2016 |
| Area | Southern Atlantic coast |
| Management Authority | National Marine Fisheries Service, US national management |
| Assessor | Southeast Fisheries Science Center |
| Asmts in RAM | 2005, 2012 |

| Reference Points | | | |
|------------------|---------------|-----------|-------|
| Type | ID | Asmt Year | Value |
| TBmsy | TBmsy-calc-MT | 2005 | 6475 |
| SSBmsy | SSBmsy-MT | 2012 | 1832 |
| Fmsy | Fmsy-1/yr | 2005 | 0.295 |
| ERmsy | ERmsy-ratio | 2005 | 0.124 |
| TBmgt | - | - | - |
| SSBmgt | - | - | - |
| Fmgt | - | - | - |
| ERmgt | - | - | - |
| TB0 | - | - | - |
| SSB0 | - | - | - |
| MSY | MSY-MT | 2012 | 426 |
| M | M-1/yr | 2005 | 0.14 |
| TBlim | - | - | - |
| SSBlim | SSBlim-MT | 2012 | 1575 |
| Flim | Flim-1/yr | 2005 | 0.237 |
| ERlim | - | - | - |

| Time Series | | | | | |
|-------------------|---------------------|-----------|------------|---------|-----|
| Type | ID | Asmt Year | Curr Value | Sex | Age |
| TB | TB-MT | 2012 | 2620 | - | 1+ |
| SSB | SSB-MT | 2012 | 1780 | Females | 3+ |
| TN | - | - | - | - | - |
| R | R-E00 | 2005 | 270,000 | - | - |
| F | F-1/yr | 2005 | 0.402 | - | - |
| ER | ER-calc-ratio | 2012 | 0.094 | - | - |
| TC | TC-MT | 2012 | 245 | | |
| TL | - | - | - | | |
| TB/TBmsy | TB-MT/TBmsy-calc-MT | 2005 | 0.646 | | |
| SSB/SSBmsy | SSB-MT/SSBmsy-MT | 2012 | 0.969 | | |
| F/Fmsy | F-1/yr/Fmsy-1/yr | 2005 | 1.363 | | |
| ER/ERmsy | - | - | - | | |
| TB/TBmgt | - | - | - | | |
| SSB/SSBmgt | - | - | - | | |
| F/Fmgt | - | - | - | | |
| ER/ERmgt | - | - | - | | |

Gag Southern Atlantic coast [GAGSATLC]

Kobe MSYpref (1962–2005–JENSEN)

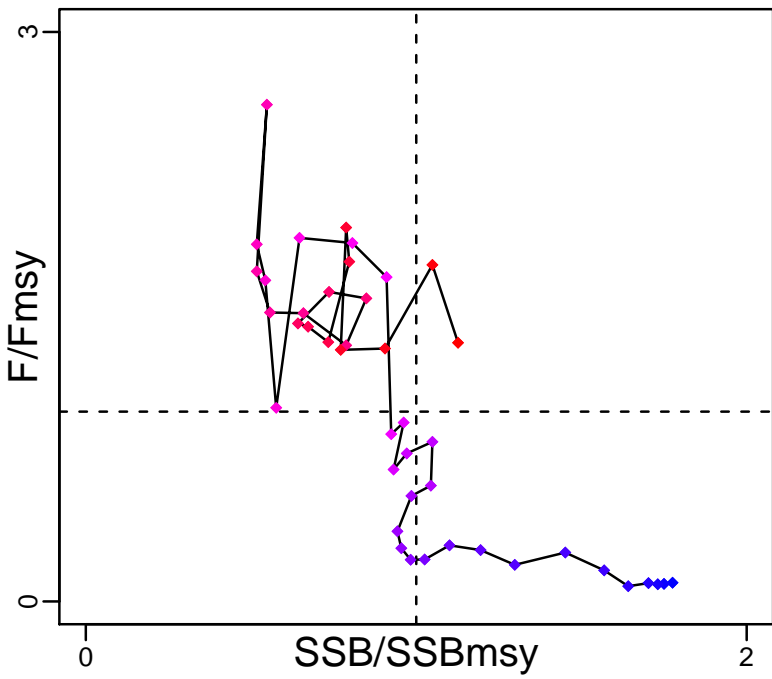

Kobe MGTpref (1962–2005–JENSEN)

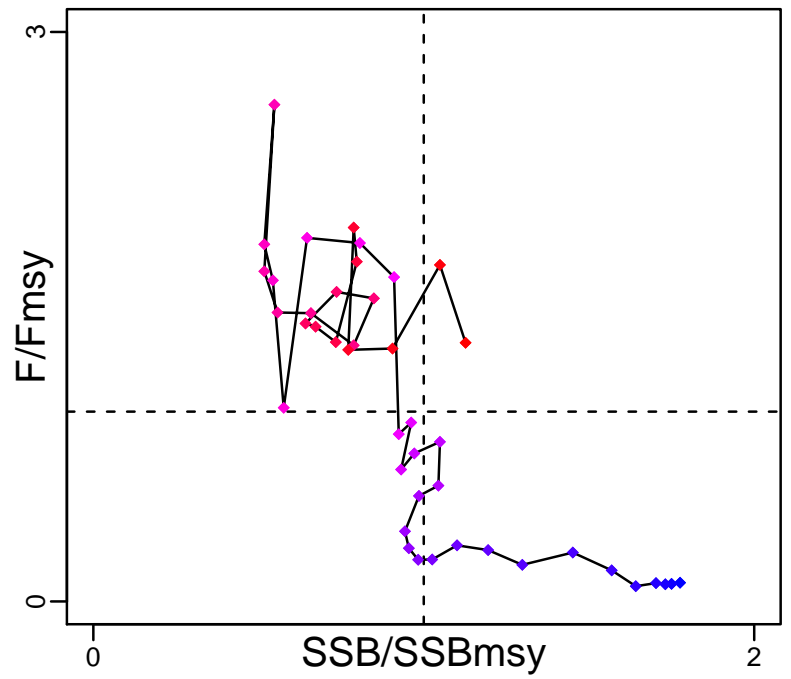

Spawner Recruit (1962–2005–JENSEN)

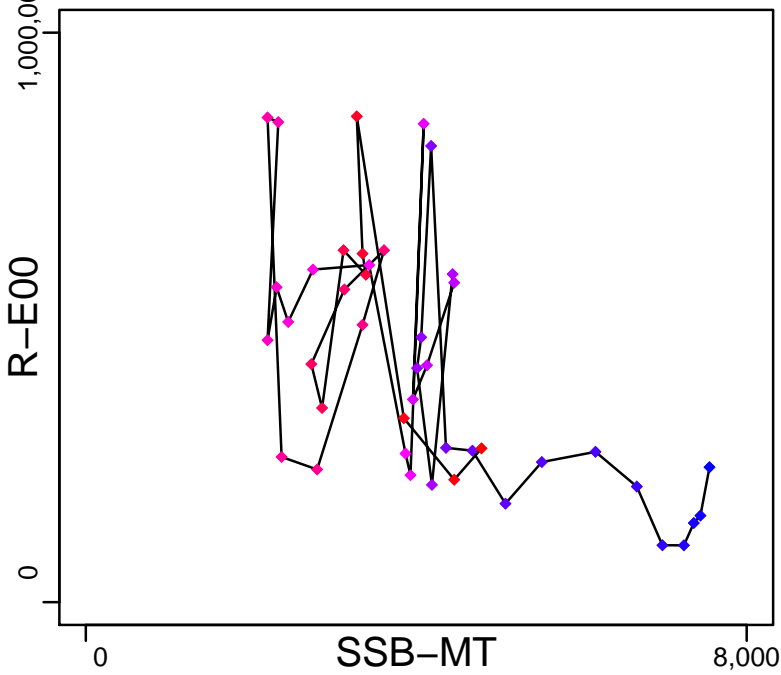

Production (1962–2012–SISIMP2016)

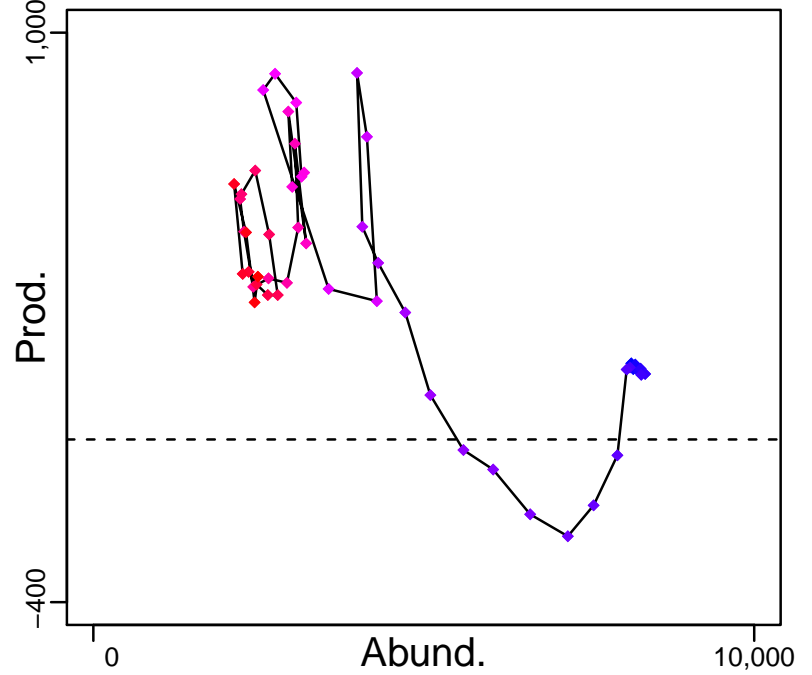

◆ Start Year ◆ End Year * No Data

Gag Southern Atlantic coast [GAGSATLC]

TB-MT (1962–2012–SISIMP2016)

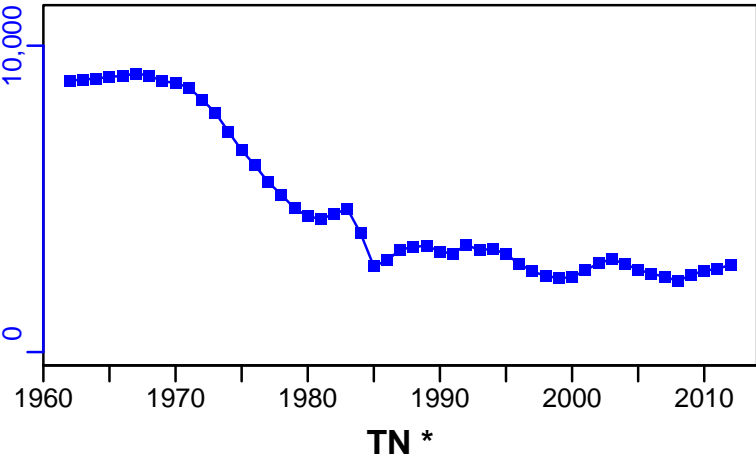

SSB-MT (1962–2012–SISIMP2016)

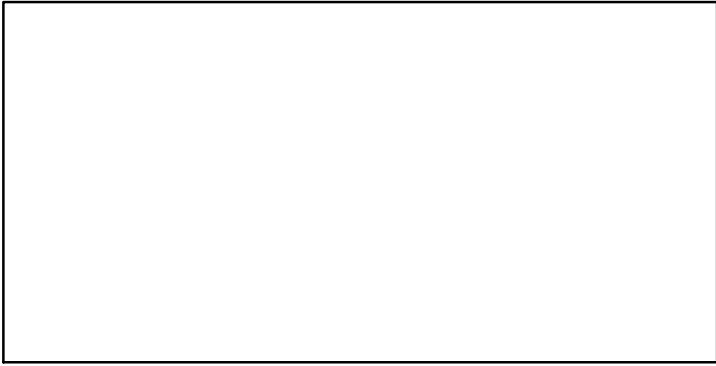
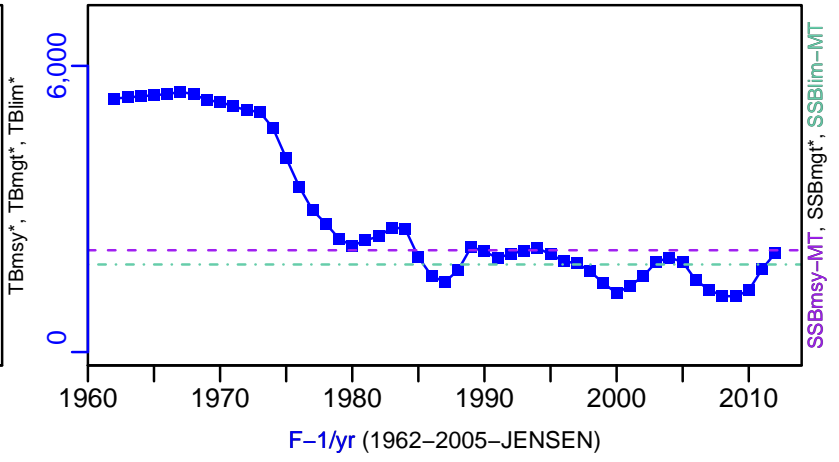

F-1/yr (1962–2005–JENSEN)

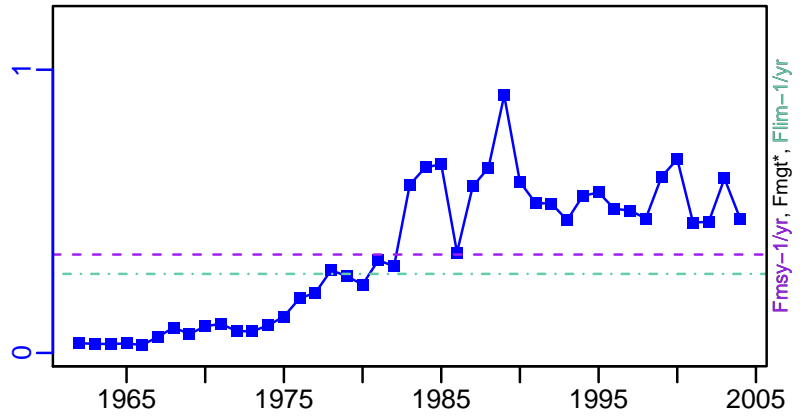

ER-calc-ratio (1962–2012–SISIMP2016)

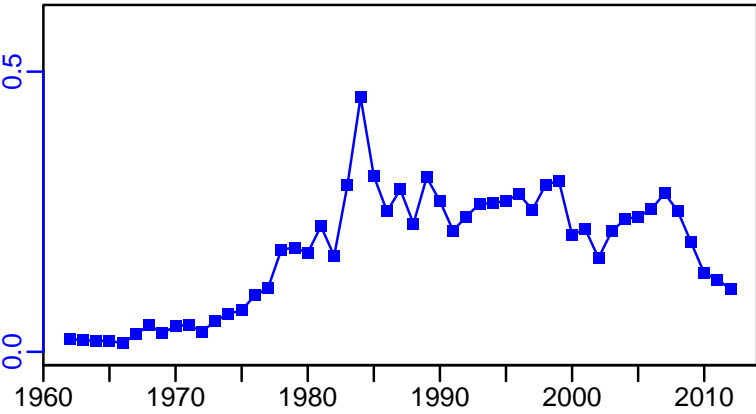

R-E00 (1962–2005–JENSEN)

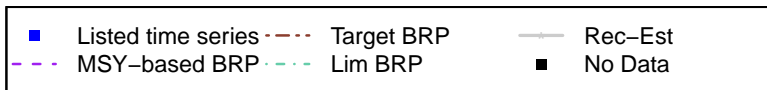
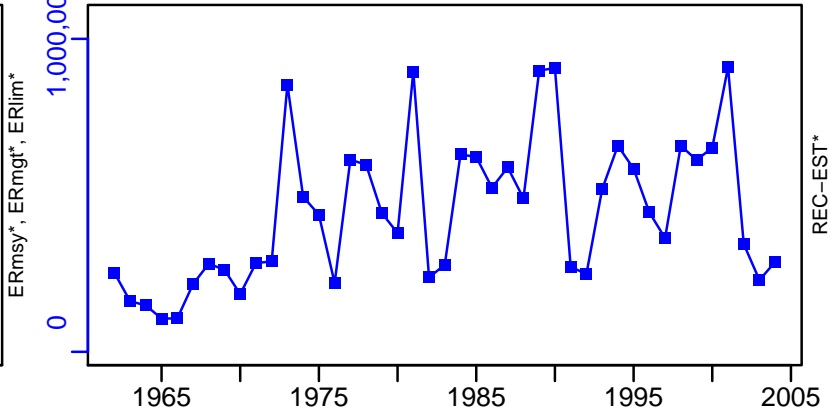

Gag Southern Atlantic coast [GAGSATLC]

TC-MT, TL*, RecC* (1962-2012-SISIMP2016)

TAC*, Cpair*, Cadv*

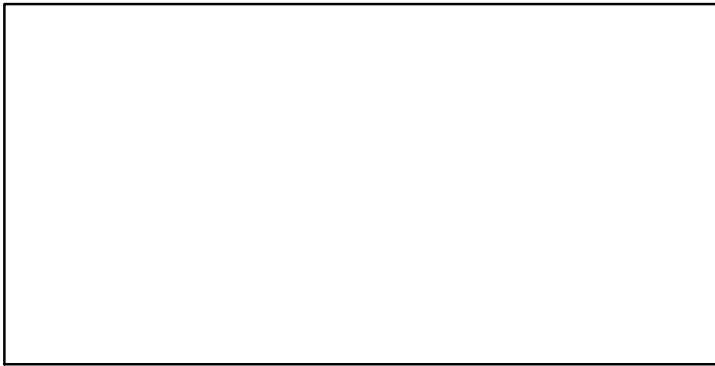
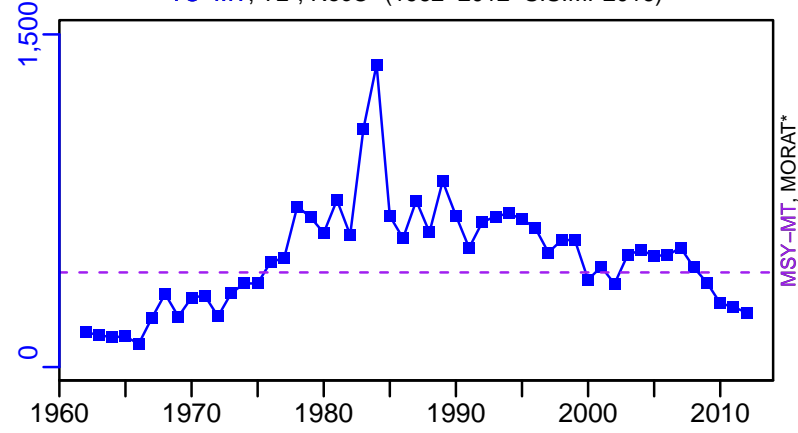

CdivMSY-ratio (1962-2012-SISIMP2016)

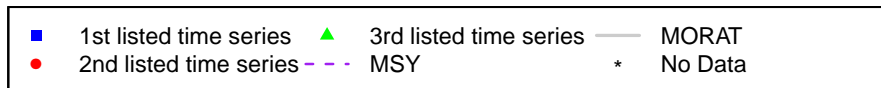
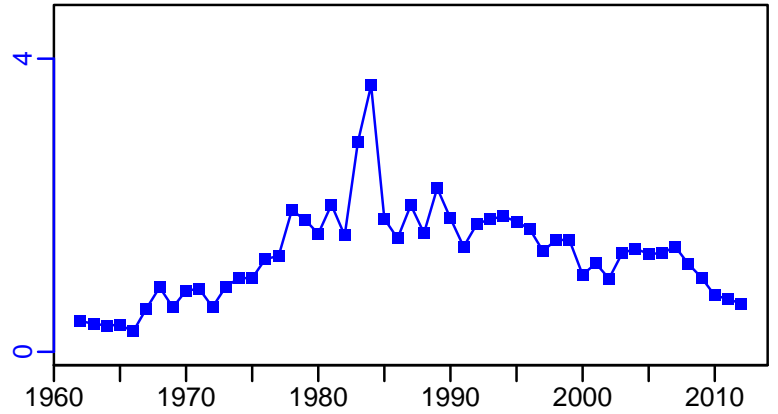

Goliath grouper Southern Atlantic coast and Gulf of Mexico [GLGROUPTSATLCGM]

| Metadata | |
|-----------------------------|---|
| Scientific Name | Epinephelus itajara |
| Current Assess ID | SEFSC-GLGROUPTSATLCGM-1950-2009-SISIMP2016 |
| Area | Southern Atlantic coast and Gulf of Mexico |
| Management Authority | National Marine Fisheries Service, US national management |
| Assessor | Southeast Fisheries Science Center |
| Asmts in RAM | 2009 |

| Reference Points | | | |
|------------------|----|-----------|-------|
| Type | ID | Asmt Year | Value |
| TBmsy | - | - | - |
| SSBmsy | - | - | - |
| Fmsy | - | - | - |
| ERmsy | - | - | - |
| TBmgt | - | - | - |
| SSBmgt | - | - | - |
| Fmgt | - | - | - |
| ERmgt | - | - | - |
| TB0 | - | - | - |
| SSB0 | - | - | - |
| MSY | - | - | - |
| M | - | - | - |
| TBlim | - | - | - |
| SSBlim | - | - | - |
| Flim | - | - | - |
| ERlim | - | - | - |

| Time Series | | | | | |
|-------------|-------|-----------|------------|-----|-----|
| Type | ID | Asmt Year | Curr Value | Sex | Age |
| TB | - | - | - | - | - |
| SSB | - | - | - | - | - |
| TN | - | - | - | - | - |
| R | - | - | - | - | - |
| F | - | - | - | - | - |
| ER | - | - | - | - | - |
| TC | TC-MT | 2009 | 0 | | |
| TL | - | - | - | | |
| TB/TBmsy | - | - | - | | |
| SSB/SSBmsy | - | - | - | | |
| F/Fmsy | - | - | - | | |
| ER/ERmsy | - | - | - | | |
| TB/TBmgt | - | - | - | | |
| SSB/SSBmgt | - | - | - | | |
| F/Fmgt | - | - | - | | |
| ER/ERmgt | - | - | - | | |

Kobe MSY*

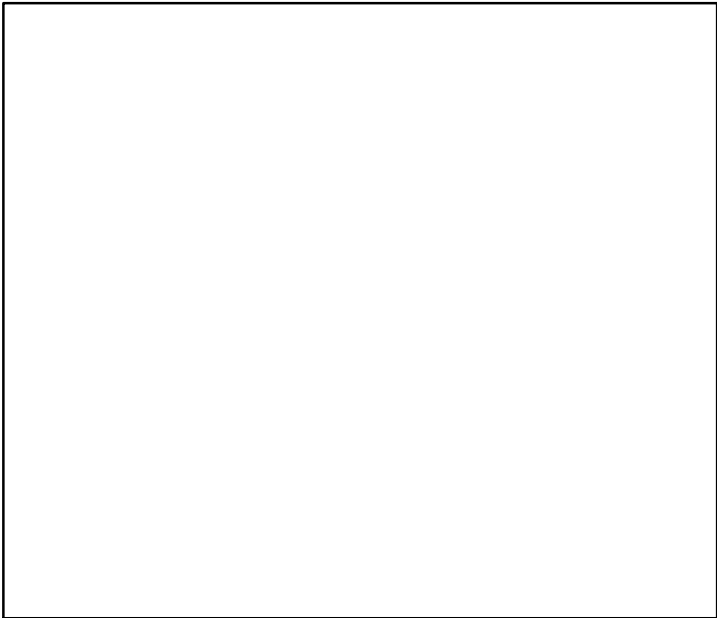

Kobe MGT*

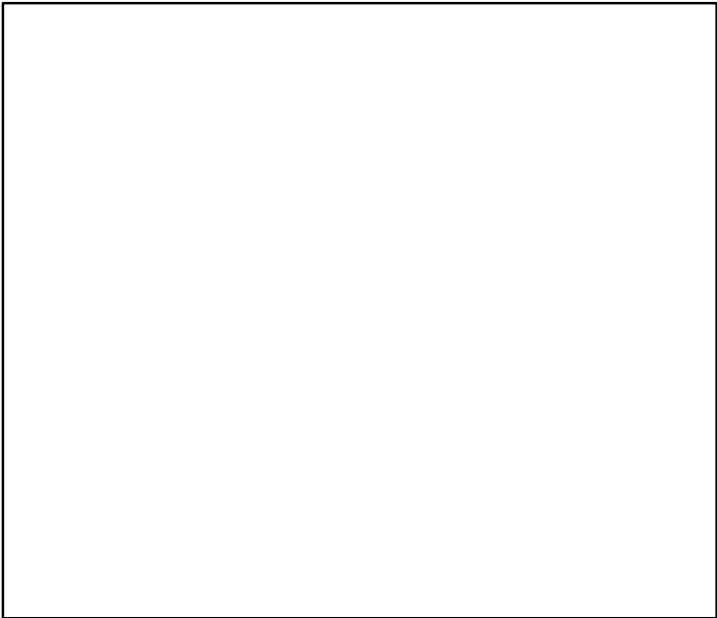

Spawner Recruit*

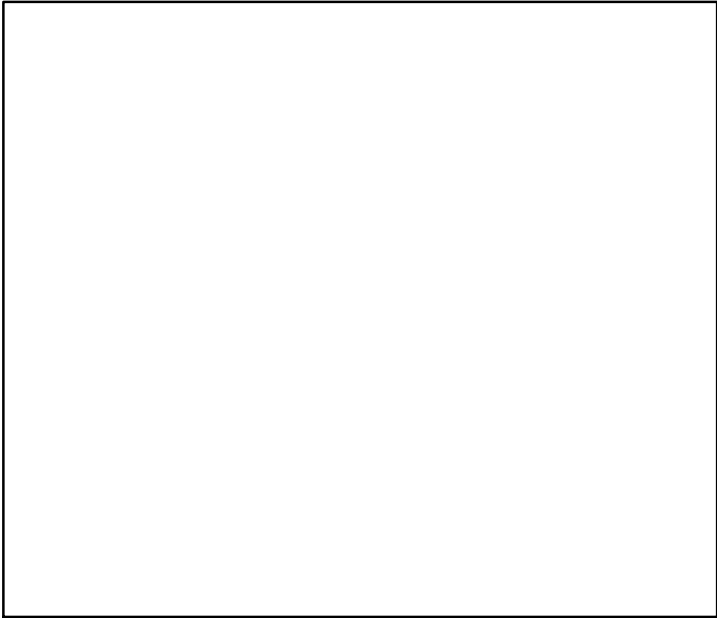

Production*

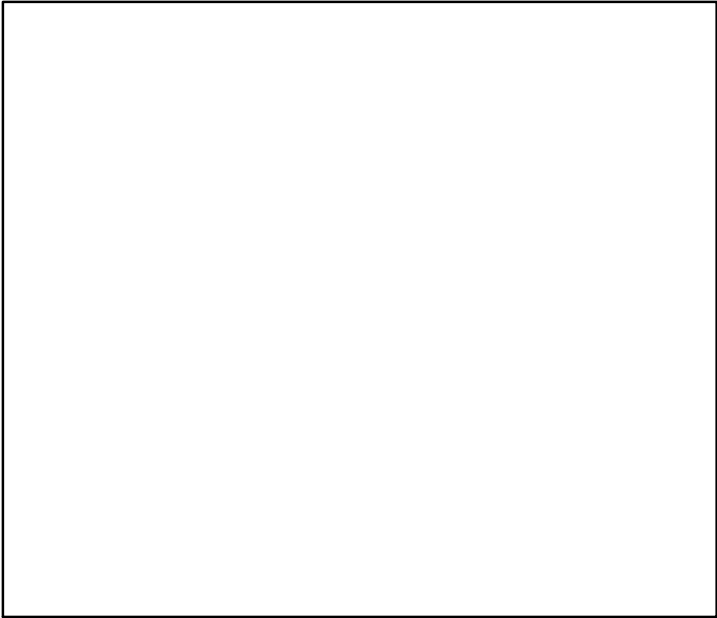

◆ Start Year ◆ End Year * No Data

TB*

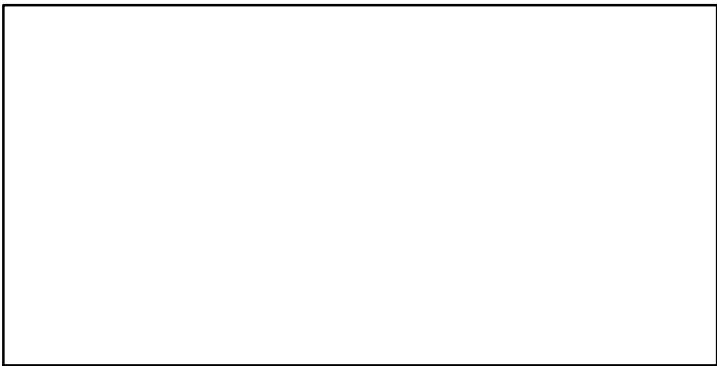

SSB*

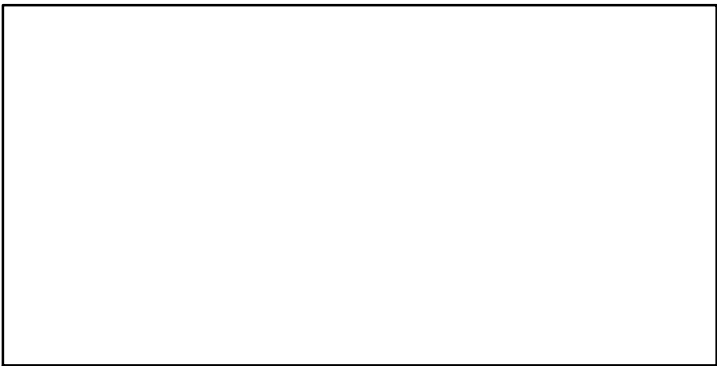

TN *

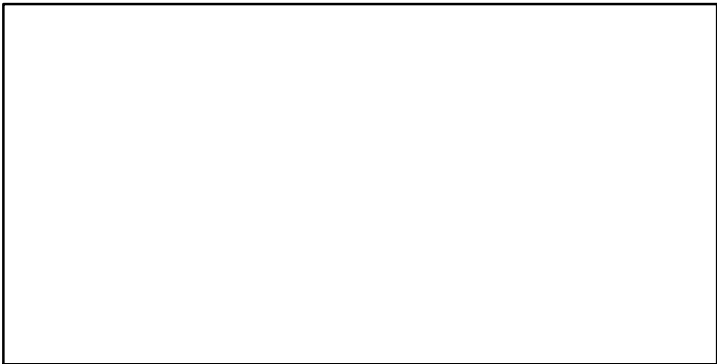

F*

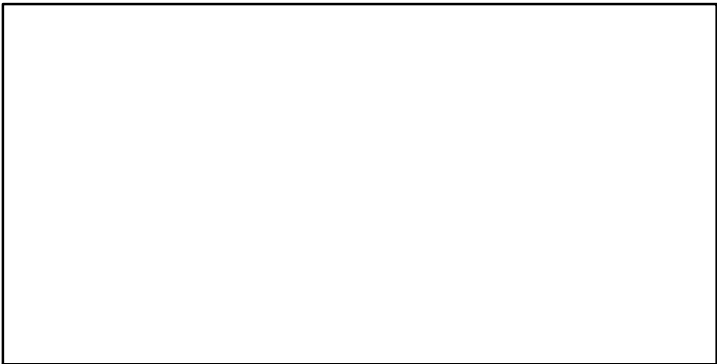

ER*

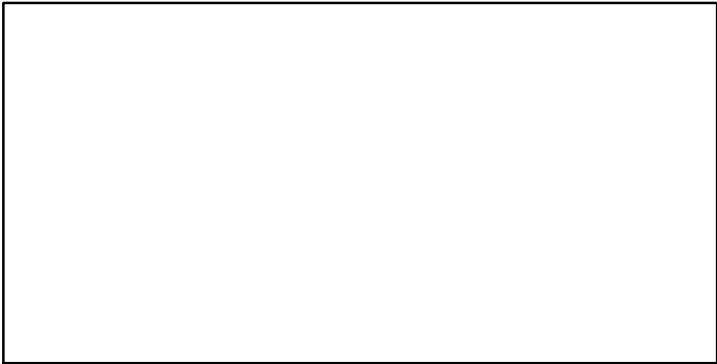

Recruits*

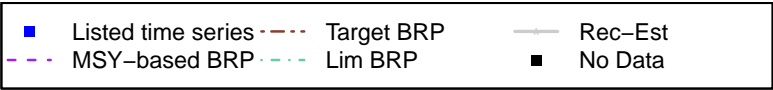
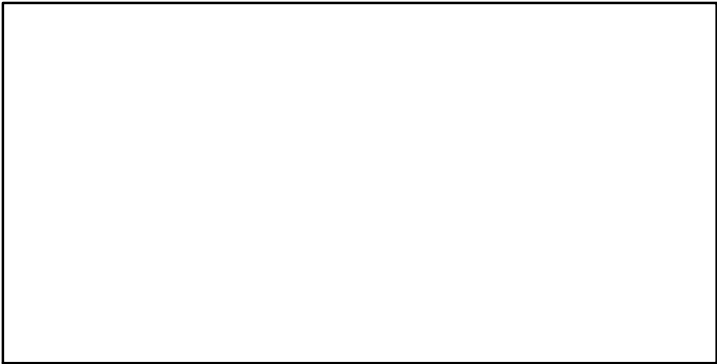

Goliath grouper Southern Atlantic coast and Gulf of Mexico [GLGROUPTSATLCGM]

TC-MT, TL*, RecC* (1950-2009-SISIMP2016)

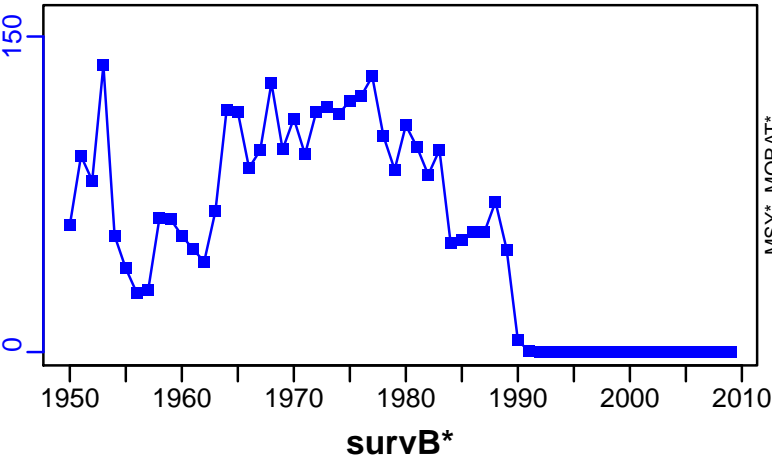

TAC*, Cpair*, Cadv*



CPUE*

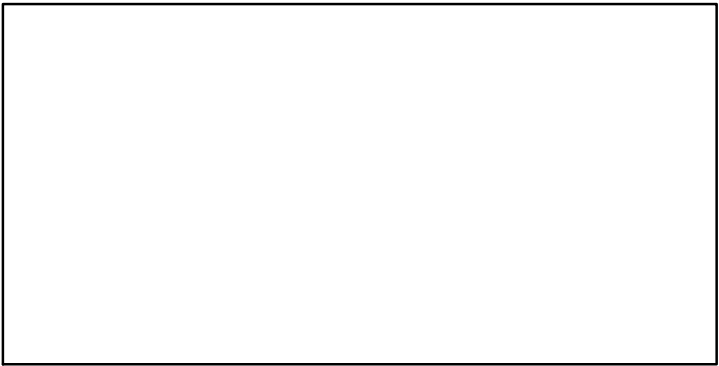

EFFORT*

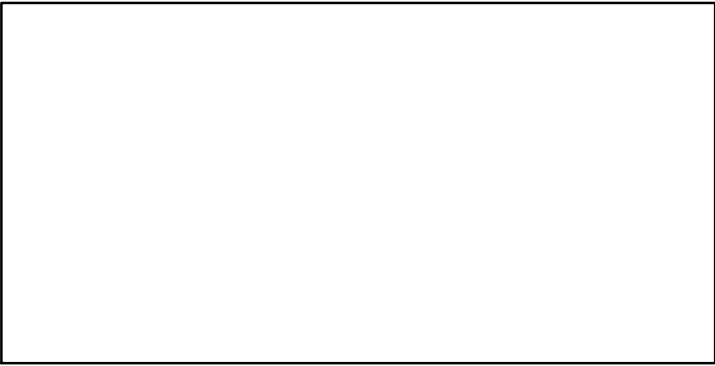

CdivMSY*

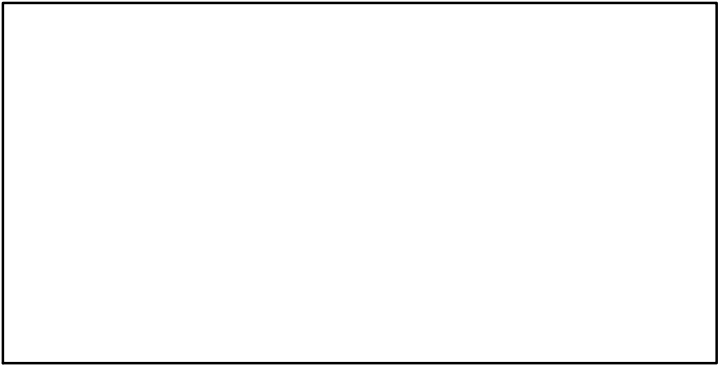

Greater amberjack Gulf of Mexico [GRAMBERGM]

| Metadata | |
|-----------------------------|---|
| Scientific Name | Seriola dumerili |
| Current Assess ID | SEFSC-GRAMBERGM-1950-2012-SISIMP2016 |
| Area | Gulf of Mexico |
| Management Authority | National Marine Fisheries Service, US national management |
| Assessor | Southeast Fisheries Science Center |
| Asmts in RAM | 2012, 2004 |

| Reference Points | | | |
|------------------|---------------|-----------|-------|
| Type | ID | Asmt Year | Value |
| TBmsy | TBmsy-calc-MT | 2012 | 7422 |
| SSBmsy | SSBmsy-MT | 2012 | 4627 |
| Fmsy | Fmsy-1/yr | 2004 | 0.568 |
| ERmsy | ERmsy-ratio | 2012 | 0.22 |
| TBmgt | - | - | - |
| SSBmgt | - | - | - |
| Fmgt | - | - | - |
| ERmgt | ERmgt-ratio | 2012 | 0.17 |
| TB0 | - | - | - |
| SSB0 | - | - | - |
| MSY | MSY-MT | 2012 | 1633 |
| M | - | - | - |
| TBlim | - | - | - |
| SSBlim | SSBlim-MT | 2012 | 3357 |
| Flim | Flim-1/yr | 2004 | 0.568 |
| ERlim | ERlim-ratio | 2012 | 0.22 |

| Time Series | | | | | |
|-------------------|----------------------|-----------|-----------------|---------|-----|
| Type | ID | Asmt Year | Curr Value | Sex | Age |
| TB | TB-MT | 2012 | 3860 | - | 1+ |
| SSB | SSB-MT | 2012 | 2190 | Females | 3+ |
| TN | - | - | - | - | - |
| R | R-E00 | 2012 | 3×10^6 | - | 0 |
| F | F-1/yr | 2004 | 0.87 | - | - |
| ER | ER-ratio | 2012 | 0.255 | - | - |
| TC | TC-MT | 2012 | 983 | | |
| TL | - | - | - | | |
| TB/TBmsy | TB-MT/TBmsy-calc-MT | 2012 | 0.52 | | |
| SSB/SSBmsy | SSB-MT/SSBmsy-MT | 2012 | 0.473 | | |
| F/Fmsy | F-1/yr/Fmsy-1/yr | 2004 | 1.532 | | |
| ER/ERmsy | ER-ratio/ERmsy-ratio | 2012 | 1.157 | | |
| TB/TBmgt | - | - | - | | |
| SSB/SSBmgt | - | - | - | | |
| F/Fmgt | - | - | - | | |
| ER/ERmgt | - | - | - | | |

Greater amberjack Gulf of Mexico [GRAMBERGM]

Kobe MSYpref (1950–2012–SISIMP2016)

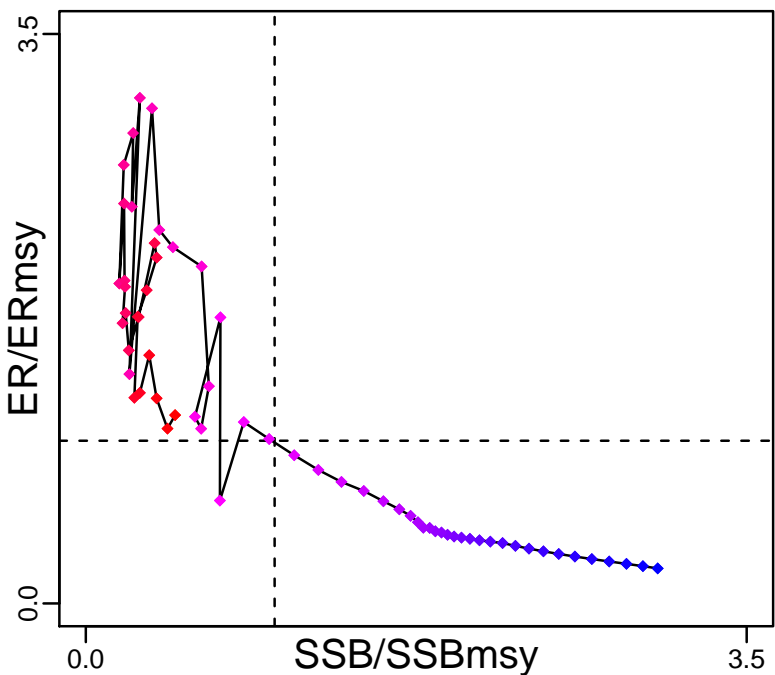

Kobe MGTpref (1950–2012–SISIMP2016)

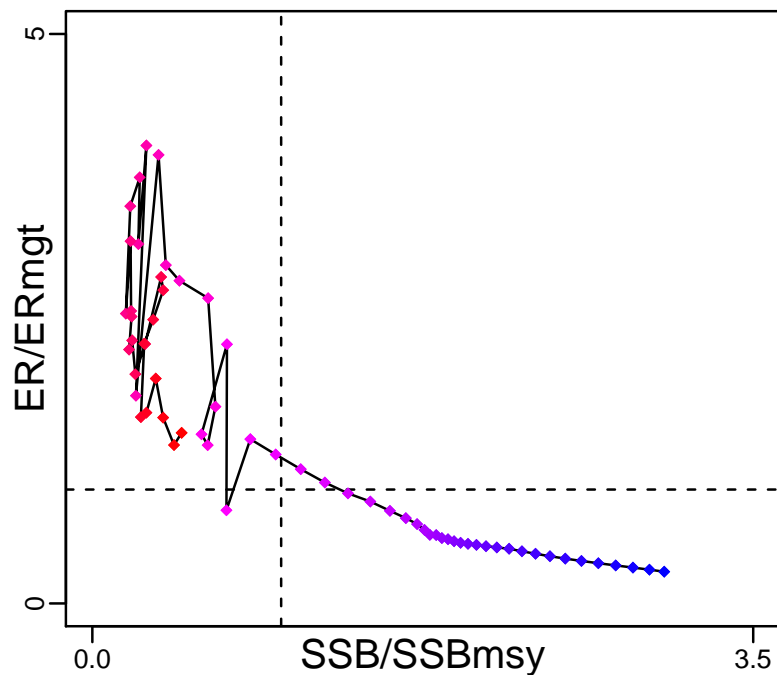

Spawner Recruit (1950–2012–SISIMP2016)

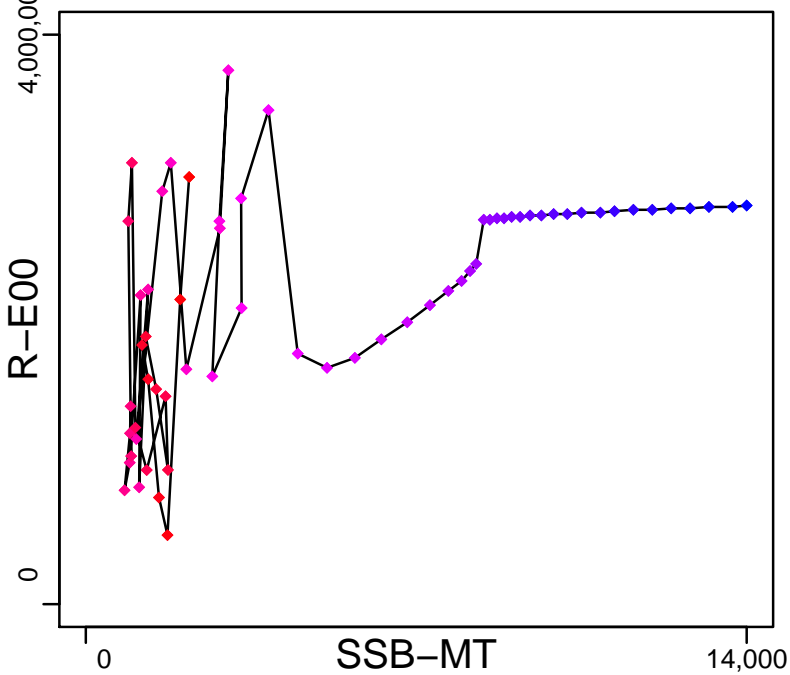

Production (1950–2012–SISIMP2016)

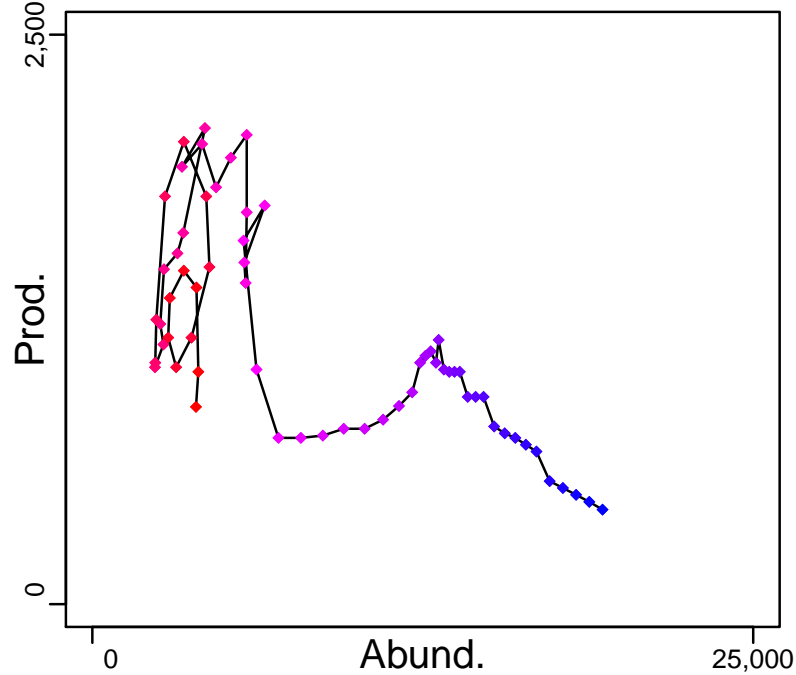

◆ Start Year ◆ End Year * No Data

Greater amberjack Gulf of Mexico [GRAMBERGM]

TB-MT (1950–2012–SISIMP2016)

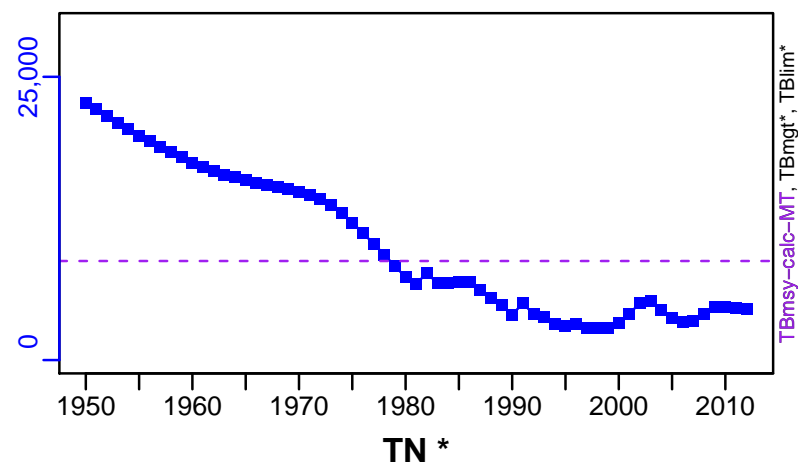

SSB-MT (1950–2012–SISIMP2016)

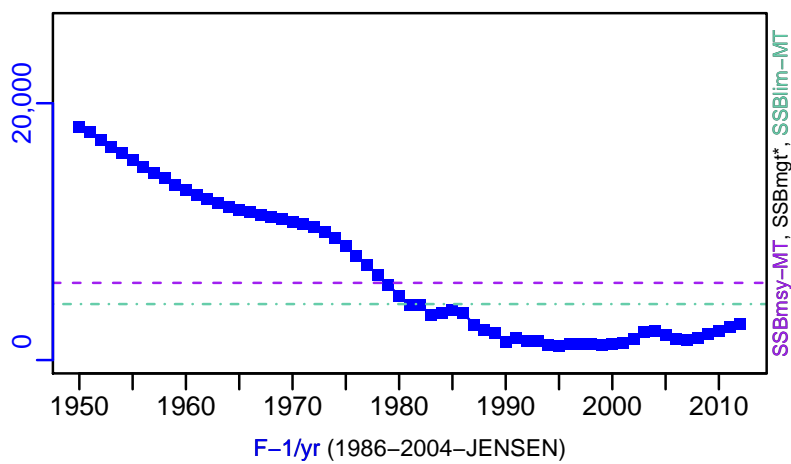

TN *



F-1/yr (1986–2004–JENSEN)

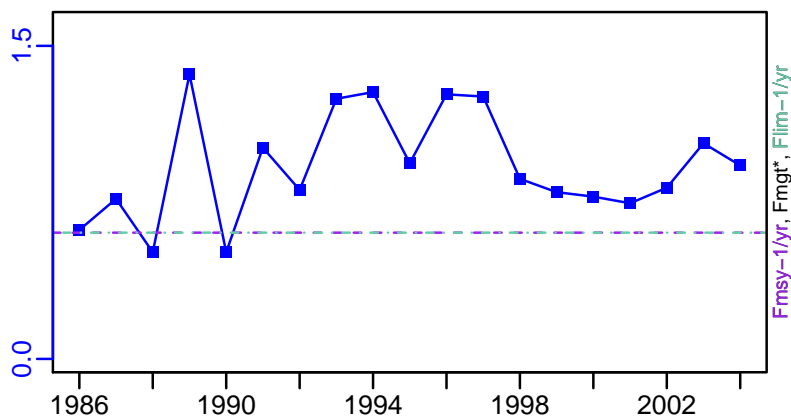

ER-ratio (1950–2012–SISIMP2016)

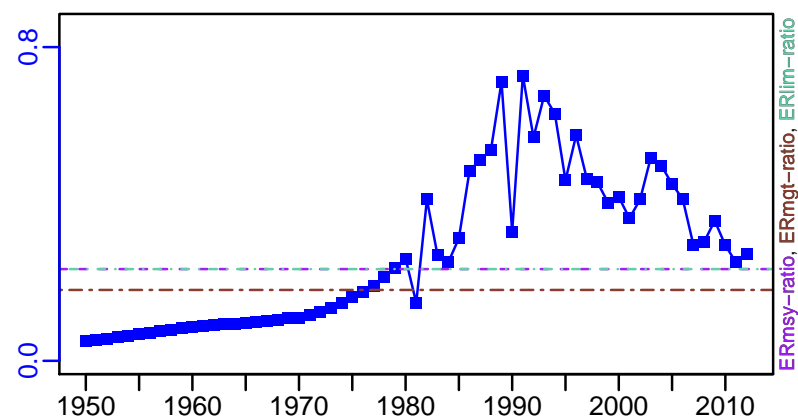

R-E00 (1950–2012–SISIMP2016)

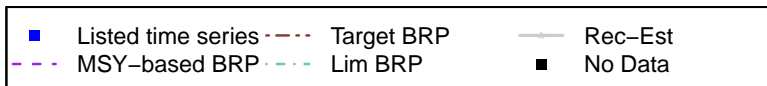
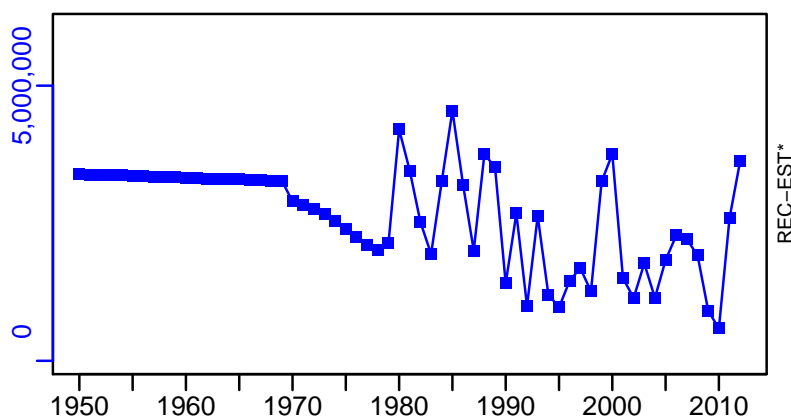

Greater amberjack Gulf of Mexico [GRAMBERGM]

TC-MT, TL*, RecC* (1950-2012-SISIMP2016)

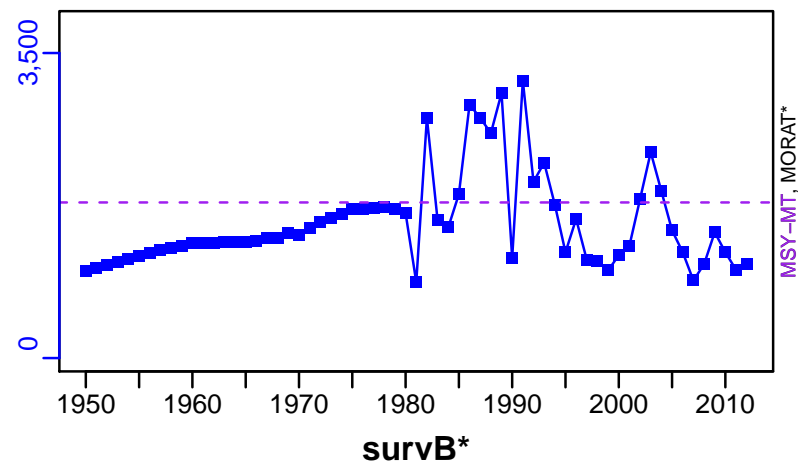

TAC*, Cpair*, Cadv*

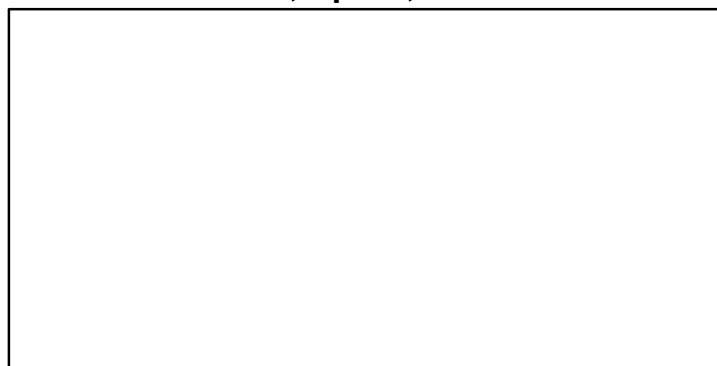

CPUE*



EFFORT*

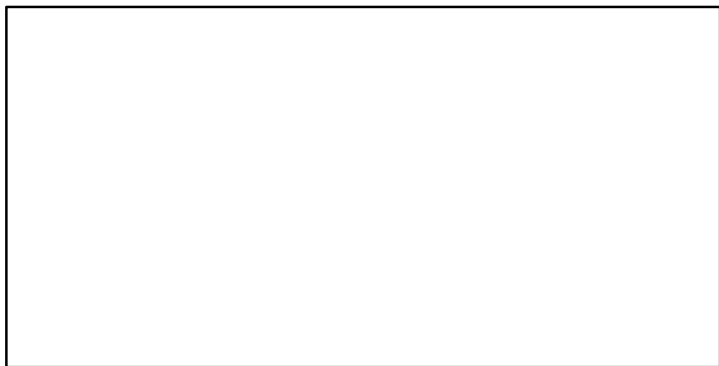

CdivMSY-ratio (1950-2012-SISIMP2016)

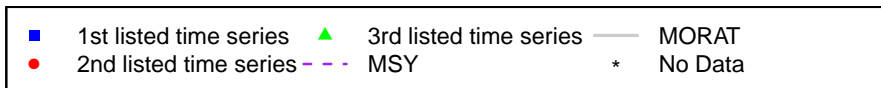
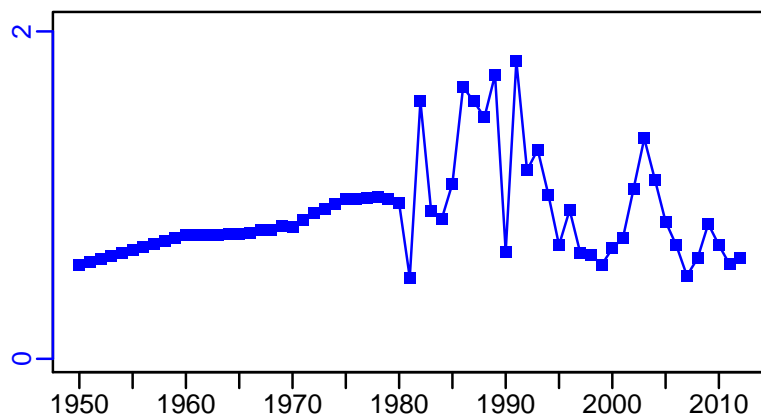

Greater amberjack Southern Atlantic coast [GRAMBERSATLC]

| Metadata | |
|-----------------------------|---|
| Scientific Name | Seriola dumerili |
| Current Assess ID | SEFSC-GRAMBERSATLC-1946-2006-JENSEN |
| Area | Southern Atlantic coast |
| Management Authority | National Marine Fisheries Service, US national management |
| Assessor | Southeast Fisheries Science Center |
| Asmts in RAM | 2006 |

| Reference Points | | | |
|------------------|-------------|-----------|-------|
| Type | ID | Asmt Year | Value |
| TBmsy | TBmsy-MT | 2006 | 5491 |
| SSBmsy | SSBmsy-MT | 2006 | 1940 |
| Fmsy | Fmsy-1/yr | 2006 | 0.433 |
| ERmsy | ERmsy-ratio | 2006 | 0.166 |
| TBmgt | - | - | - |
| SSBmgt | - | - | - |
| Fmgt | - | - | - |
| ERmgt | - | - | - |
| TB0 | - | - | - |
| SSB0 | - | - | - |
| MSY | MSY-MT | 2006 | 909 |
| M | M-1/yr | 2006 | 0.25 |
| TBlim | TBlim-MT | 2006 | 1455 |
| SSBlim | - | - | - |
| Flim | Flim-1/yr | 2006 | 0.433 |
| ERlim | - | - | - |

| Time Series | | | | | |
|-------------------|------------------|-----------|------------|-----|------|
| Type | ID | Asmt Year | Curr Value | Sex | Age |
| TB | TB-MT | 2006 | 5620 | - | - |
| SSB | SSB-MT | 2006 | 2130 | - | 1.3+ |
| TN | - | - | - | - | - |
| R | R-E00 | 2006 | 498,000 | - | - |
| F | F-1/yr | 2006 | 0.23 | - | - |
| ER | - | - | - | - | - |
| TC | - | - | - | | |
| TL | - | - | - | | |
| TB/TBmsy | TB-MT/TBmsy-MT | 2006 | 1.023 | | |
| SSB/SSBmsy | SSB-MT/SSBmsy-MT | 2006 | 1.098 | | |
| F/Fmsy | F-1/yr/Fmsy-1/yr | 2006 | 0.531 | | |
| ER/ERmsy | - | - | - | | |
| TB/TBmgt | - | - | - | | |
| SSB/SSBmgt | - | - | - | | |
| F/Fmgt | - | - | - | | |
| ER/ERmgt | - | - | - | | |

Greater amberjack Southern Atlantic coast [GRAMBERSATLC]

Kobe MSYpref (1946–2006–JENSEN)

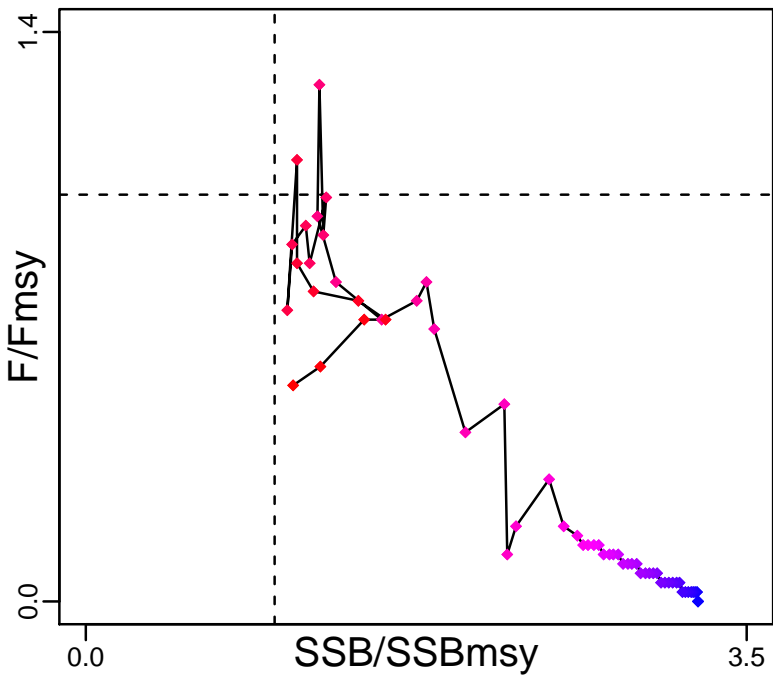

Kobe MGTpref (1946–2006–JENSEN)

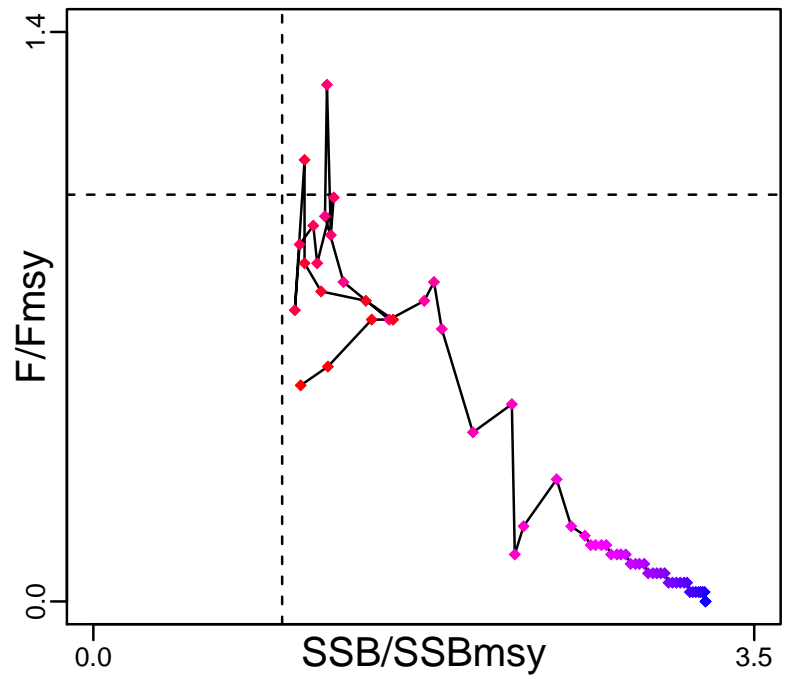

Spawner Recruit (1946–2006–JENSEN)

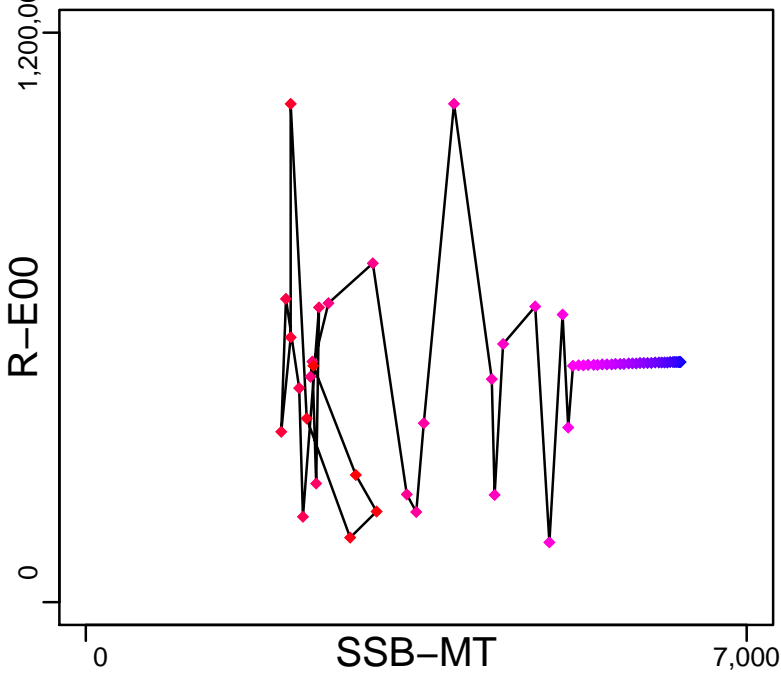

Production*



◆ Start Year ◆ End Year * No Data

Greater amberjack Southern Atlantic coast [GRAMBERSATLC]

TB-MT (1946-2006-JENSEN)

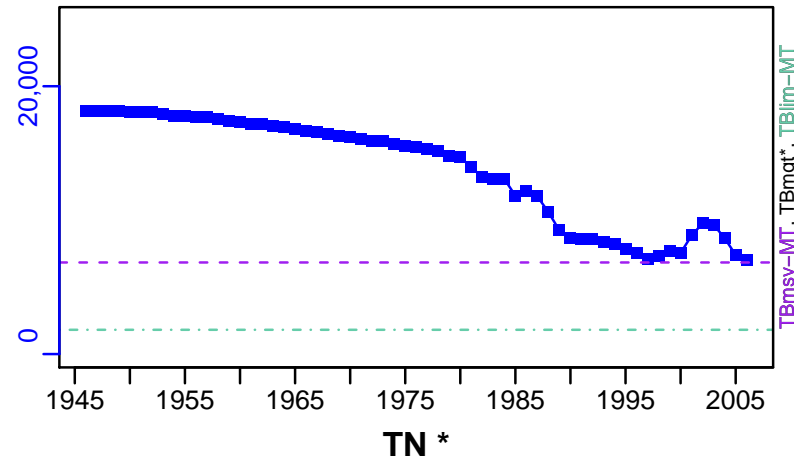

SSB-MT (1946-2006-JENSEN)

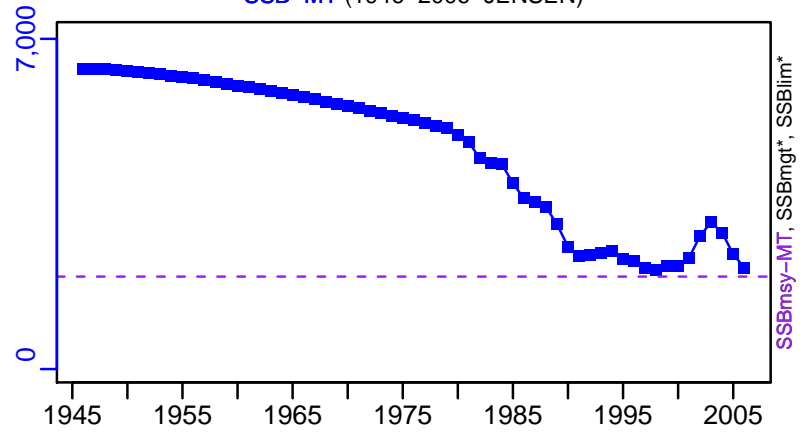

TN *

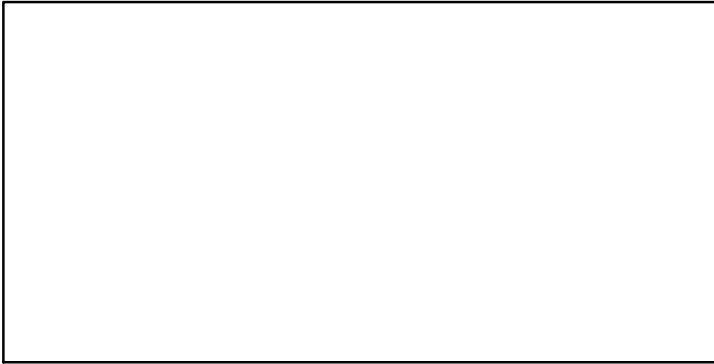

F-1/yr (1946-2006-JENSEN)

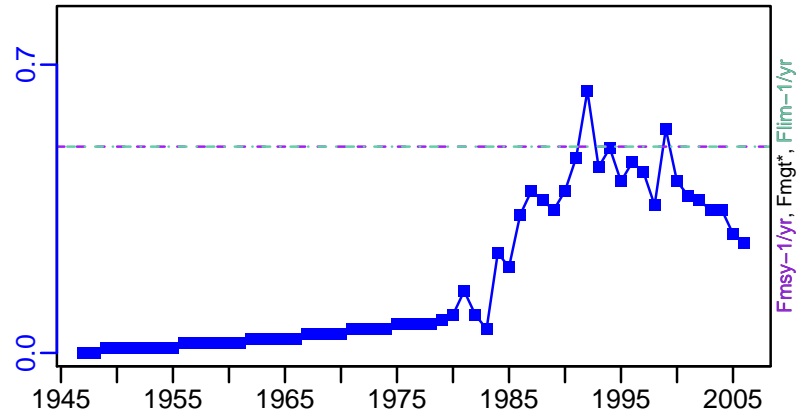

ER*

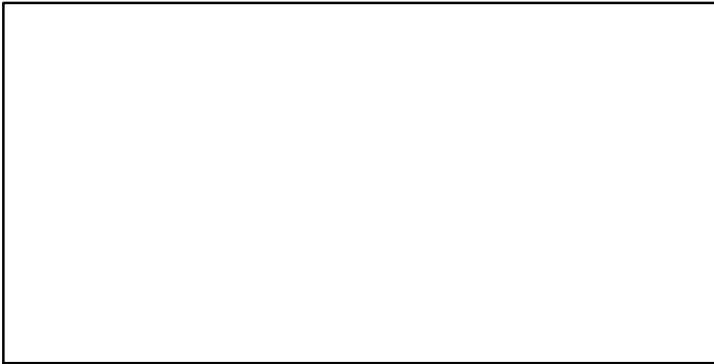

R-E00 (1946-2006-JENSEN)

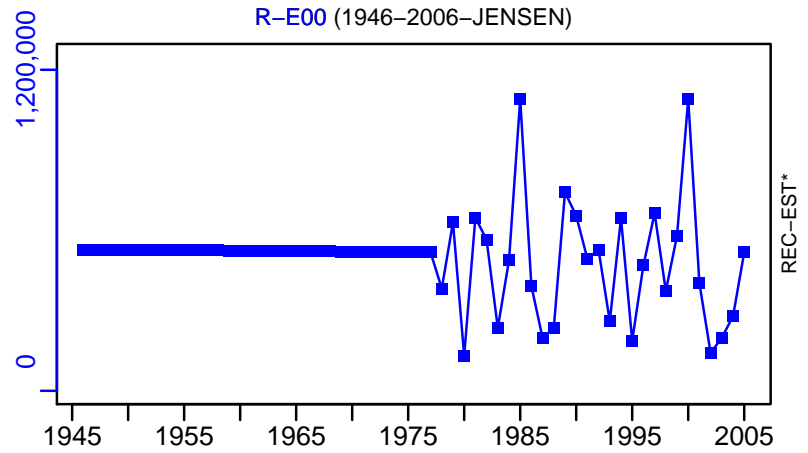

Greater amberjack Southern Atlantic coast [GRAMBERSATLC]

TC*, TL*, RecC*



TAC*, Cpair*, Cadv*

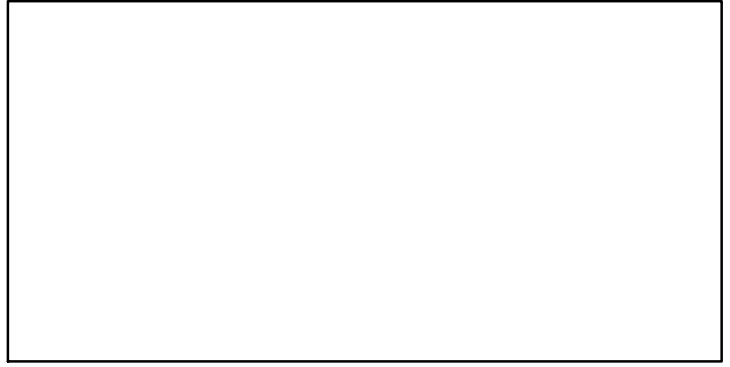

survB*

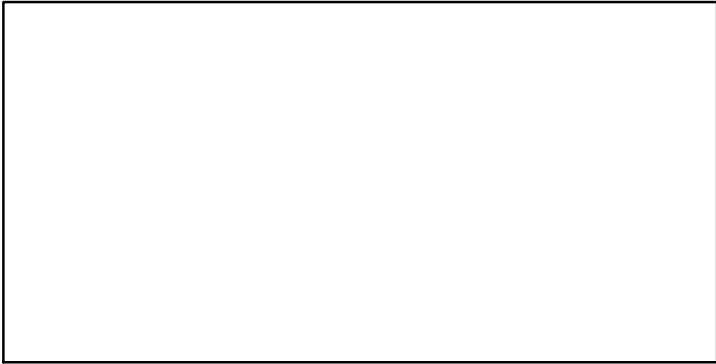

CPUE*

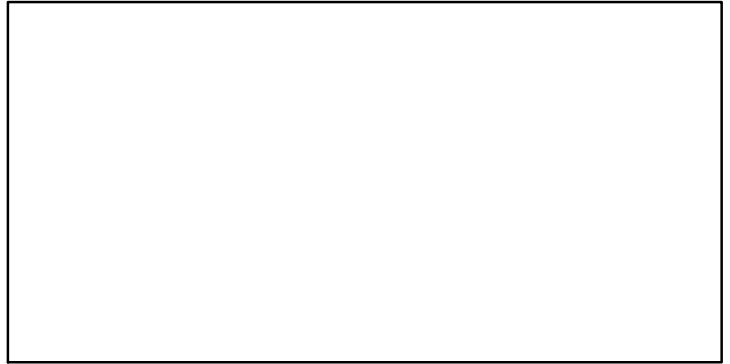

EFFORT*

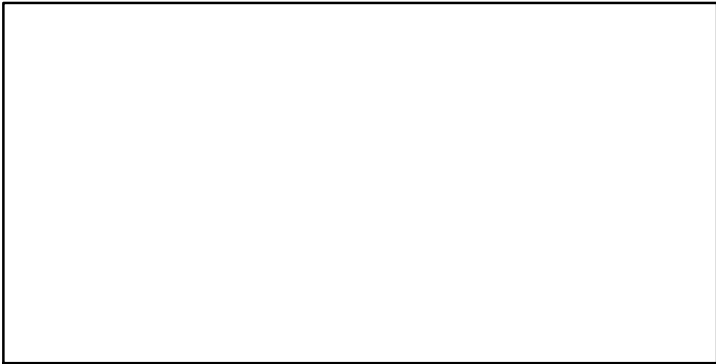

CdivMSY*

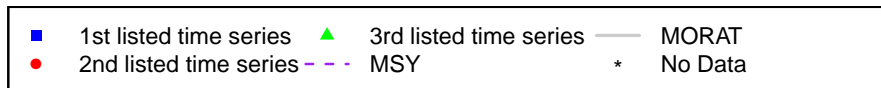
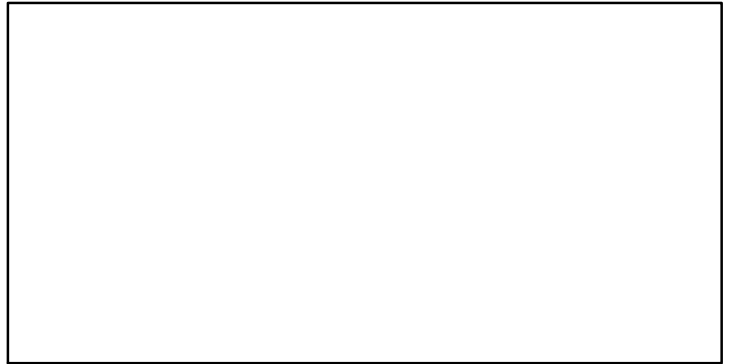

Gray triggerfish Gulf of Mexico [GTRIGGM]

| Metadata | |
|-----------------------------|---|
| Scientific Name | Balistes capricus |
| Current Assess ID | SEFSC-GTRIGGM-1945-2013-SISIMP2016 |
| Area | Gulf of Mexico |
| Management Authority | National Marine Fisheries Service, US national management |
| Assessor | Southeast Fisheries Science Center |
| Asmts in RAM | 2013, 2010 |

| Reference Points | | | |
|------------------|----------------|-----------|-----------------------|
| Type | ID | Asmt Year | Value |
| TBmsy | - | - | - |
| SSBmsy | SSBmsy-E00eggs | 2013 | 1.11×10^{10} |
| Fmsy | Fmsy-1/yr | 2013 | 0.153 |
| ERmsy | - | - | - |
| TBmgt | - | - | - |
| SSBmgt | - | - | - |
| Fmgt | Fmgt-1/yr | 2013 | 0.115 |
| ERmgt | - | - | - |
| TB0 | - | - | - |
| SSB0 | - | - | - |
| MSY | MSY-MT | 2013 | 447 |
| M | M-1/yr | 2010 | 0.27 |
| TBlim | - | - | - |
| SSBlim | SSBlim-E00eggs | 2013 | 7×10^9 |
| Flim | Flim-1/yr | 2013 | 0.385 |
| ERlim | - | - | - |

| Time Series | | | | | |
|-------------------|----------------------------|-----------|--------------------|---------|-----|
| Type | ID | Asmt Year | Curr Value | Sex | Age |
| TB | TB-MT | 2013 | 5780 | - | 1+ |
| SSB | SSB-E00eggs | 2013 | 6.04×10^9 | Females | - |
| TN | TN-E00 | 2010 | 2,050,000 | - | - |
| R | R-E00 | 2013 | 6,710,000 | - | 0 |
| F | F-1/yr | 2013 | 0.106 | - | - |
| ER | ER-calc-ratio | 2013 | 0.131 | - | - |
| TC | TC-MT | 2013 | 757 | | |
| TL | TL-E00 | 2010 | 103,000 | | |
| TB/TBmsy | - | - | - | | |
| SSB/SSBmsy | SSB-E00eggs/SSBmsy-E00eggs | 2013 | 0.544 | | |
| F/Fmsy | F-1/yr/Fmsy-1/yr | 2013 | 0.695 | | |
| ER/ERmsy | - | - | - | | |
| TB/TBmgt | - | - | - | | |
| SSB/SSBmgt | - | - | - | | |
| F/Fmgt | F-1/yr/Fmgt-1/yr | 2013 | 0.925 | | |
| ER/ERmgt | - | - | - | | |

Gray triggerfish Gulf of Mexico [GTRIGGM]

Kobe MSYpref (1945–2013–SISIMP2016)

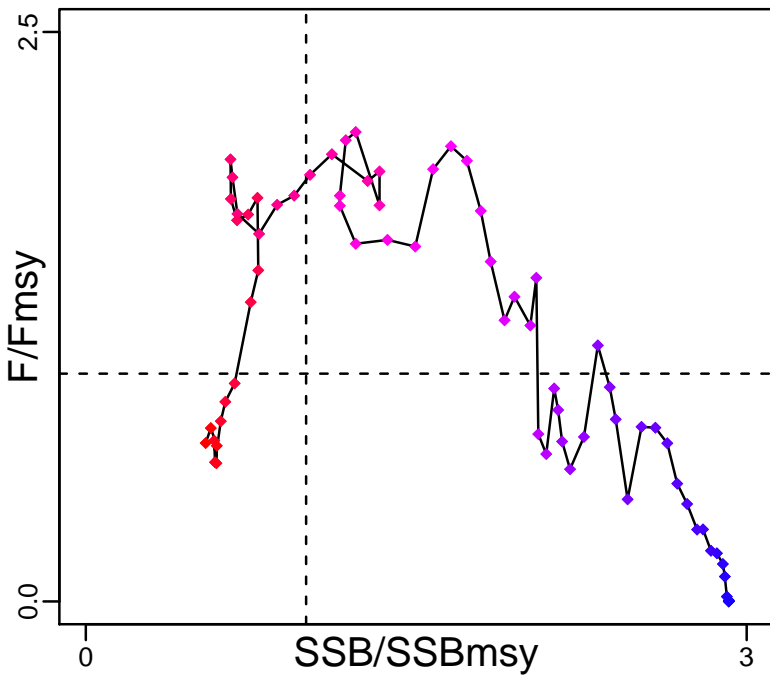

Kobe MGTpref (1945–2013–SISIMP2016)

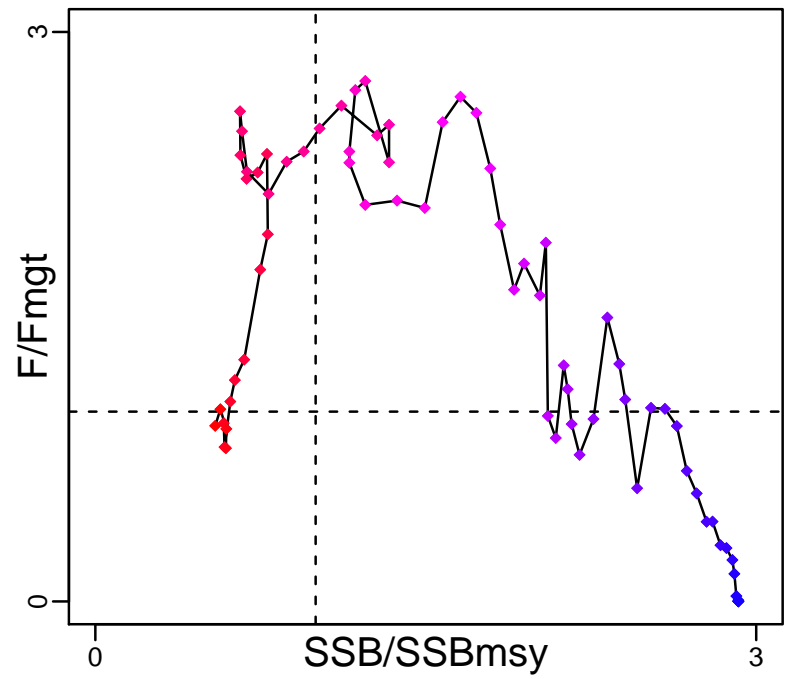

Spawner Recruit (1945–2013–SISIMP2016)

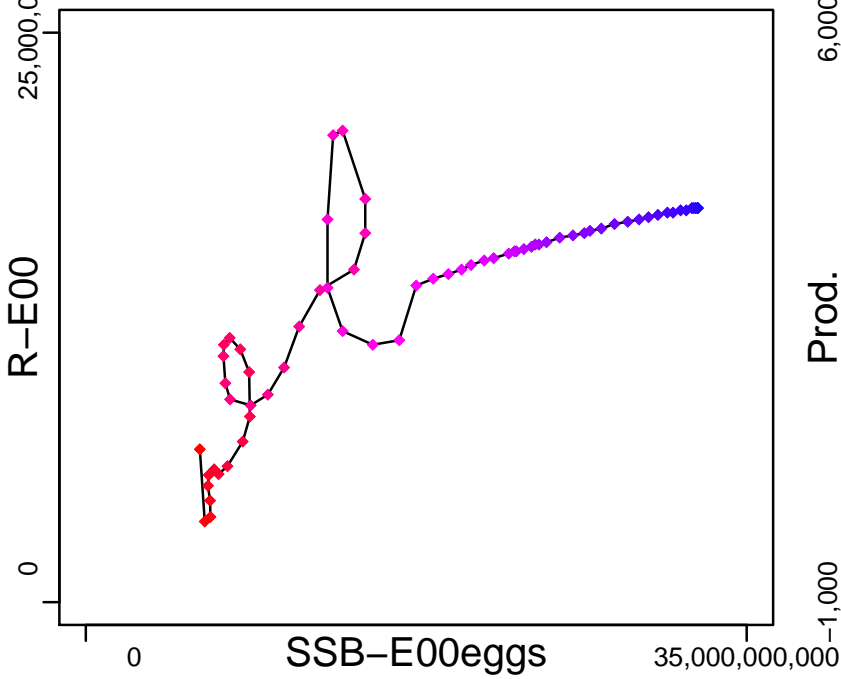

Production (1945–2013–SISIMP2016)

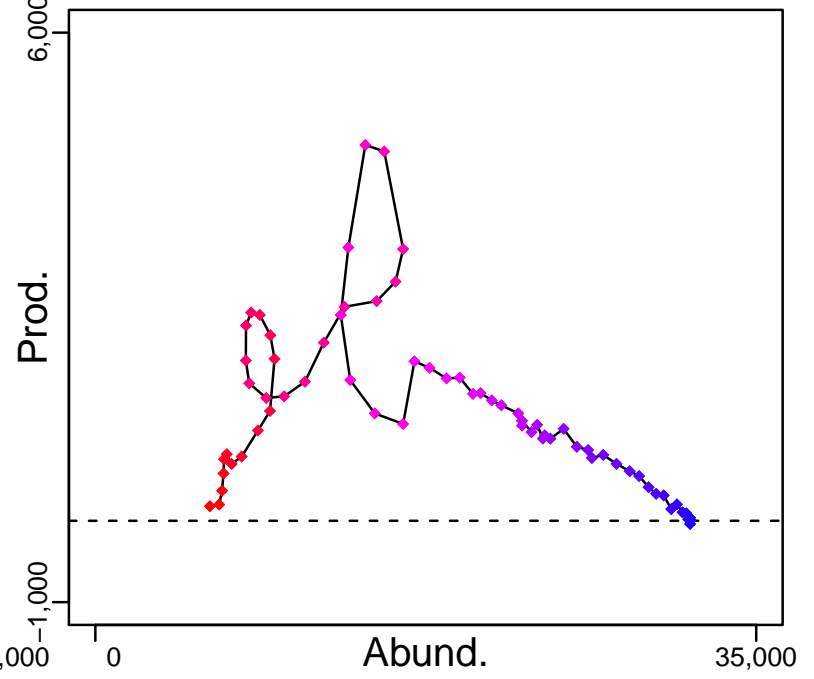

◆ Start Year ◆ End Year * No Data

Gray triggerfish Gulf of Mexico [GTRIGGM]

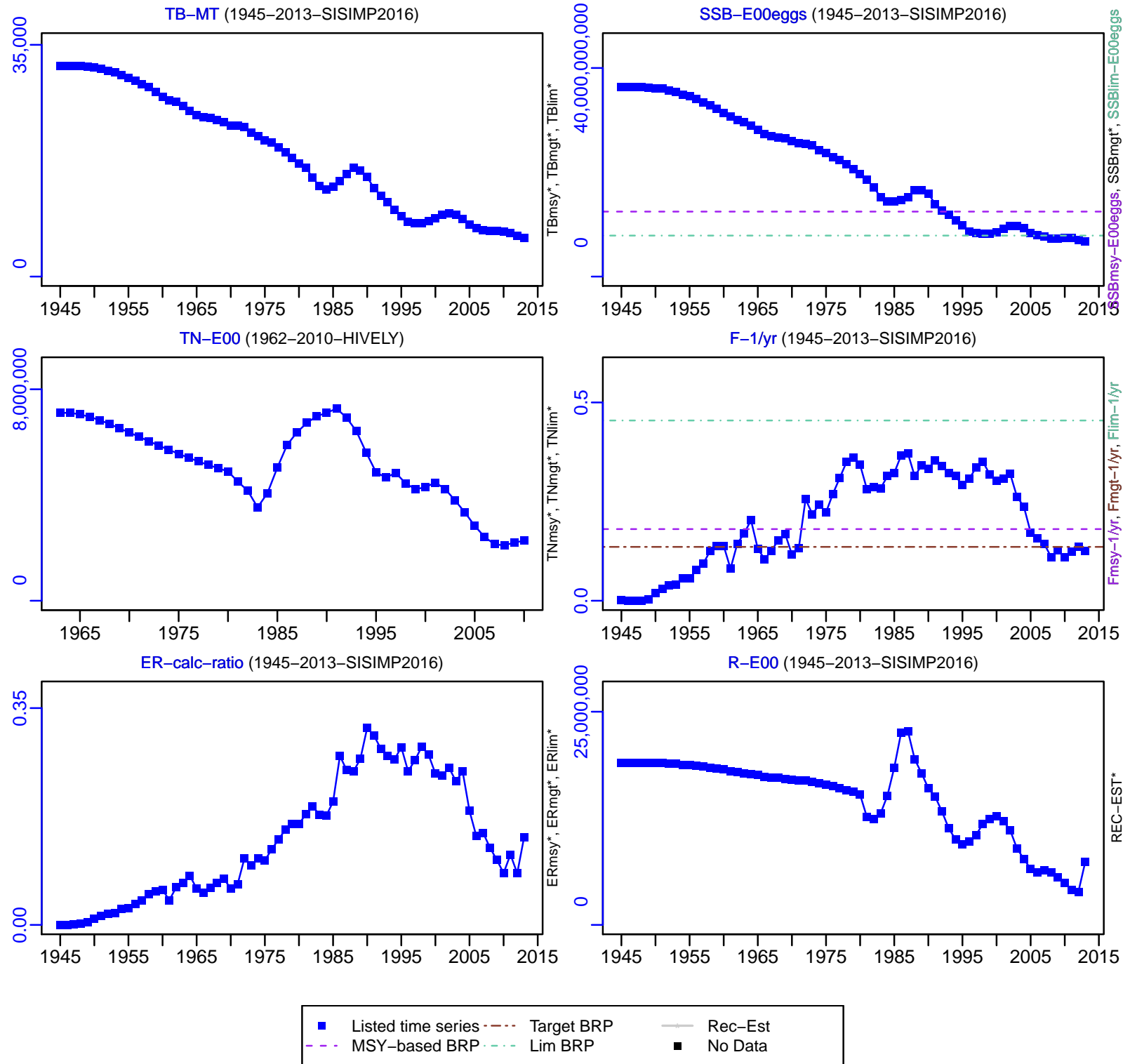

Gray triggerfish Gulf of Mexico [GTRIGGM]

TC-MT, TL*, RecC* (1945-2013-SISIMP2016)

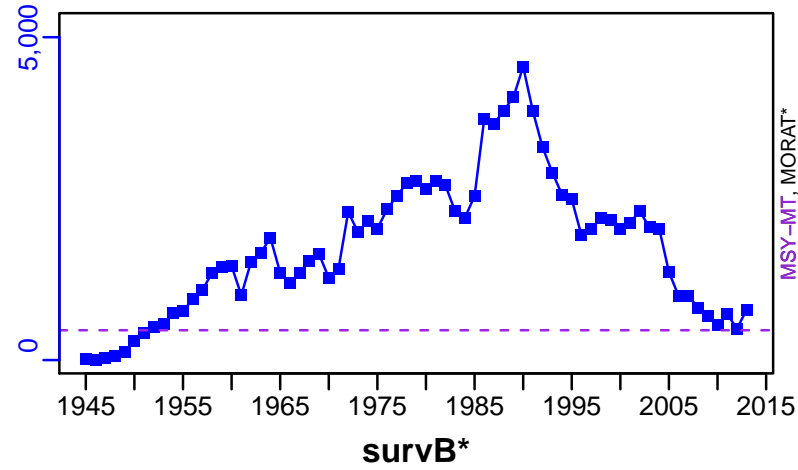

TAC*, Cpair*, Cadv*

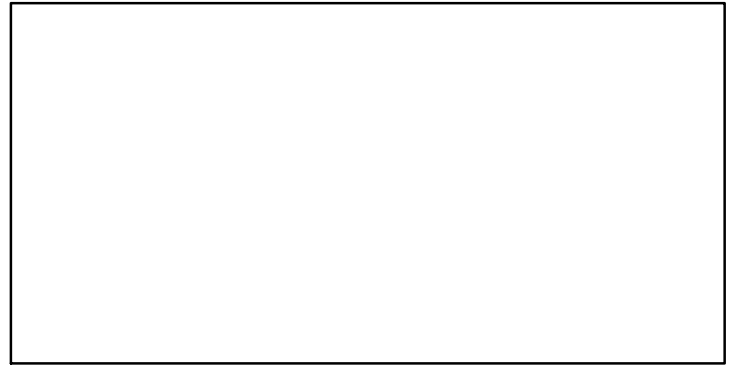

CPUE*

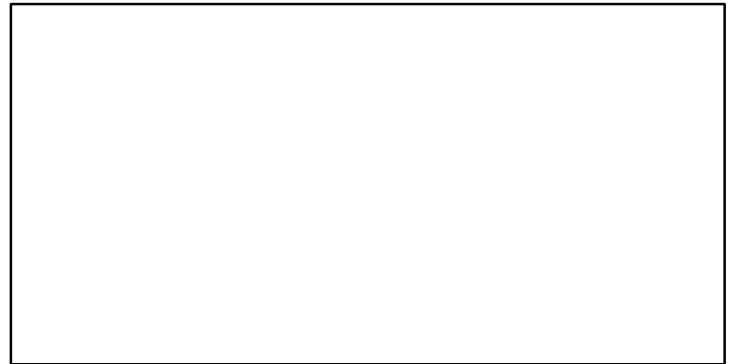

EFFORT*



CdivMSY-ratio (1945-2013-SISIMP2016)

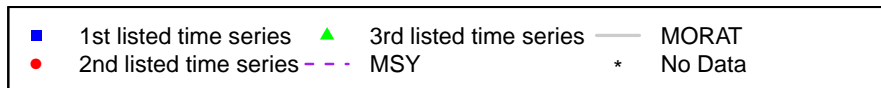
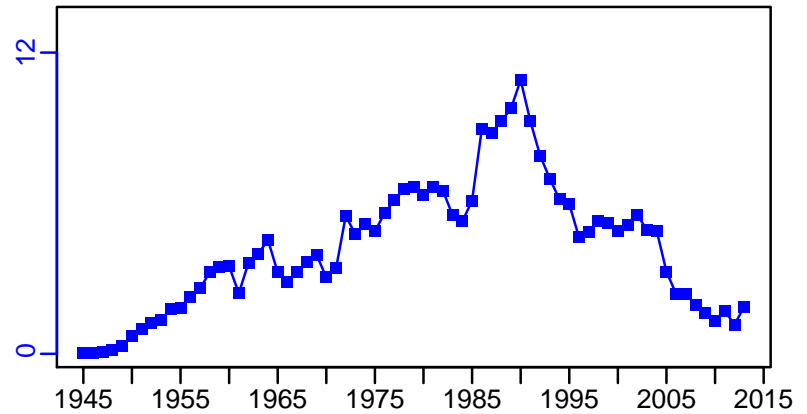

King mackerel Gulf of Mexico [KMACKGM]

| Metadata | |
|-----------------------------|---|
| Scientific Name | Scomberomorus cavalla |
| Current Assess ID | SEFSC-KMACKGM-1929-2012-HIVELY |
| Area | Gulf of Mexico |
| Management Authority | National Marine Fisheries Service, US national management |
| Assessor | Southeast Fisheries Science Center |
| Asmts in RAM | 2012 |

| Reference Points | | | |
|------------------|-------------------|-----------|---------------|
| Type | ID | Asmt Year | Value |
| TBmsy | - | - | - |
| SSBmsy | SSBmsy-pr-E00eggs | 2012 | 1,229,070,000 |
| Fmsy | Fmsy-pr-1/yr | 2012 | 0.164 |
| ERmsy | - | - | - |
| TBmgt | - | - | - |
| SSBmgt | SSBmgt-E00eggs | 2012 | 1,229,070,000 |
| Fmgt | Fmgt-1/yr | 2012 | 0.123 |
| ERMgt | - | - | - |
| TB0 | - | - | - |
| SSB0 | - | - | - |
| MSY | - | - | - |
| M | M-1/yr | 2012 | 0.16 |
| TBlim | - | - | - |
| SSBlim | - | - | - |
| Flim | - | - | - |
| ERlim | - | - | - |

| Time Series | | | | | |
|-------------------|-------------------------------|-----------|--------------------|-----|-----|
| Type | ID | Asmt Year | Curr Value | Sex | Age |
| TB | - | - | - | - | - |
| SSB | SSB-E00eggs | 2012 | 2.37×10^9 | - | - |
| TN | - | - | - | - | - |
| R | R-E00 | 2012 | 3,940,000 | - | 0 |
| F | F-1/yr | 2012 | 0.318 | - | - |
| ER | - | - | - | - | - |
| TC | - | - | - | | |
| TL | TL-MT | 2012 | 863 | | |
| TB/TBmsy | - | - | - | | |
| SSB/SSBmsy | SSB-E00eggs/SSBmsy-pr-E00eggs | 2012 | 1.928 | | |
| F/Fmsy | F-1/yr/Fmsy-pr-1/yr | 2012 | 1.943 | | |
| ER/ERmsy | - | - | - | | |
| TB/TBmgt | - | - | - | | |
| SSB/SSBmgt | SSB-E00eggs/SSBmgt-E00eggs | 2012 | 1.928 | | |
| F/Fmgt | F-1/yr/Fmgt-1/yr | 2012 | 2.592 | | |
| ER/ERMgt | - | - | - | | |

King mackerel Gulf of Mexico [KMACKGM]

Kobe MSYpref (1929–2012–HIVELY)

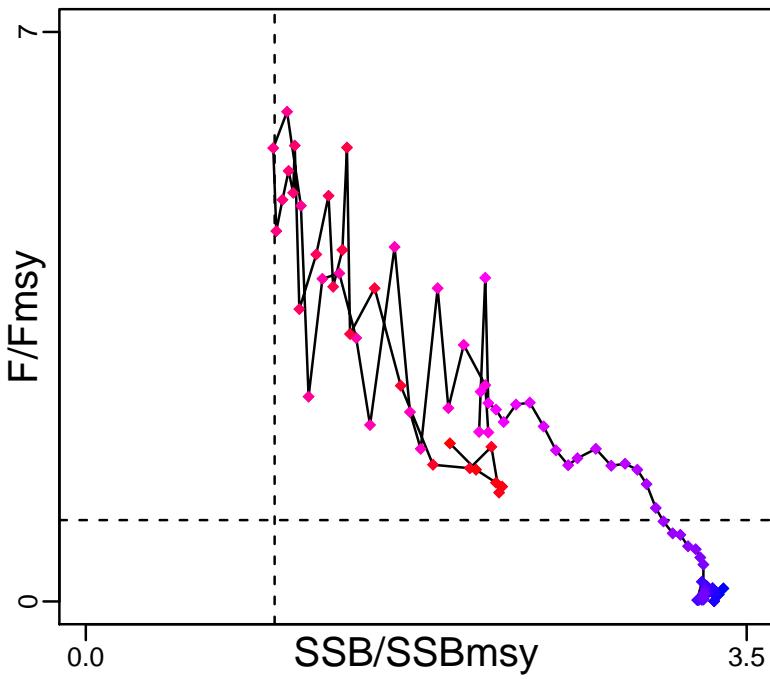

Kobe MGTpref (1929–2012–HIVELY)

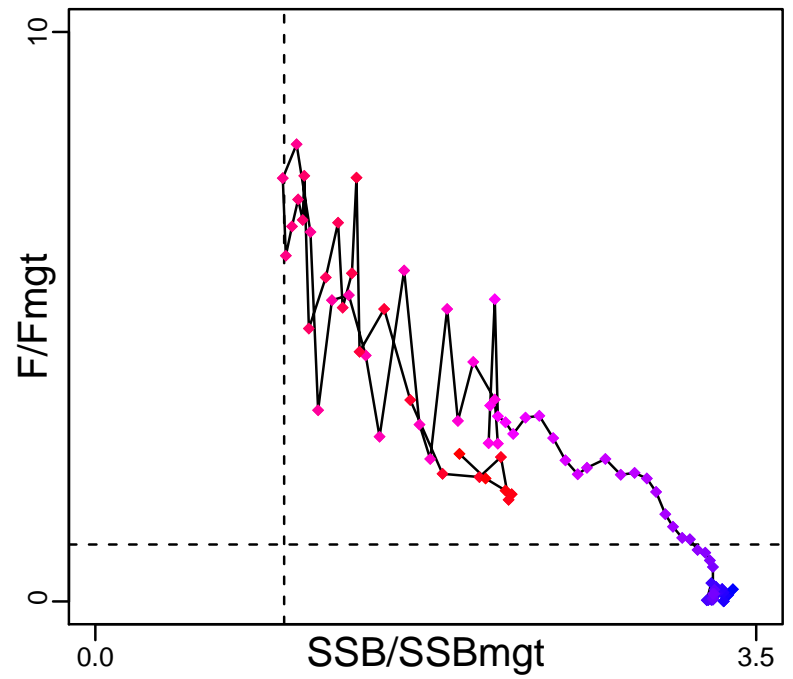

Spawner Recruit (1929–2012–HIVELY)

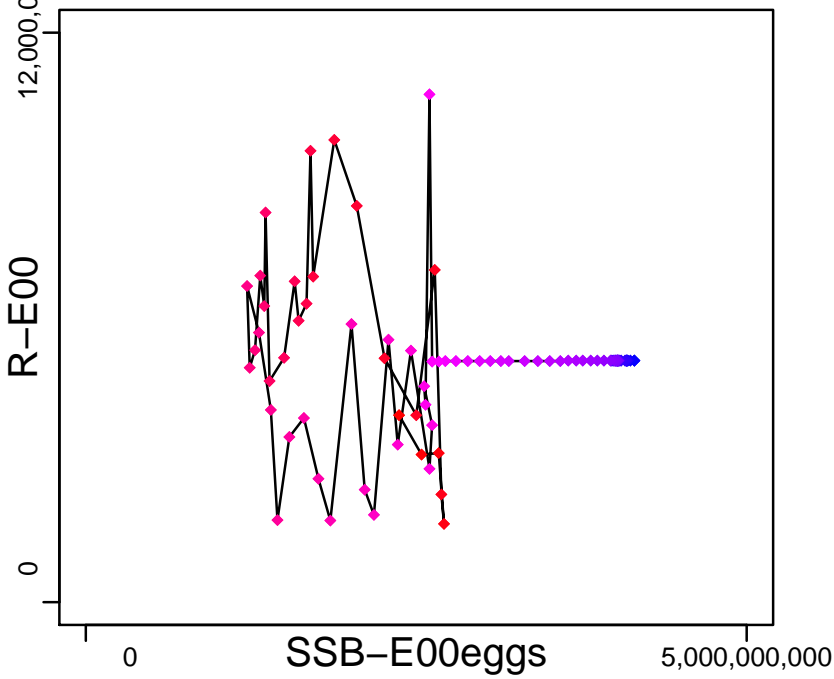

Production*

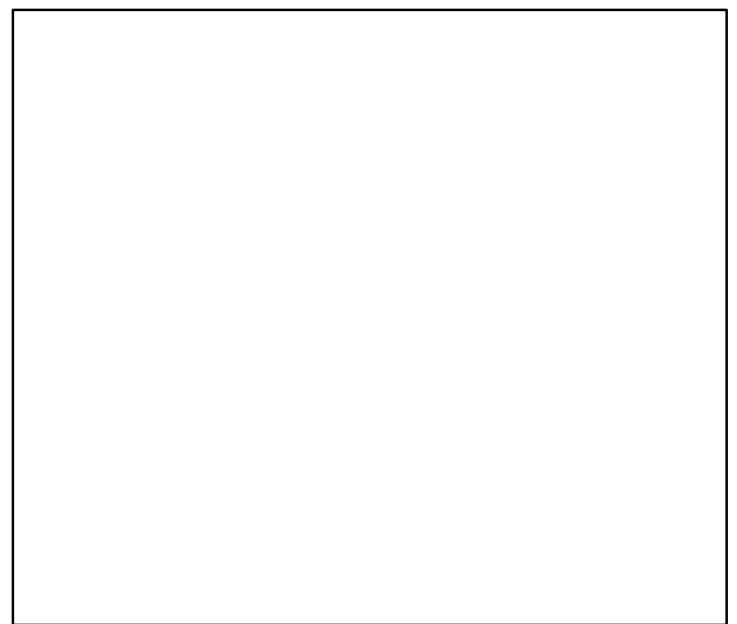

◆ Start Year ◆ End Year * No Data

King mackerel Gulf of Mexico [KMACKGM]

TB*



SSB-E00eggs (1929-2012-HIVELY)

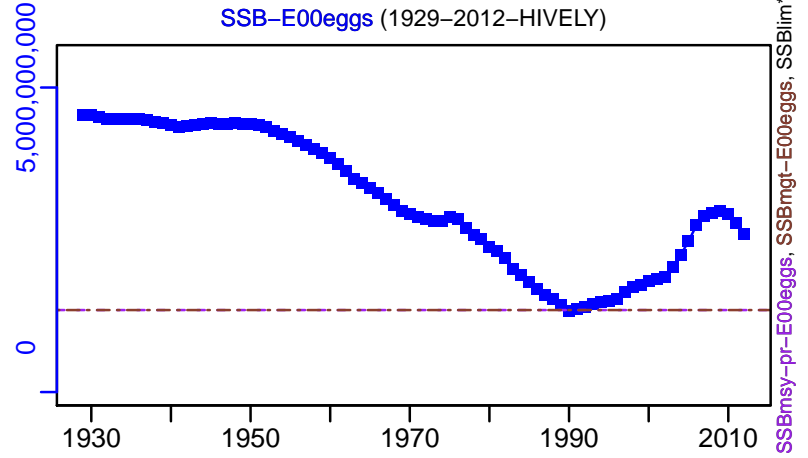

TN *

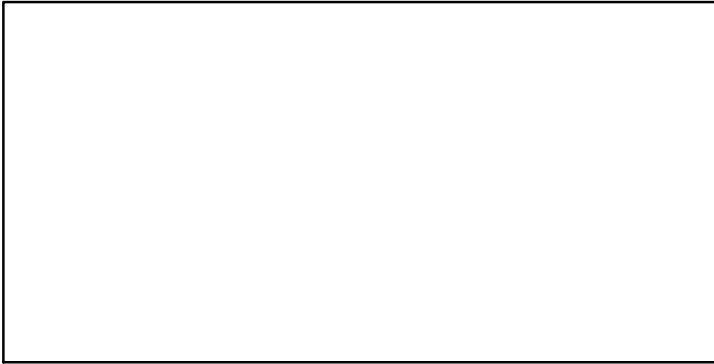

F-1/yr (1929-2012-HIVELY)

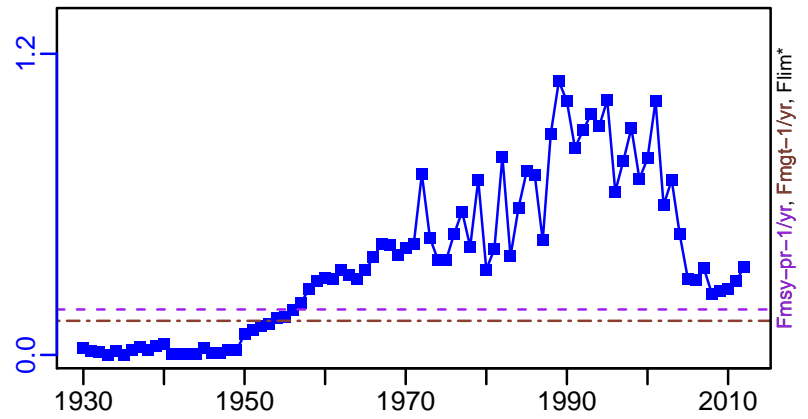

ER*

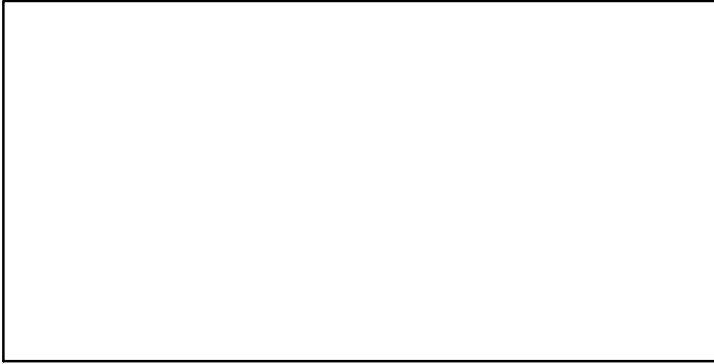

R-E00 (1929-2012-HIVELY)

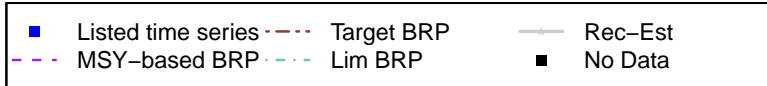
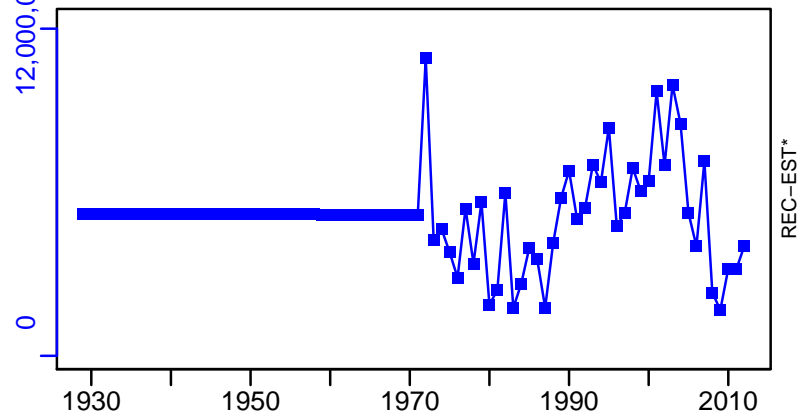

King mackerel Gulf of Mexico [KMACKGM]

TL-MT, TC*, RecC* (1929-2012-HIVELY)

TAC*, Cpair*, Cadv*

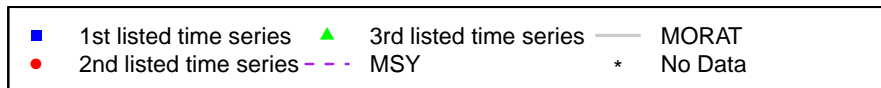
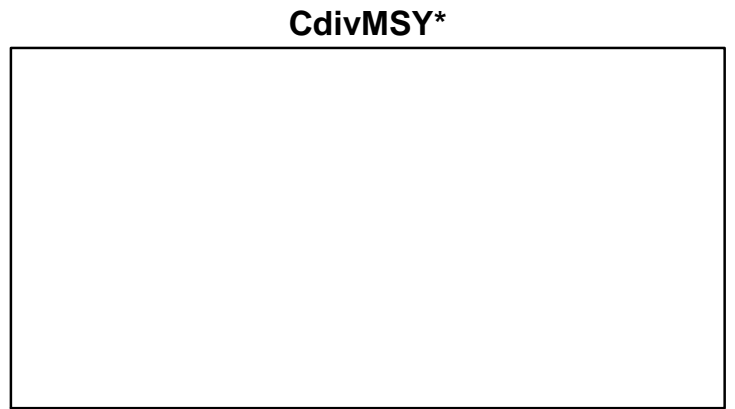
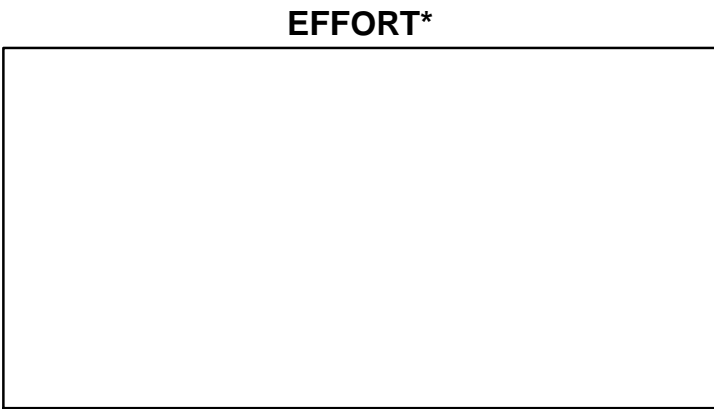
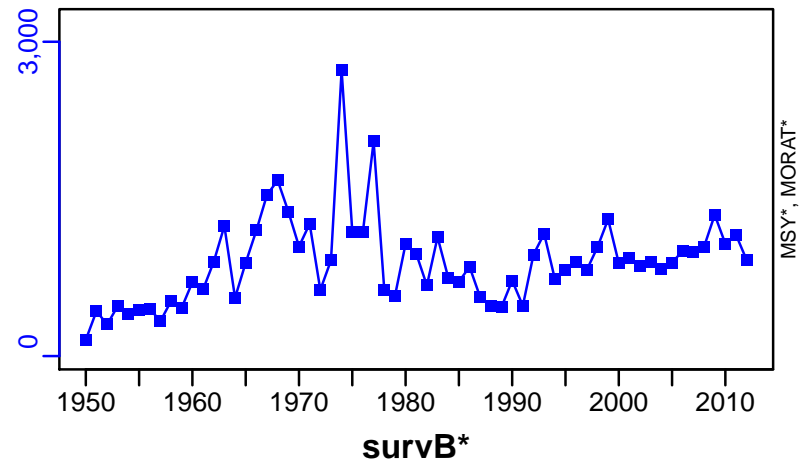

King mackerel Southern Atlantic Coast [KMACKSATLC]

| Metadata | |
|-----------------------------|---|
| Scientific Name | Scomberomorus cavalla |
| Current Assess ID | SEFSC-KMACKSATLC-1901-2012-HIVELY |
| Area | Southern Atlantic coast |
| Management Authority | National Marine Fisheries Service, US national management |
| Assessor | Southeast Fisheries Science Center |
| Asmts in RAM | 2012 |

| Reference Points | | | |
|------------------|-------------------|-----------|---------------------|
| Type | ID | Asmt Year | Value |
| TBmsy | - | - | - |
| SSBmsy | SSBmsy-pr-E00eggs | 2012 | 1.702×10^9 |
| Fmsy | - | - | - |
| ERmsy | ERmsy-pr-ratio | 2012 | 0.157 |
| TBmgt | - | - | - |
| SSBmgt | SSBmgt-E00eggs | 2012 | 1.702×10^9 |
| Fmgt | - | - | - |
| ERmgt | ERmgt-ratio | 2012 | 0.118 |
| TB0 | - | - | - |
| SSB0 | - | - | - |
| MSY | - | - | - |
| M | - | - | - |
| TBlim | - | - | - |
| SSBlim | - | - | - |
| Flim | - | - | - |
| ERlim | - | - | - |

| Time Series | | | | | |
|-------------------|-------------------------------|-----------|-------------------|-----|-----|
| Type | ID | Asmt Year | Curr Value | Sex | Age |
| TB | - | - | - | - | - |
| SSB | SSB-E00eggs | 2012 | 4.4×10^9 | - | - |
| TN | - | - | - | - | - |
| R | R-E00 | 2012 | 2,510,000 | - | 0 |
| F | - | - | - | - | - |
| ER | ER-ratio | 2012 | 0.026 | - | - |
| TC | - | - | - | | |
| TL | TL-MT | 2012 | 1110 | | |
| TB/TBmsy | - | - | - | | |
| SSB/SSBmsy | SSB-E00eggs/SSBmsy-pr-E00eggs | 2012 | 2.585 | | |
| F/Fmsy | - | - | - | | |
| ER/ERmsy | ER-ratio/ERmsy-pr-ratio | 2012 | 0.168 | | |
| TB/TBmgt | - | - | - | | |
| SSB/SSBmgt | SSB-E00eggs/SSBmgt-E00eggs | 2012 | 2.585 | | |
| F/Fmgt | - | - | - | | |
| ER/ERmgt | - | - | - | | |

King mackerel Southern Atlantic Coast [KMACKSATLC]

Kobe MSYpref (1901–2012–HIVELY)

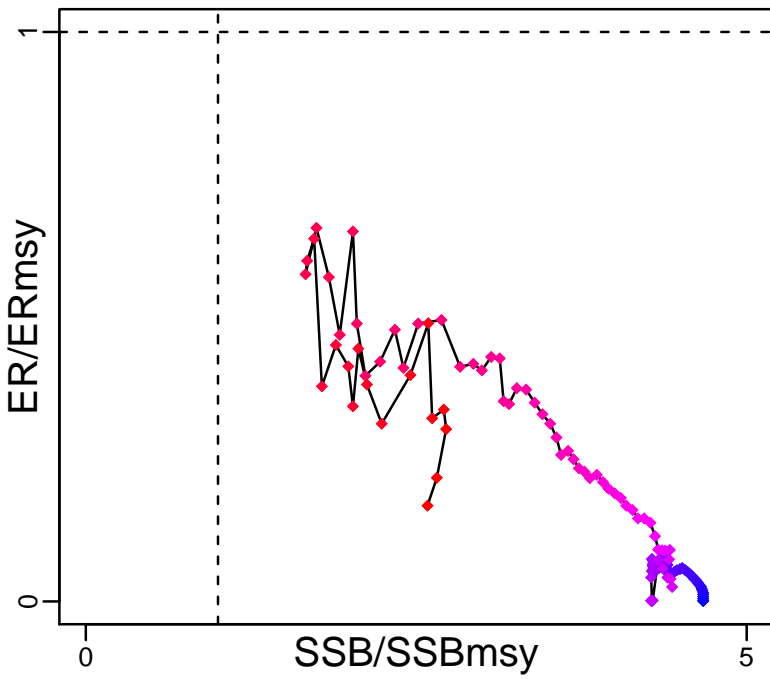

Kobe MGTpref (1901–2012–HIVELY)

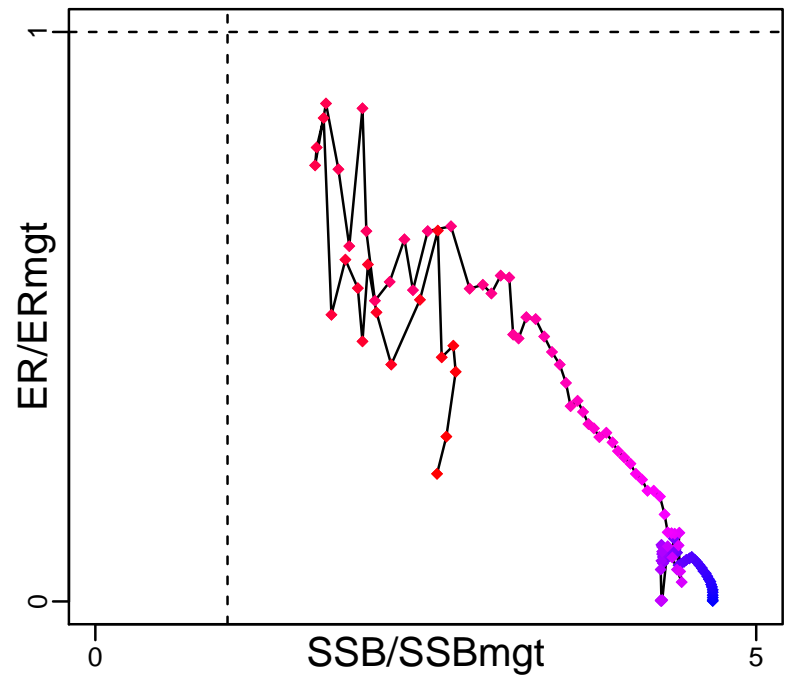

Spawner Recruit (1901–2012–HIVELY)

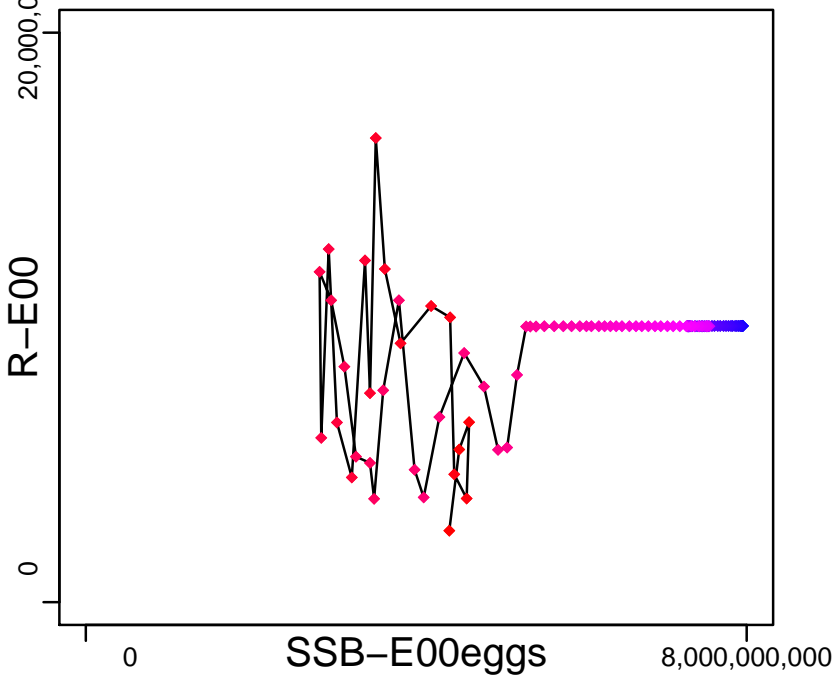

Production*

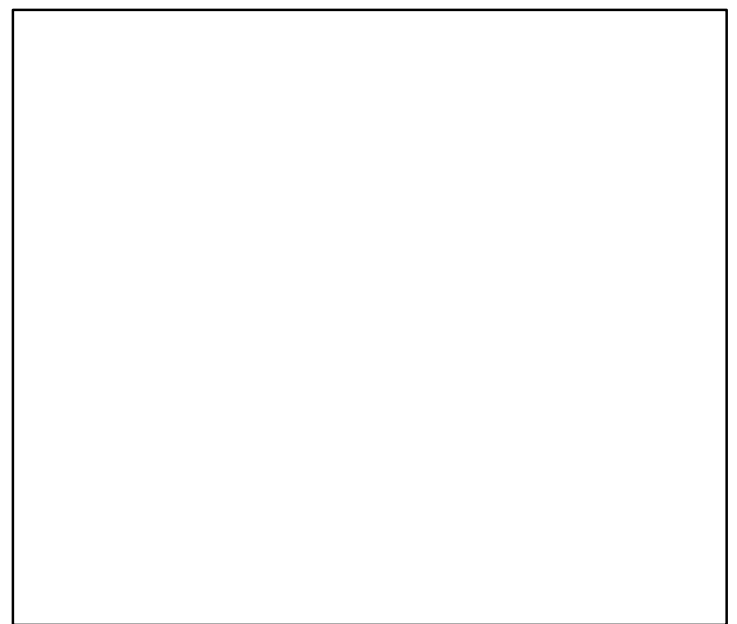

◆ Start Year ◆ End Year * No Data

King mackerel Southern Atlantic Coast [KMACKSATLC]

TB*

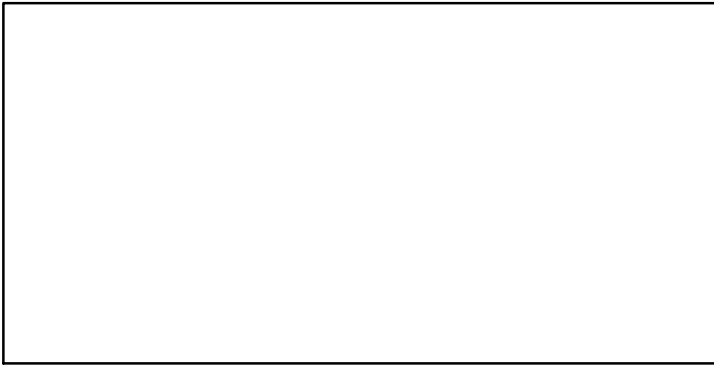

SSB-E00eggs (1901-2012-HIVELY)

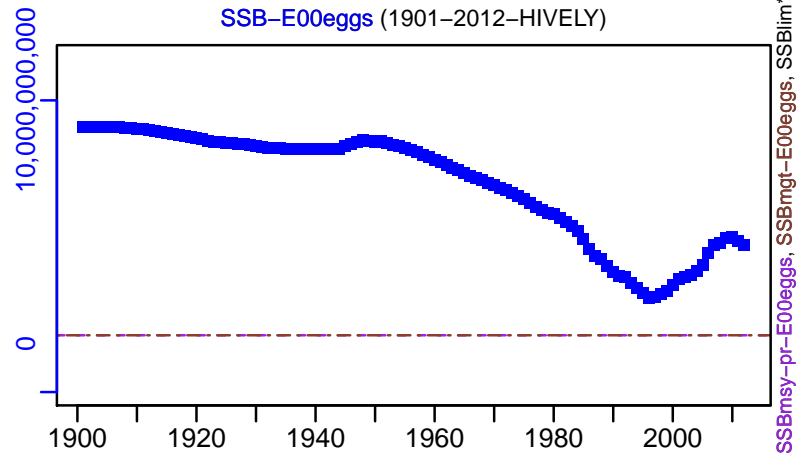

SSBmsy-pr-E00eggs, SSBmgt-E00eggs, SSBlim*

TN *

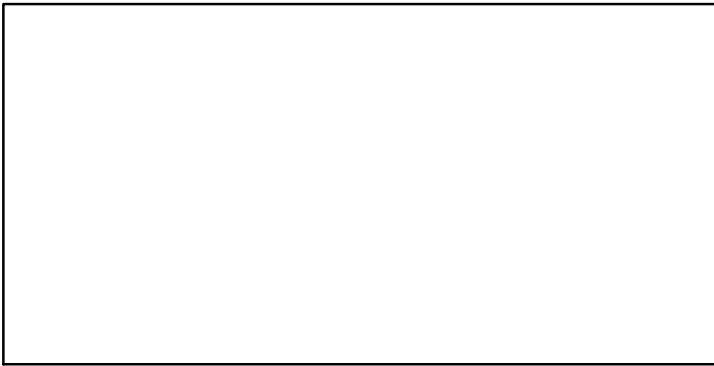

F*

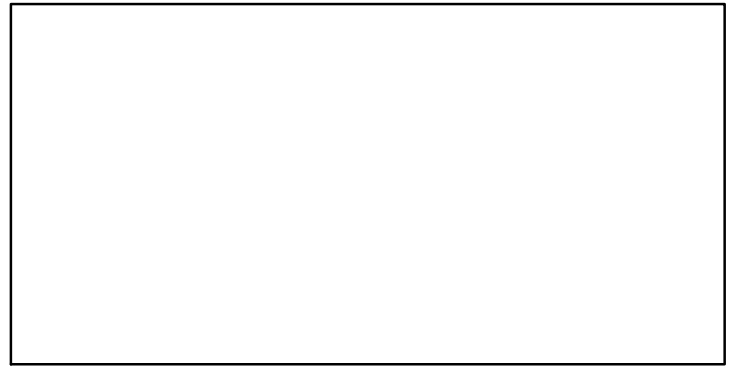

ER-ratio (1901-2012-HIVELY)

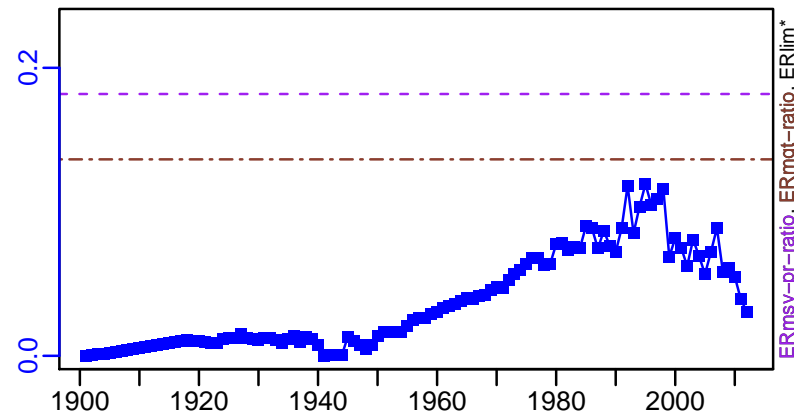

ERmsy-pr-ratio, ERmgt-ratio, ERlim*

R-E00 (1901-2012-HIVELY)

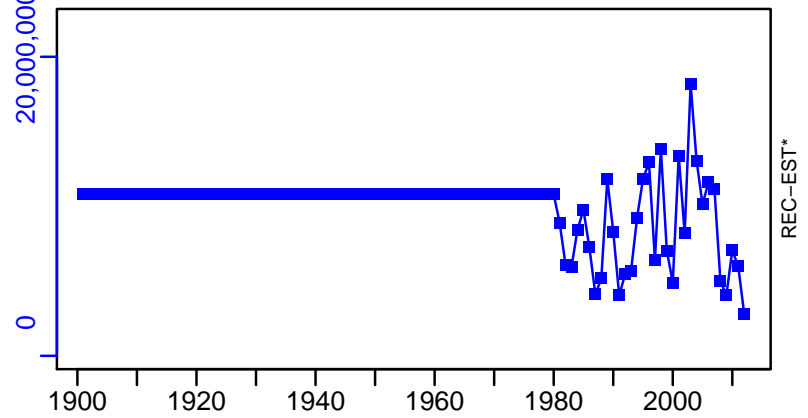

REC-EST*

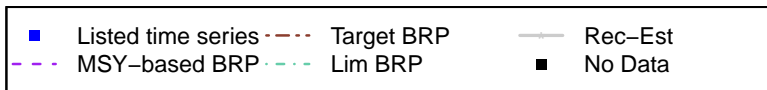

King mackerel Southern Atlantic Coast [KMACKSATLC]

TL-MT, TC*, RecC* (1901-2012-HIVELY)

TAC*, Cpair*, Cadv*

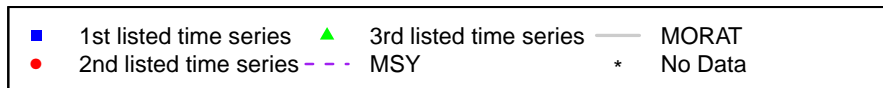
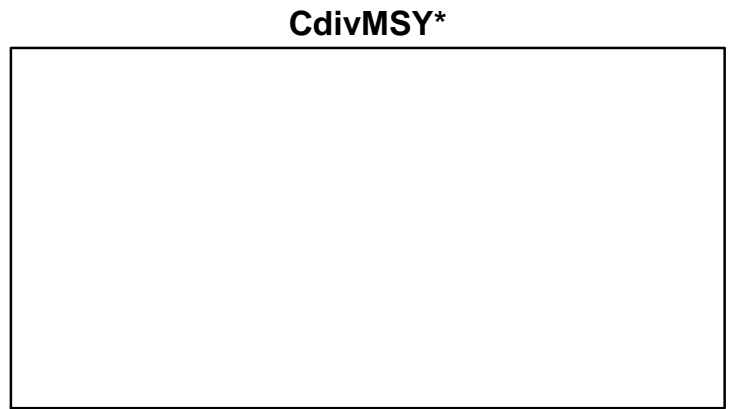
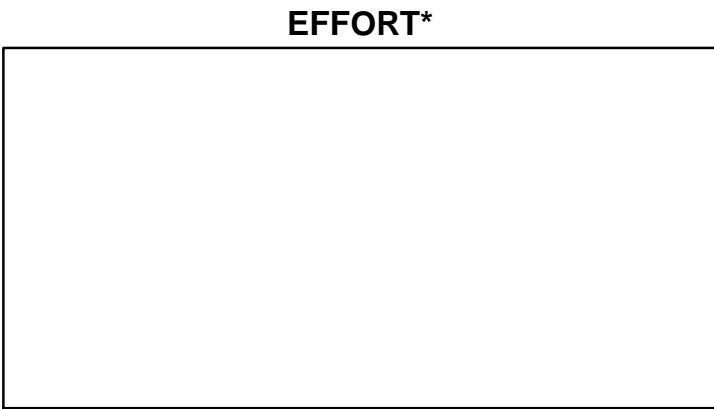
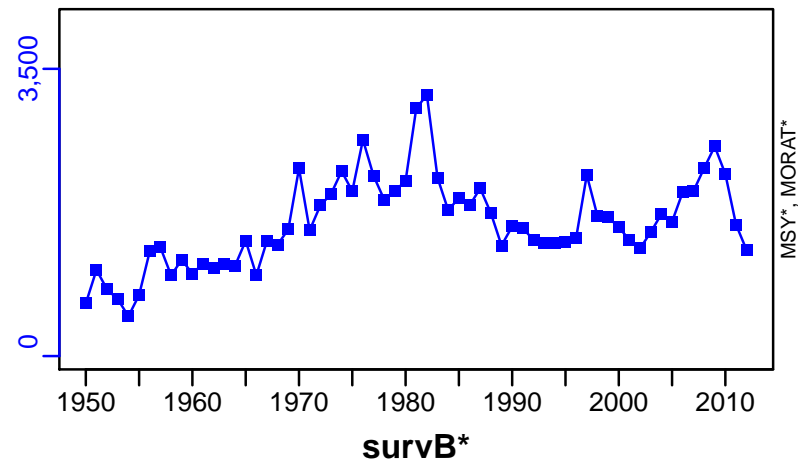

Longfin inshore squid Atlantic Coast [LISQUIDATLC]

| Metadata | |
|-----------------------------|---|
| Scientific Name | Loligo pealeii |
| Current Assess ID | SEFSC-LISQUIDATLC-1963-2009-HIVELY |
| Area | Atlantic Coast |
| Management Authority | National Marine Fisheries Service, US national management |
| Assessor | Southeast Fisheries Science Center |
| Asmts in RAM | 2009 |

| Reference Points | | | |
|------------------|----------|-----------|--------|
| Type | ID | Asmt Year | Value |
| TBmsy | TBmsy-MT | 2009 | 42,405 |
| SSBmsy | - | - | - |
| Fmsy | - | - | - |
| ERmsy | - | - | - |
| TBmgt | - | - | - |
| SSBmgt | - | - | - |
| Fmgt | - | - | - |
| ERmgt | - | - | - |
| TB0 | - | - | - |
| SSB0 | - | - | - |
| MSY | - | - | - |
| M | - | - | - |
| TBlim | - | - | - |
| SSBlim | - | - | - |
| Flim | - | - | - |
| ERlim | - | - | - |

| Time Series | | | | | |
|-------------------|----------------|-----------|------------|-----|-----|
| Type | ID | Asmt Year | Curr Value | Sex | Age |
| TB | TB-MT | 2009 | 39,800 | - | - |
| SSB | - | - | - | - | - |
| TN | - | - | - | - | - |
| R | - | - | - | - | - |
| F | F-1/yr | 2009 | 0.24 | - | - |
| ER | ER-calc-ratio | 2009 | 0.24 | - | - |
| TC | TC-MT | 2009 | 9560 | | |
| TL | - | - | - | | |
| TB/TBmsy | TB-MT/TBmsy-MT | 2009 | 0.939 | | |
| SSB/SSBmsy | - | - | - | | |
| F/Fmsy | - | - | - | | |
| ER/ERmsy | - | - | - | | |
| TB/TBmgt | - | - | - | | |
| SSB/SSBmgt | - | - | - | | |
| F/Fmgt | - | - | - | | |
| ER/ERmgt | - | - | - | | |

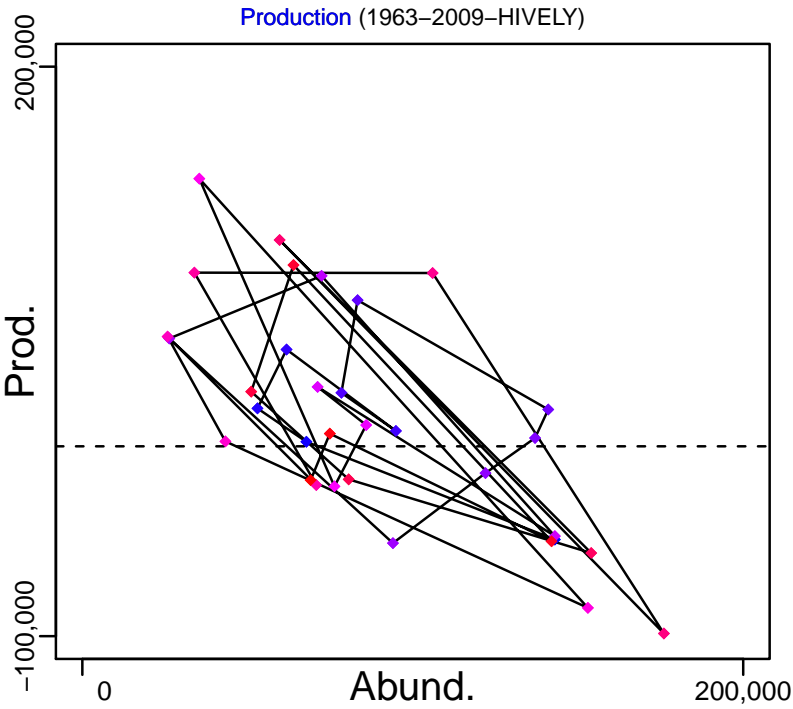
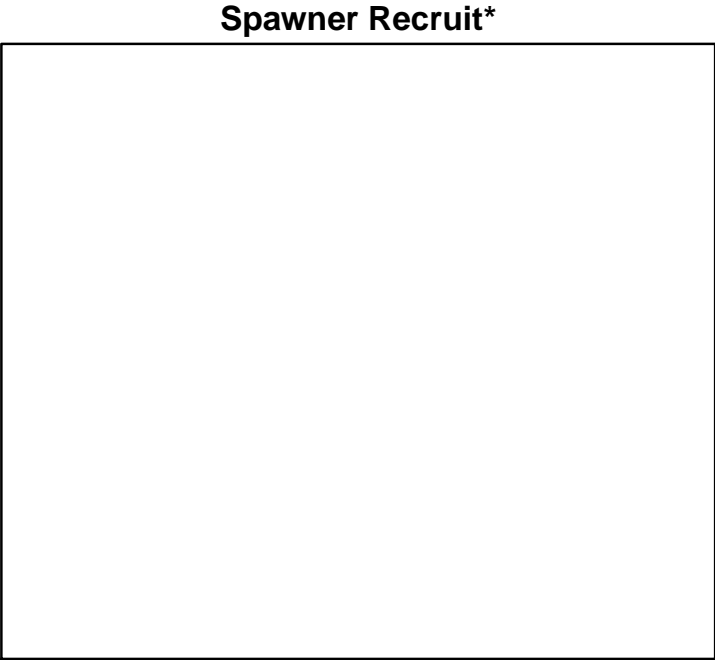
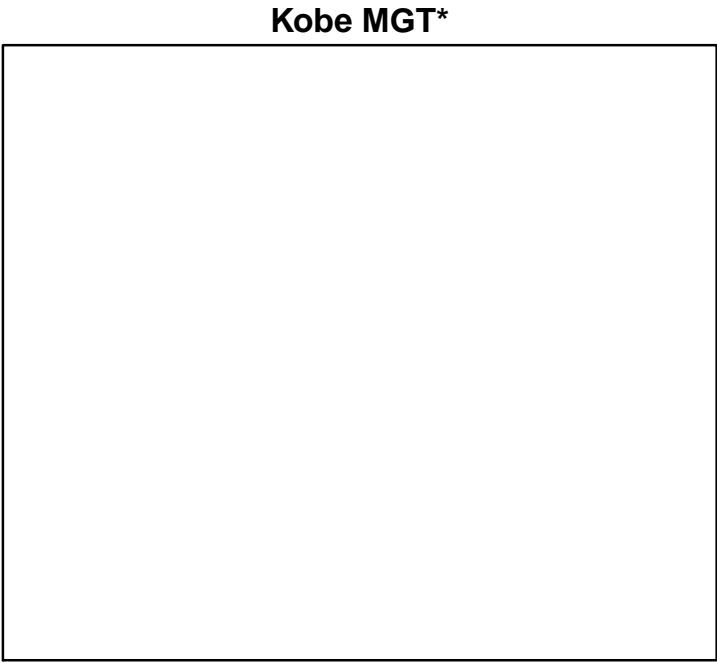
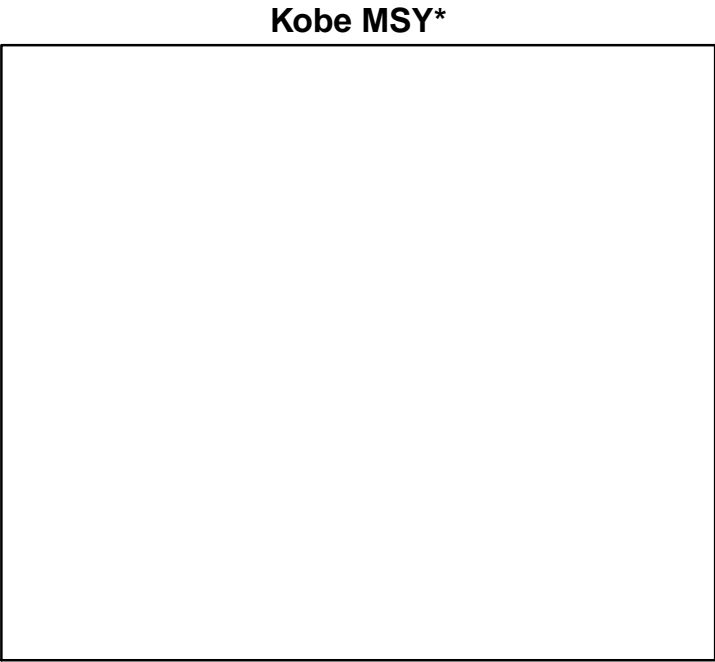

◆ Start Year ◆ End Year * No Data

Longfin inshore squid Atlantic Coast [LISQUIDATLC]

TB-MT (1963–2009–HIVELY)

SSB*

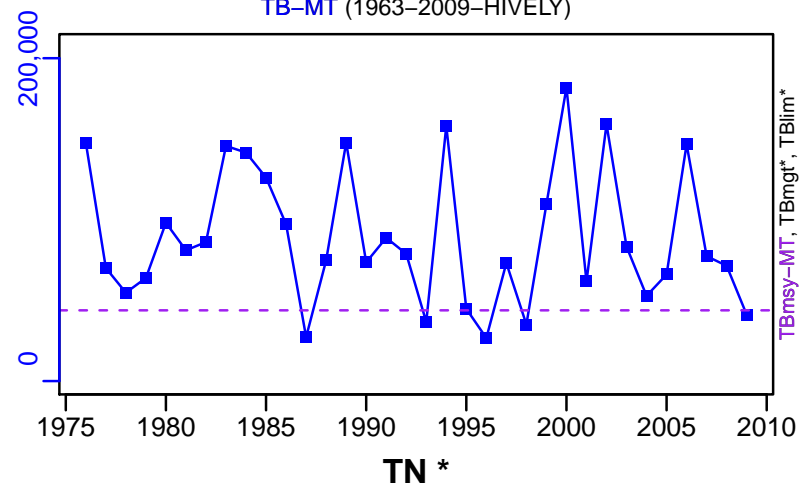

F-1/yr (1963–2009–HIVELY)

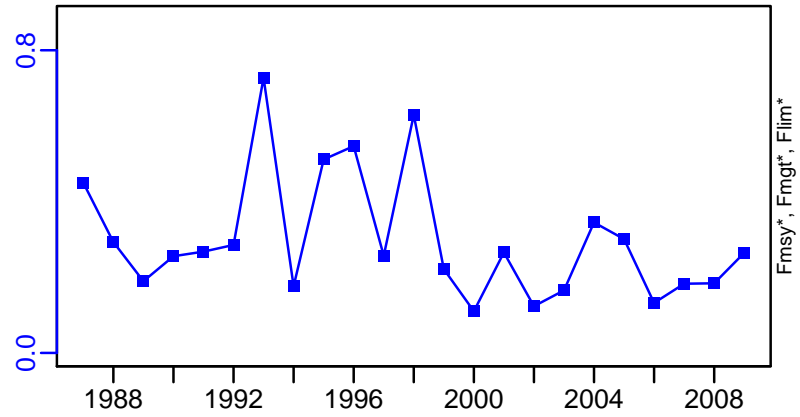
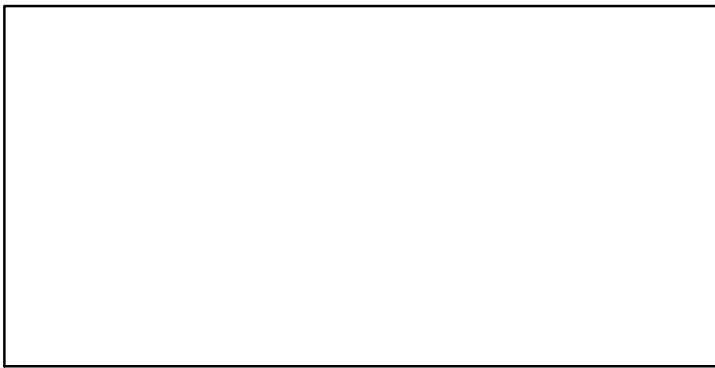

ER-calc-ratio (1963–2009–HIVELY)

Recruits*

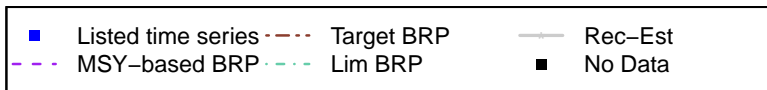
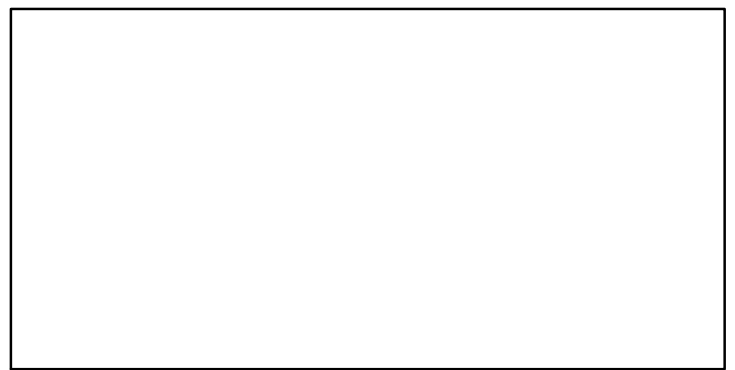
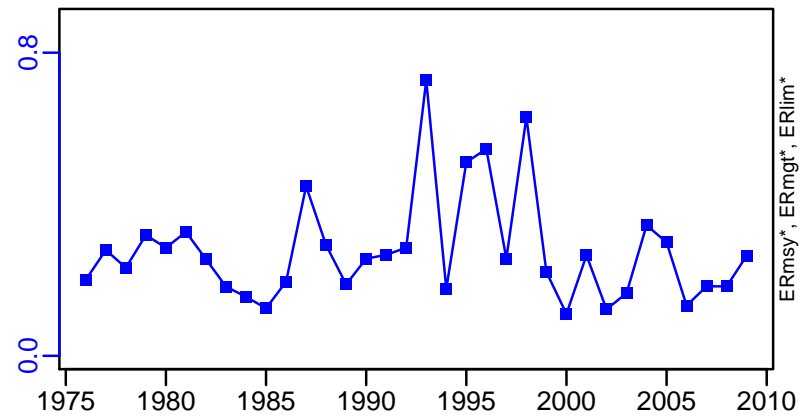

Longfin inshore squid Atlantic Coast [LISQUIDATLC]

TC-MT, TL*, RecC* (1963-2009-HIVELY)

TAC*, Cpair*, Cadv*

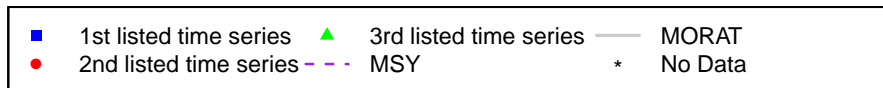
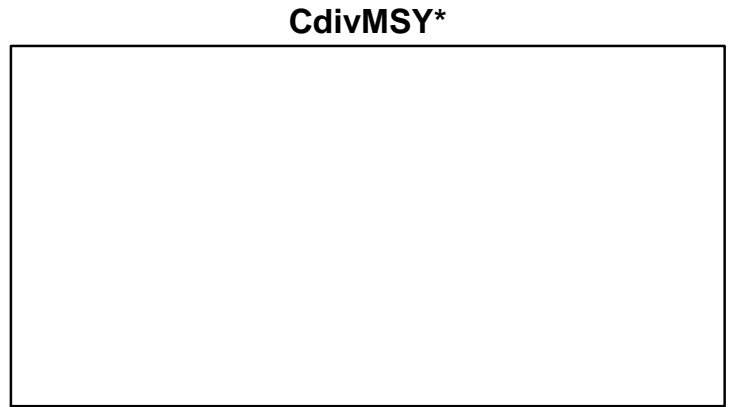
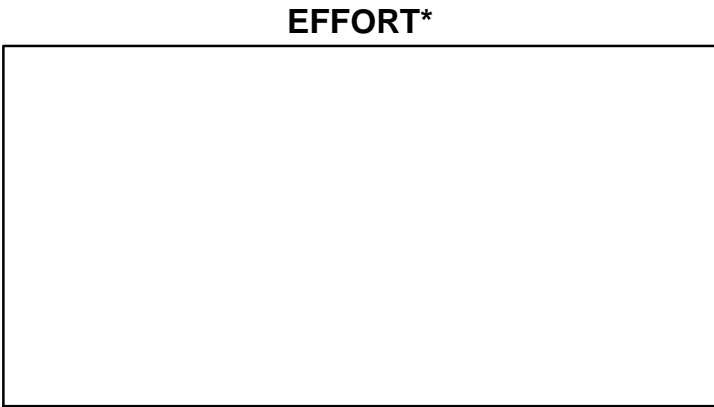
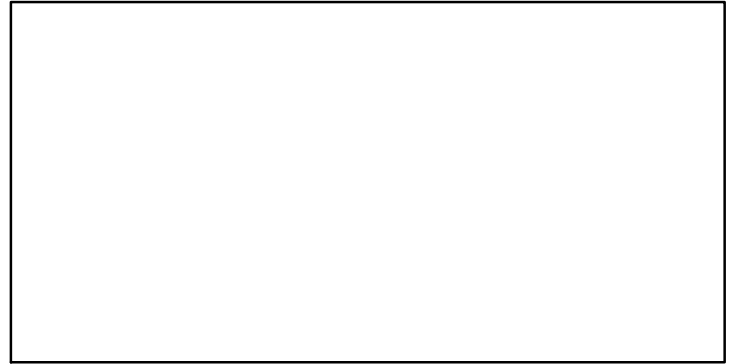
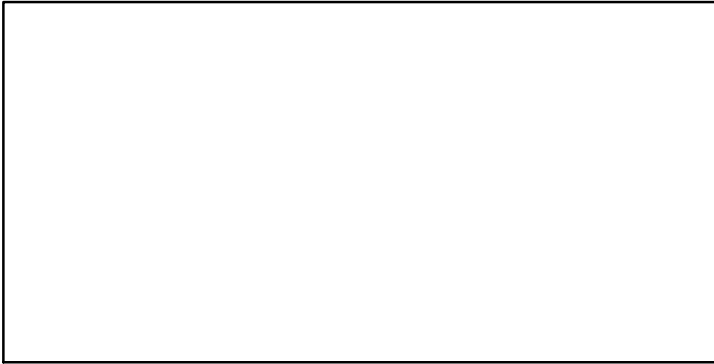
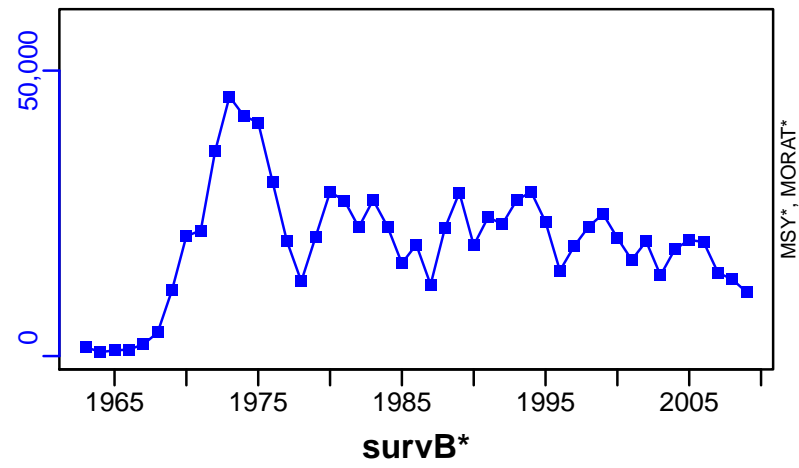

Gulf menhaden Gulf of Mexico [MENATGM]

| Metadata | |
|-----------------------------|---|
| Scientific Name | Brevoortia patronus |
| Current Assess ID | SEFSC-MENATGM-1948-2011-HIVELY |
| Area | Gulf of Mexico |
| Management Authority | National Marine Fisheries Service, US national management |
| Assessor | Southeast Fisheries Science Center |
| Asmts in RAM | 2011 |

| Reference Points | | | |
|------------------|----------------|-----------|-----------------------|
| Type | ID | Asmt Year | Value |
| TBmsy | - | - | - |
| SSBmsy | - | - | - |
| Fmsy | - | - | - |
| ERmsy | - | - | - |
| TBmgt | - | - | - |
| SSBmgt | SSBmgt-E00eggs | 2011 | 4.98×10^{13} |
| Fmgt | Fmgt-1/yr | 2011 | 3.66 |
| ERMgt | - | - | - |
| TB0 | - | - | - |
| SSB0 | - | - | - |
| MSY | - | - | - |
| M | M-1/yr | 2011 | 1.22 |
| TBlim | - | - | - |
| SSBlim | SSBlim-E00eggs | 2011 | 2.26×10^{13} |
| Flim | Flim-1/yr | 2011 | 4.88 |
| ERlim | - | - | - |

| Time Series | | | | | |
|-------------------|----------------------------|-----------|-----------------------|------|-----|
| Type | ID | Asmt Year | Curr Value | Sex | Age |
| TB | TB-MT | 2011 | 3,400,000 | Both | 1+ |
| SSB | SSB-E00eggs | 2011 | 5.05×10^{13} | - | - |
| TN | - | - | - | - | - |
| R | R-E00 | 2011 | 1.08×10^{11} | - | 0 |
| F | F-1/yr | 2011 | 2.36 | - | - |
| ER | ER-calc-ratio | 2011 | 0.181 | - | - |
| TC | - | - | - | | |
| TL | TL-MT | 2011 | 614,000 | | |
| TB/TBmsy | - | - | - | | |
| SSB/SSBmsy | - | - | - | | |
| F/Fmsy | - | - | - | | |
| ER/ERmsy | - | - | - | | |
| TB/TBmgt | - | - | - | | |
| SSB/SSBmgt | SSB-E00eggs/SSBmgt-E00eggs | 2011 | 1.014 | | |
| F/Fmgt | F-1/yr/Fmgt-1/yr | 2011 | 0.645 | | |
| ER/ERMgt | - | - | - | | |

Gulf menhaden Gulf of Mexico [MENATGM]

Kobe MSYpref (1948–2011–HIVELY)

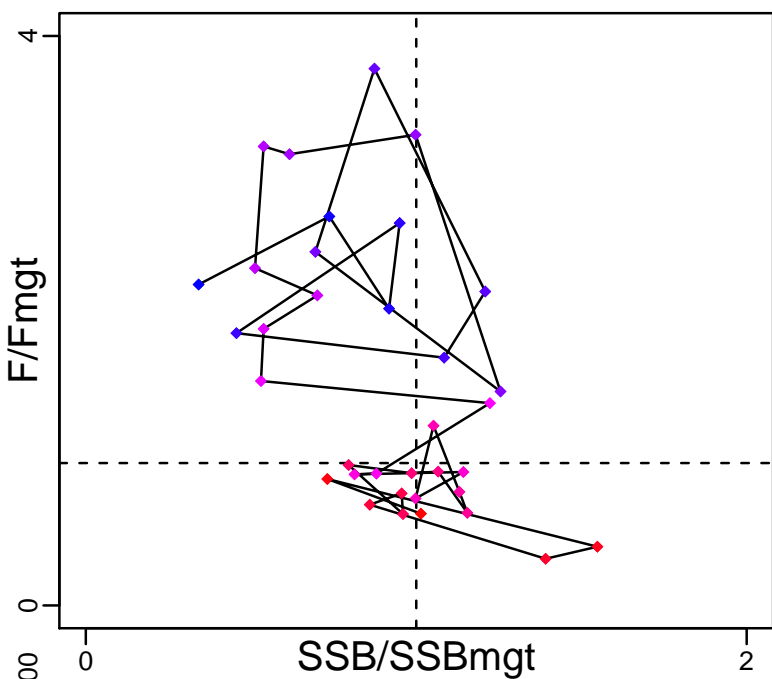

Kobe MGTpref (1948–2011–HIVELY)

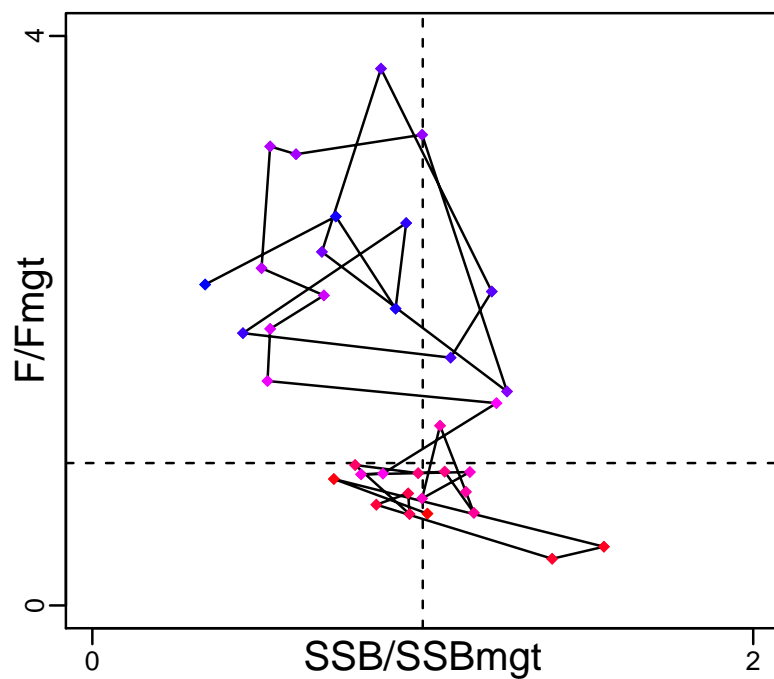

Spawner Recruit (1948–2011–HIVELY)

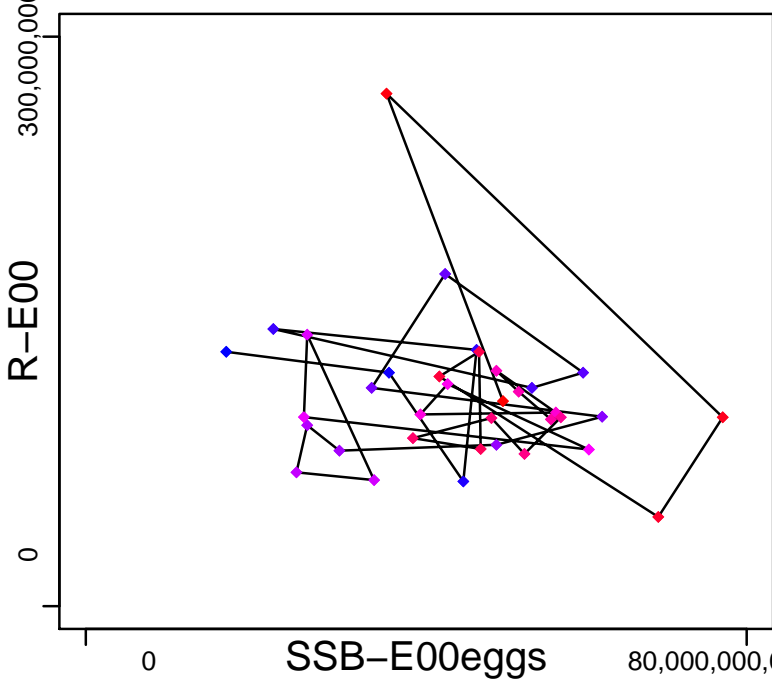

Production (1948–2011–HIVELY)

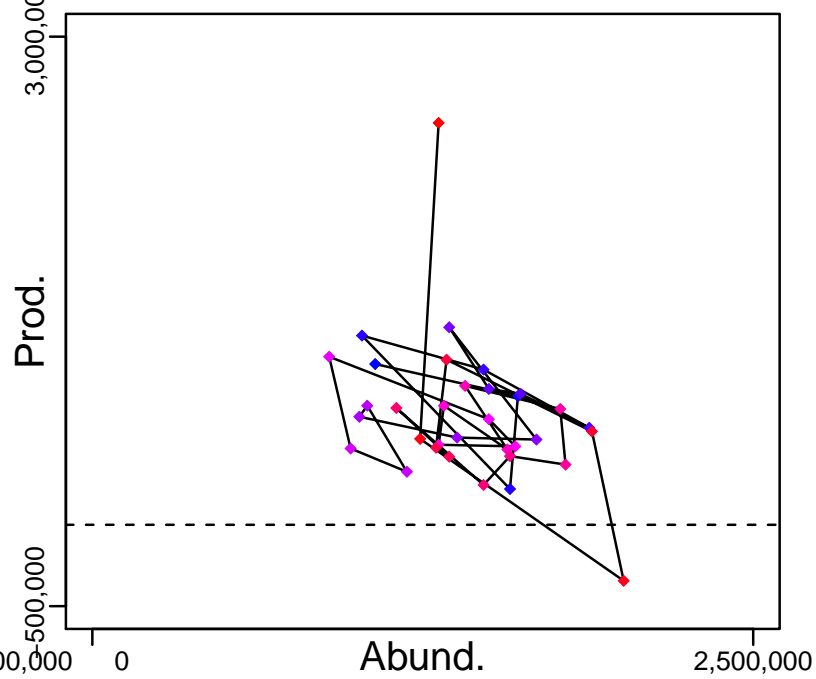

◆ Start Year ◆ End Year * No Data

Gulf menhaden Gulf of Mexico [MENATGM]

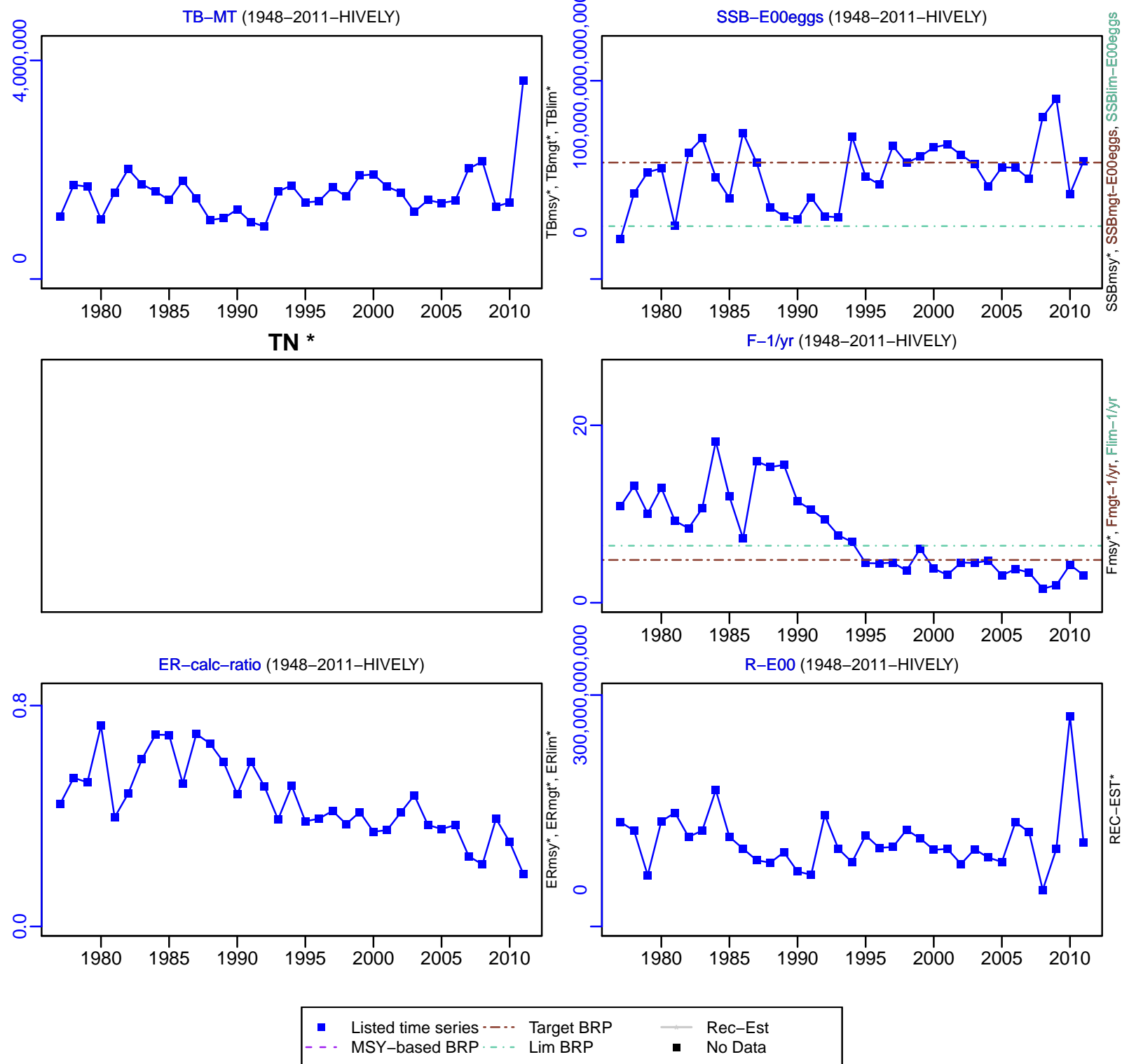

Gulf menhaden Gulf of Mexico [MENATGM]

TL-MT, TC*, RecC* (1948–2011–HIVELY)

TAC*, Cpair*, Cadv*

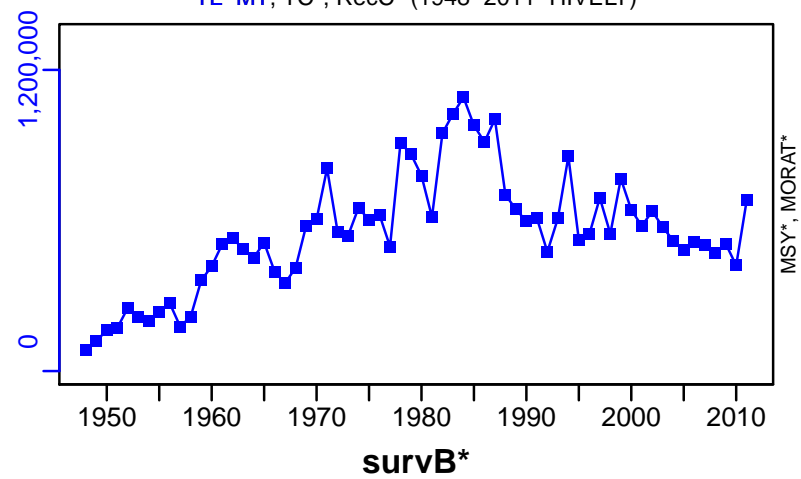

CPUE*

EFFORT*

CdivMSY*

■ 1st listed time series ▲ 3rd listed time series — MORAT
● 2nd listed time series - - - MSY * No Data

Mutton snapper Southern Atlantic coast and Gulf of Mexico [MUTSNAPSATLCGM]

| Metadata | |
|-----------------------------|---|
| Scientific Name | Lutjanus analis |
| Current Assess ID | SEFSC-MUTSNAPSATLCGM-1981-2013-SISIMP2016 |
| Area | Southern Atlantic coast and Gulf of Mexico |
| Management Authority | National Marine Fisheries Service, US national management |
| Assessor | Southeast Fisheries Science Center |
| Asmts in RAM | 2006, 2013 |

| Reference Points | | | |
|------------------|---------------|-----------|-------|
| Type | ID | Asmt Year | Value |
| TBmsy | TBmsy-calc-MT | 2013 | 2299 |
| SSBmsy | SSBmsy-MT | 2013 | 2109 |
| Fmsy | Fmsy-pr-1/yr | 2006 | 0.34 |
| ERmsy | ERmsy-ratio | 2013 | 0.18 |
| TBmgt | - | - | - |
| SSBmgt | - | - | - |
| Fmgt | - | - | - |
| ERmgt | - | - | - |
| TB0 | - | - | - |
| SSB0 | - | - | - |
| MSY | MSY-MT | 2013 | 414 |
| M | M-1/yr | 2006 | 0.11 |
| TBlim | - | - | - |
| SSBlim | SSBlim-MT | 2013 | 1877 |
| Flim | - | - | - |
| ERlim | ERlim-ratio | 2013 | 0.18 |

| Time Series | | | | | |
|-------------------|----------------------|-----------|------------|---------|-----|
| Type | ID | Asmt Year | Curr Value | Sex | Age |
| TB | TB-MT | 2013 | 5210 | - | - |
| SSB | SSB-MT | 2013 | 2390 | Females | 4+ |
| TN | - | - | - | - | - |
| R | R-E00 | 2006 | 1,580,000 | - | - |
| F | F-1/yr | 2006 | 0.18 | - | - |
| ER | ER-ratio | 2013 | 0.176 | - | 3 |
| TC | TC-MT | 2013 | 404 | | |
| TL | - | - | - | | |
| TB/TBmsy | TB-MT/TBmsy-calc-MT | 2013 | 2.264 | | |
| SSB/SSBmsy | SSB-MT/SSBmsy-MT | 2013 | 1.132 | | |
| F/Fmsy | F-1/yr/Fmsy-pr-1/yr | 2006 | 0.529 | | |
| ER/ERmsy | ER-ratio/ERmsy-ratio | 2013 | 0.978 | | |
| TB/TBmgt | - | - | - | | |
| SSB/SSBmgt | - | - | - | | |
| F/Fmgt | - | - | - | | |
| ER/ERmgt | - | - | - | | |

Mutton snapper Southern Atlantic coast and Gulf of Mexico [MUTSNAPSATLCGM]

Kobe MSY_{pref} (1981–2013–SISIMP2016)

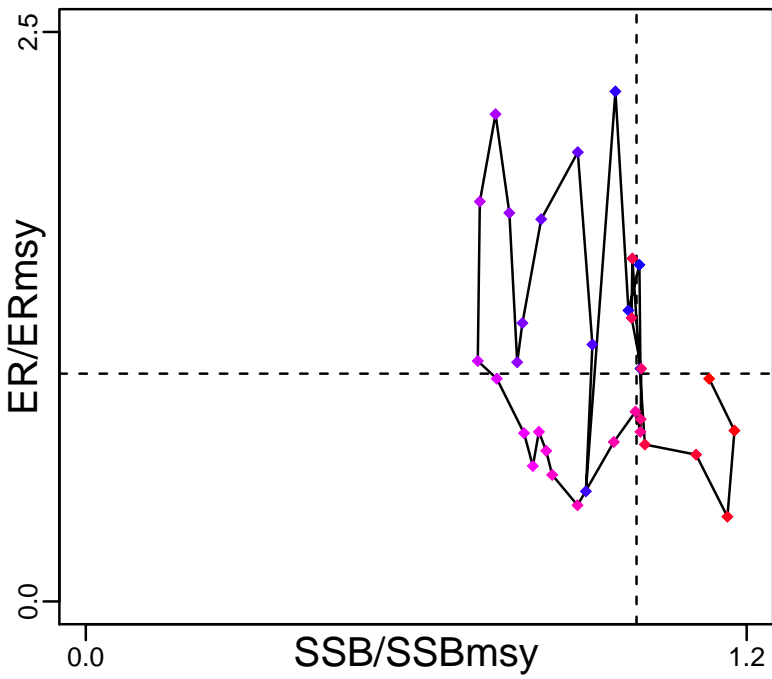

Kobe MGT_{pref} (1981–2013–SISIMP2016)

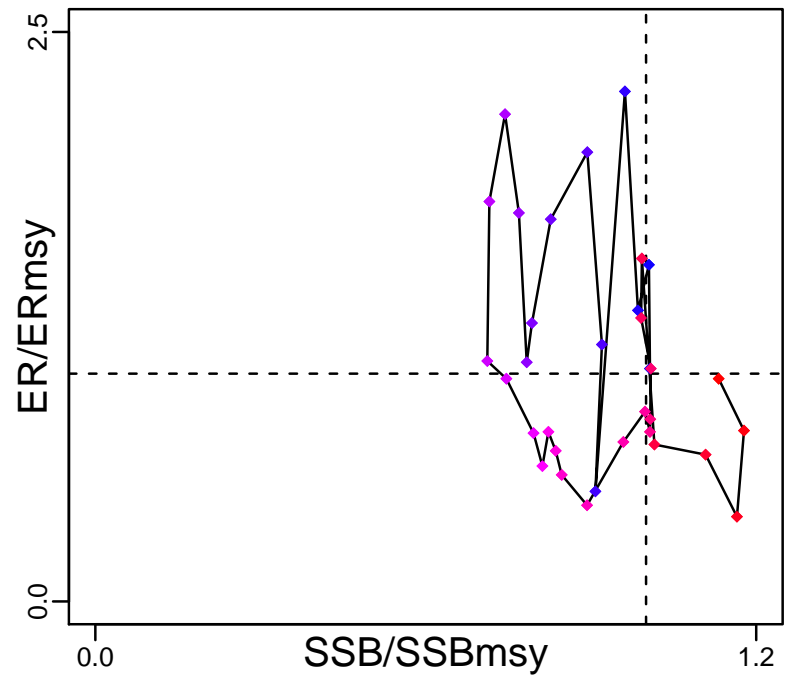

Spawner Recruit (1981–2006–JENSEN)

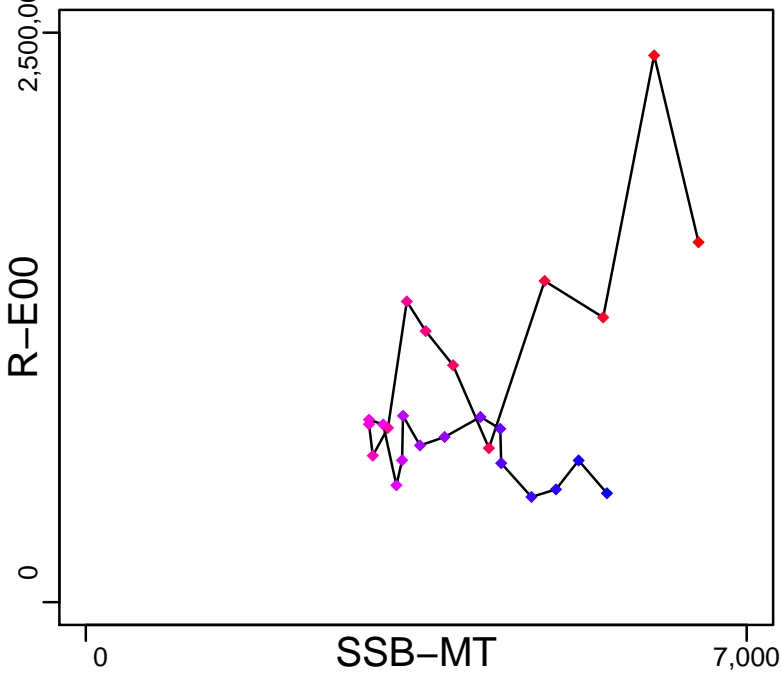

Production (1981–2013–SISIMP2016)

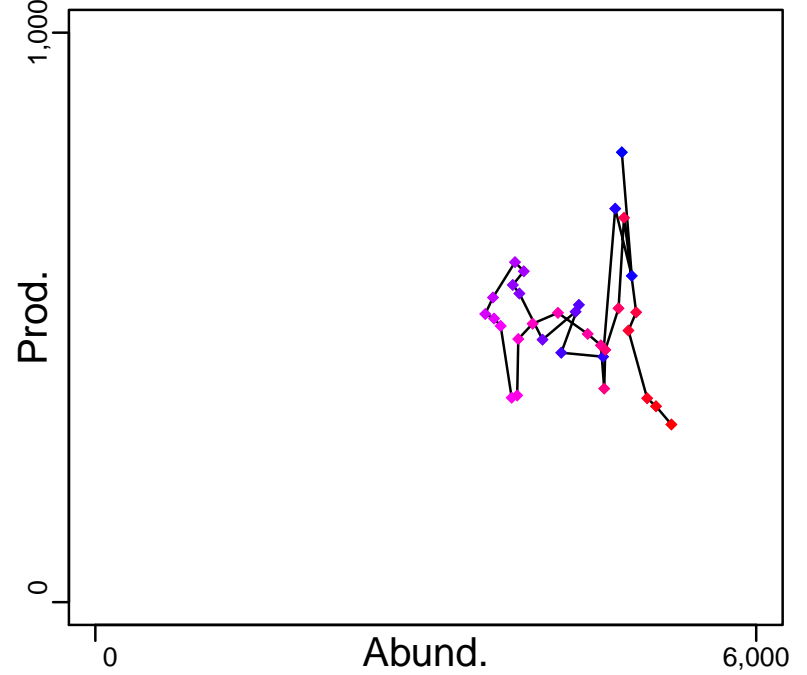

◆ Start Year ◆ End Year * No Data

Mutton snapper Southern Atlantic coast and Gulf of Mexico [MUTSNAPSATLCGM]

TB-MT (1981–2013–SISIMP2016)

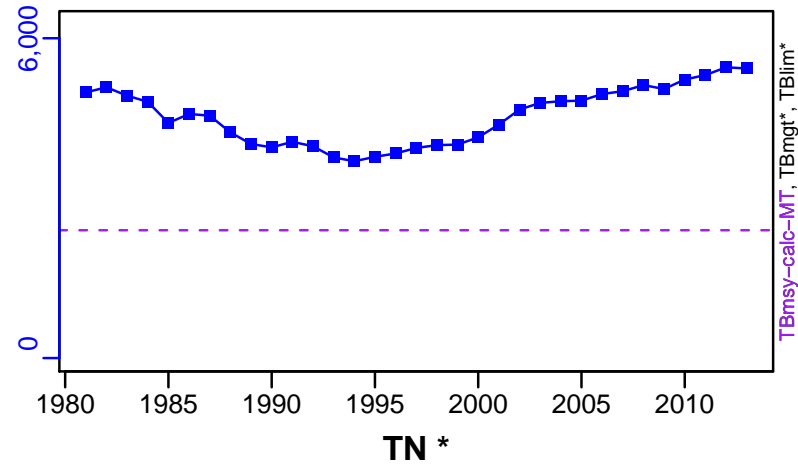

SSB-MT (1981–2013–SISIMP2016)

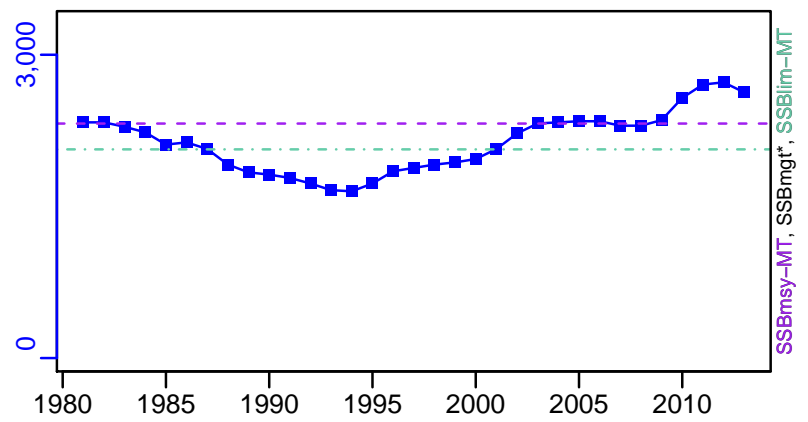

TN *

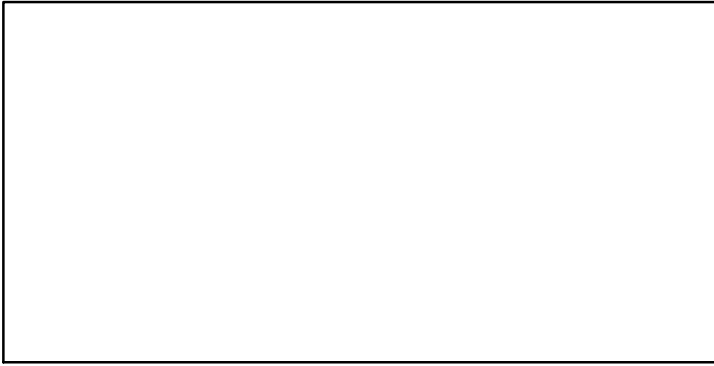

F-1/yr (1981–2006–JENSEN)

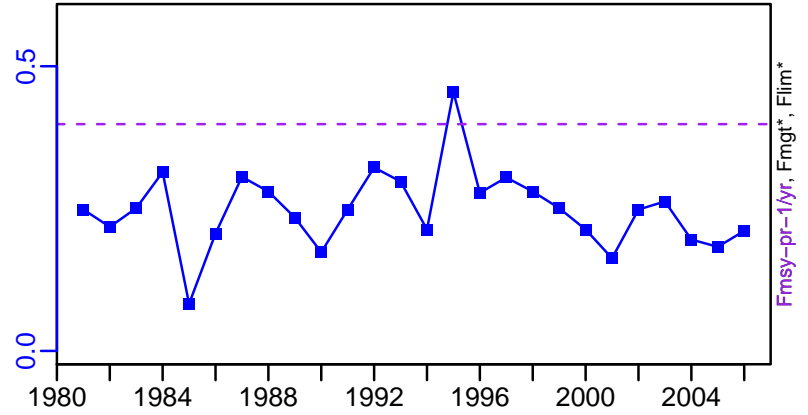

ER-ratio (1981–2013–SISIMP2016)

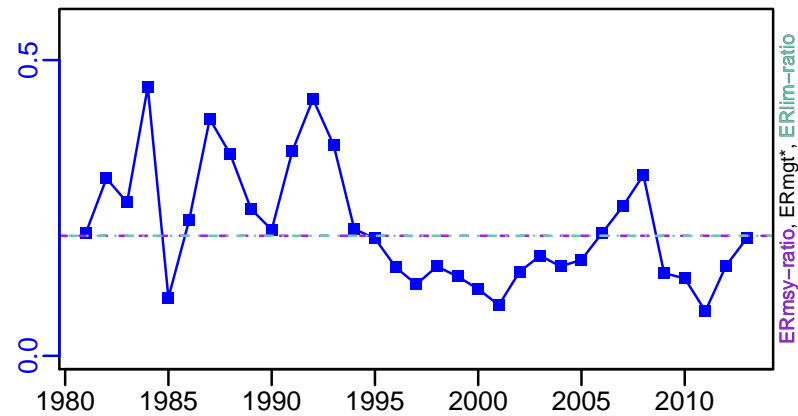

R-E00 (1981–2006–JENSEN)

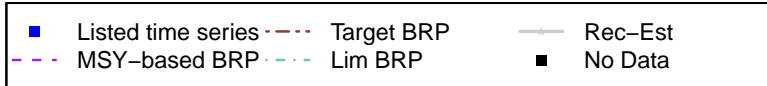
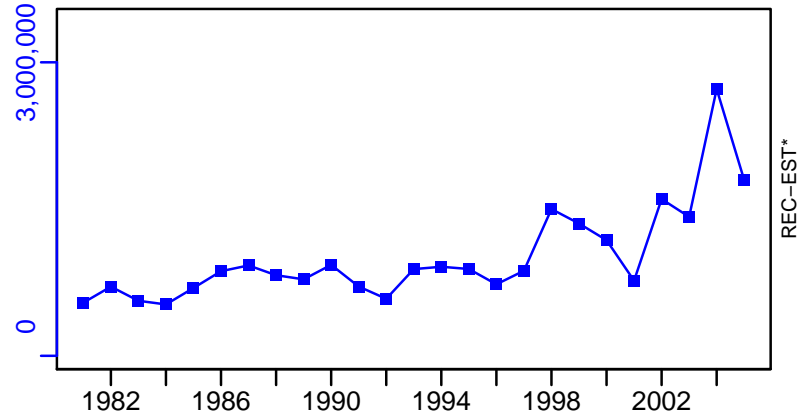

Mutton snapper Southern Atlantic coast and Gulf of Mexico [MUTSNAPSATLCGM]

TC-MT, TL*, RecC* (1981-2013-SISIMP2016)

TAC*, Cpair*, Cadv*

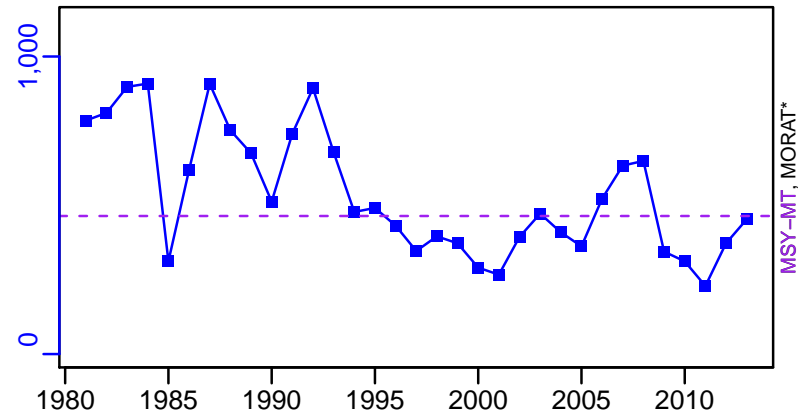

EFFORT*

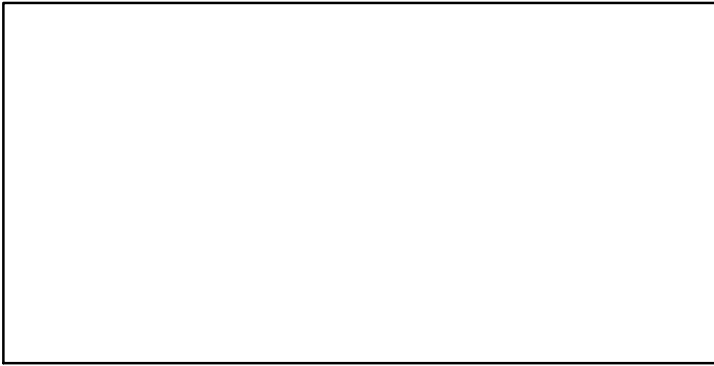

CdivMSY-ratio (1981-2013-SISIMP2016)

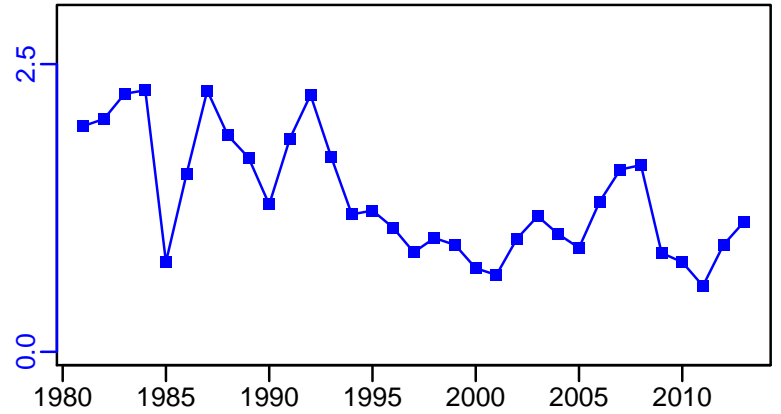

Pink shrimp Gulf of Mexico [PINKSHRIMPGM]

| Metadata | |
|-----------------------------|---|
| Scientific Name | Farfantepenaeus duorarum |
| Current Assess ID | SEFSC-PINKSHRIMPGM-1984-2013-SISIMP2016 |
| Area | Gulf of Mexico |
| Management Authority | National Marine Fisheries Service, US national management |
| Assessor | Southeast Fisheries Science Center |
| Asmts in RAM | 2011, 2013 |

| Reference Points | | | |
|------------------|-----------|-----------|--------|
| Type | ID | Asmt Year | Value |
| TBmsy | - | - | - |
| SSBmsy | SSBmsy-MT | 2013 | 10,750 |
| Fmsy | Fmsy-1/yr | 2013 | 1.34 |
| ERmsy | - | - | - |
| TBmgt | - | - | - |
| SSBmgt | - | - | - |
| Fmgt | - | - | - |
| ERmgt | - | - | - |
| TB0 | - | - | - |
| SSB0 | - | - | - |
| MSY | - | - | - |
| M | - | - | - |
| TBlim | - | - | - |
| SSBlim | SSBlim-MT | 2013 | 10,750 |
| Flim | - | - | - |
| ERlim | - | - | - |

| Time Series | | | | | |
|-------------------|------------------|-----------|--------------------|-----|-----|
| Type | ID | Asmt Year | Curr Value | Sex | Age |
| TB | - | - | - | - | - |
| SSB | SSB-MT | 2013 | 25,100 | - | 4+ |
| TN | - | - | - | - | - |
| R | R-E00 | 2013 | 5.54×10^9 | - | 0 |
| F | F-1/yr | 2013 | 0.254 | - | - |
| ER | ER-ratio | 2011 | 0.034 | - | - |
| TC | TC-MT | 2013 | 1440 | | |
| TL | - | - | - | | |
| TB/TBmsy | - | - | - | | |
| SSB/SSBmsy | SSB-MT/SSBmsy-MT | 2013 | 2.338 | | |
| F/Fmsy | F-1/yr/Fmsy-1/yr | 2013 | 0.19 | | |
| ER/ERmsy | - | - | - | | |
| TB/TBmgt | - | - | - | | |
| SSB/SSBmgt | - | - | - | | |
| F/Fmgt | - | - | - | | |
| ER/ERmgt | - | - | - | | |

Pink shrimp Gulf of Mexico [PINKSHRIMPGM]

Kobe MSYpref (1984–2013–SISIMP2016)

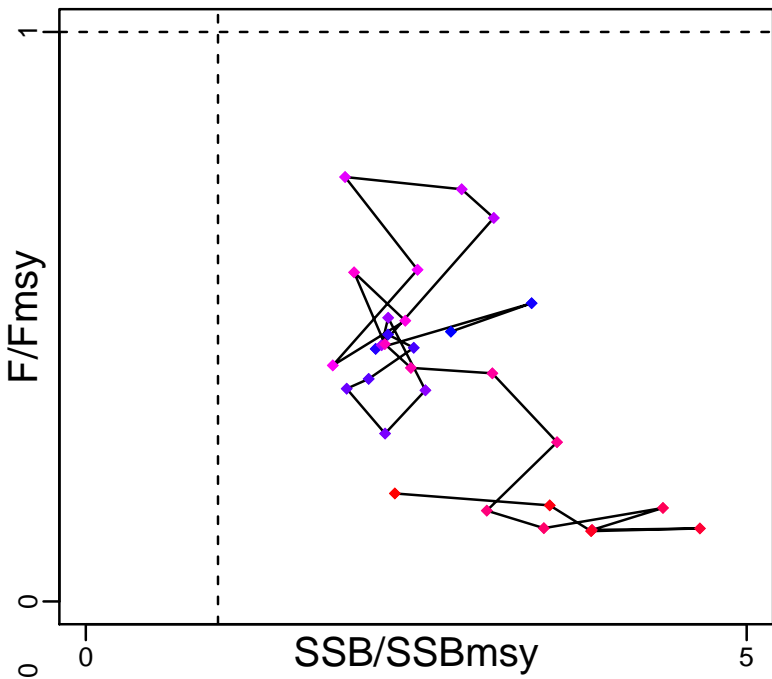

Kobe MGTpref (1984–2013–SISIMP2016)

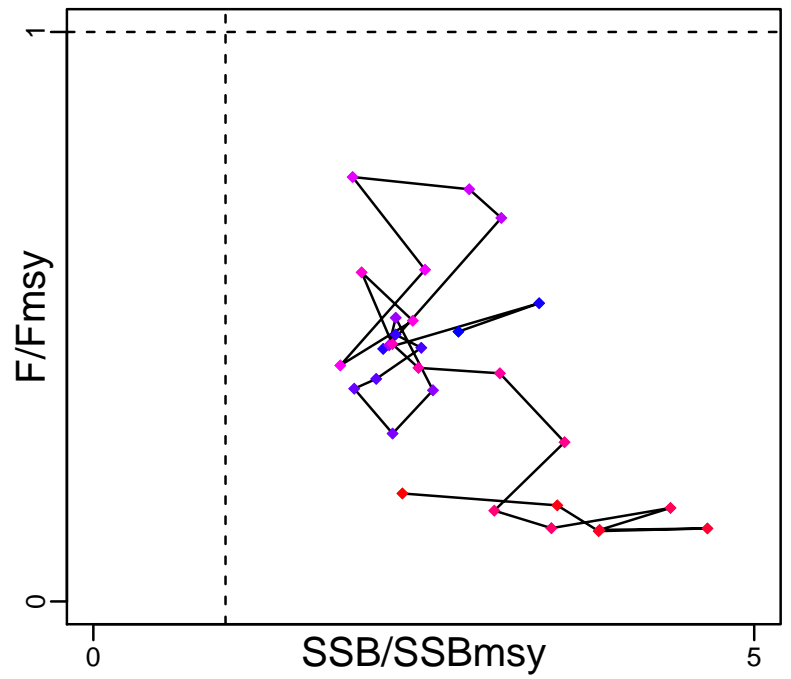

Spawner Recruit (1984–2013–SISIMP2016)

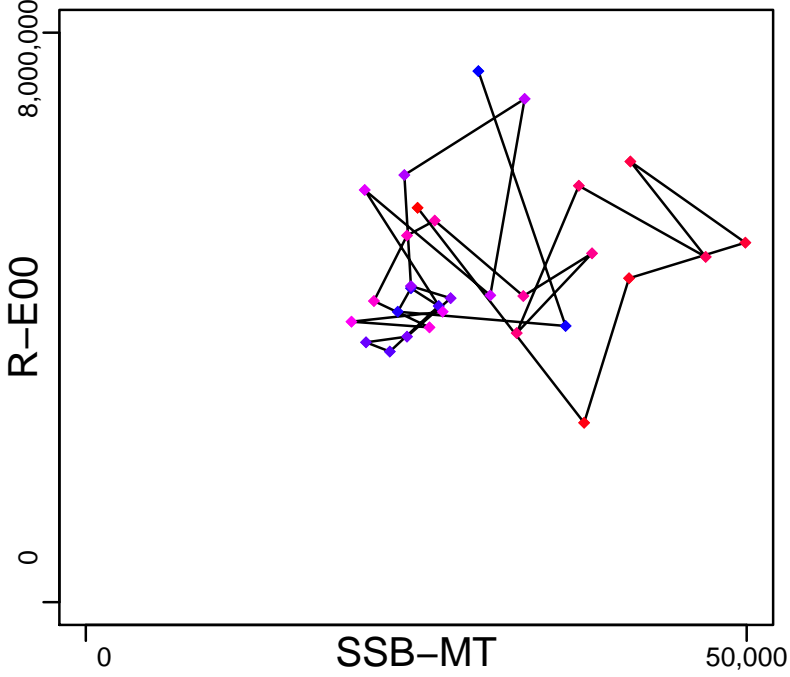

Production*

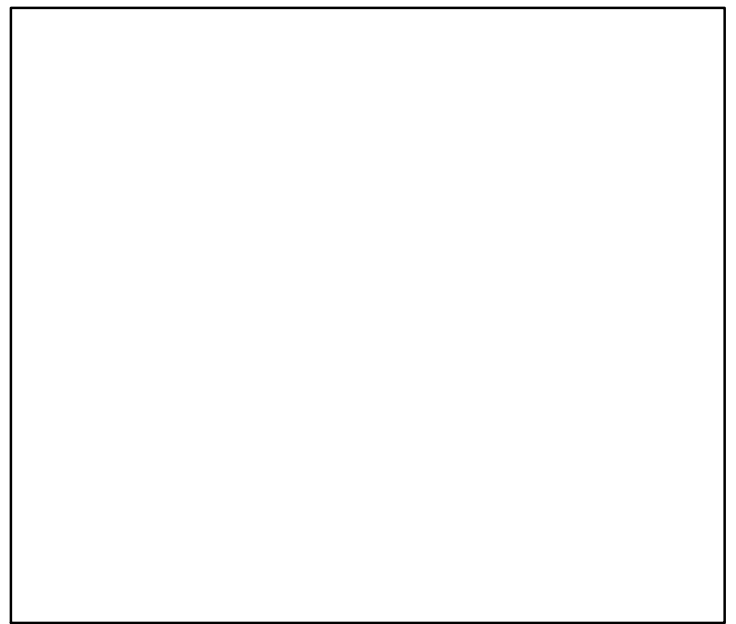

◆ Start Year ◆ End Year * No Data

Pink shrimp Gulf of Mexico [PINKSHRIMPGM]

TB*

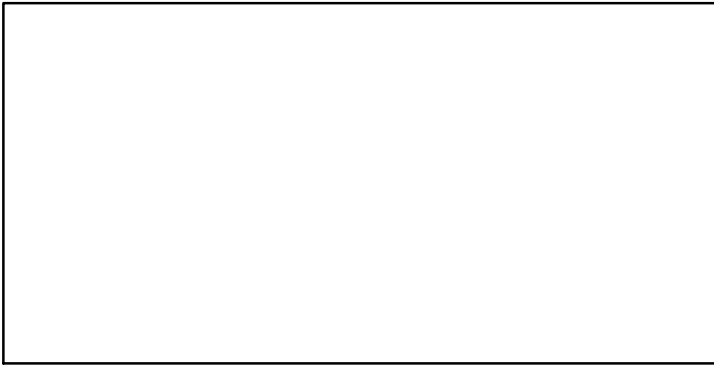

SSB-MT (1984–2013–SISIMP2016)

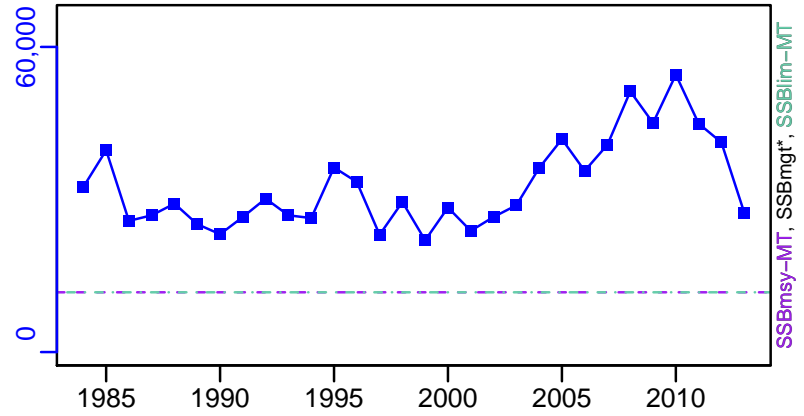

TN *



F-1/yr (1984–2013–SISIMP2016)

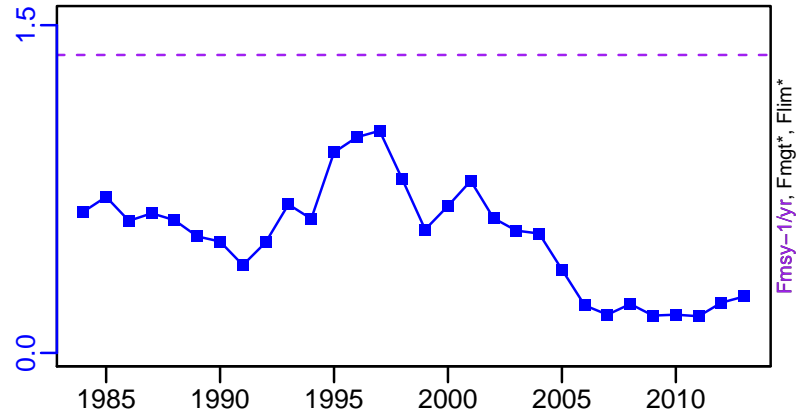

ER-ratio (1984–2011–HIVELY)

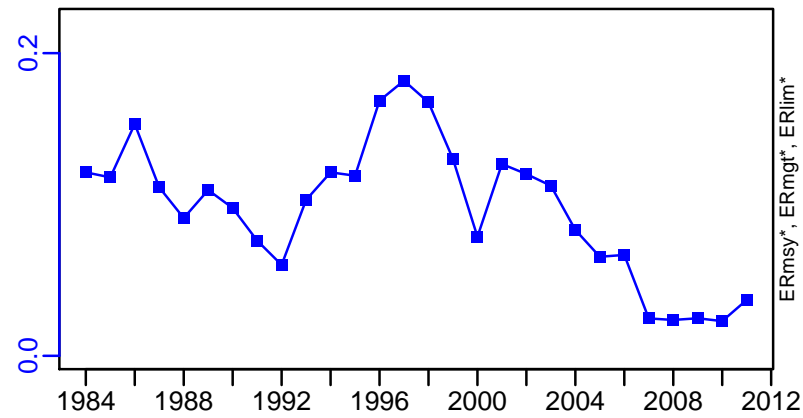

R-E00 (1984–2013–SISIMP2016)

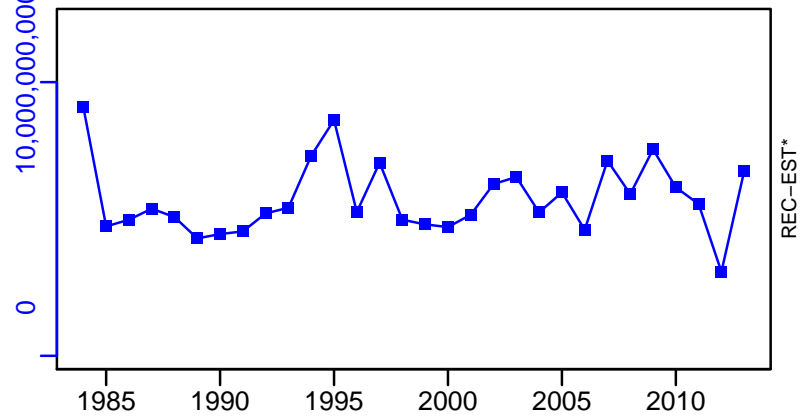

Pink shrimp Gulf of Mexico [PINKSHRIMPGM]

TC-MT, TL*, RecC* (1984-2013-SISIMP2016)

TAC*, Cpair*, Cadv*

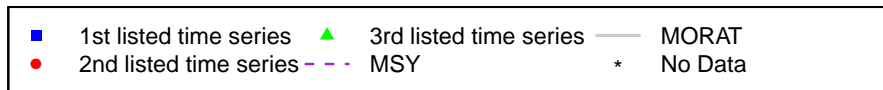
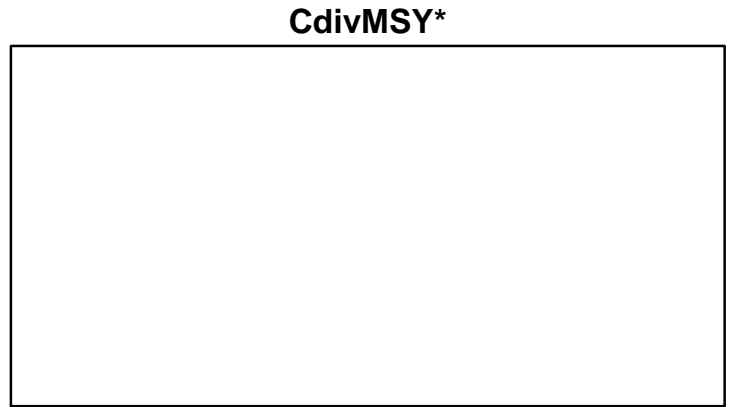
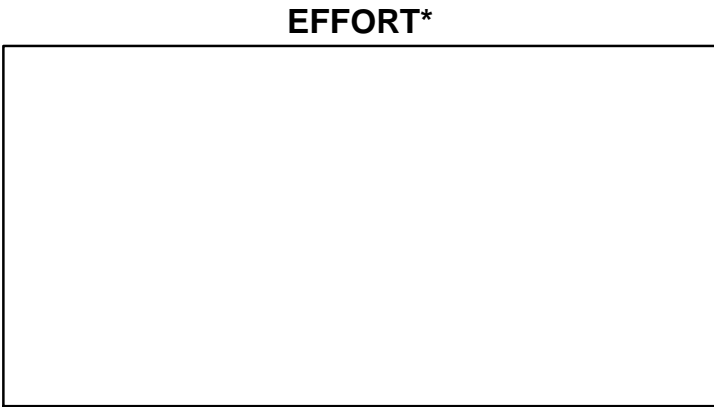
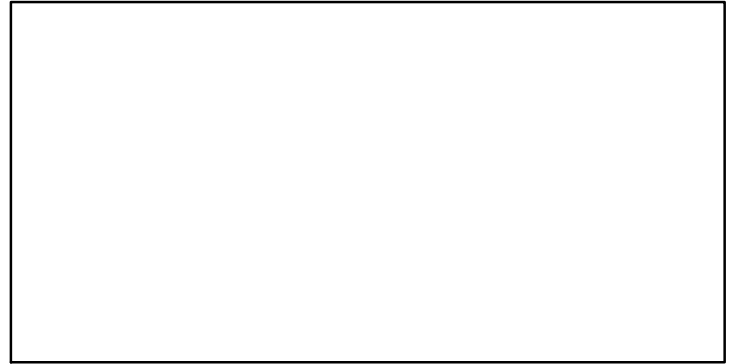
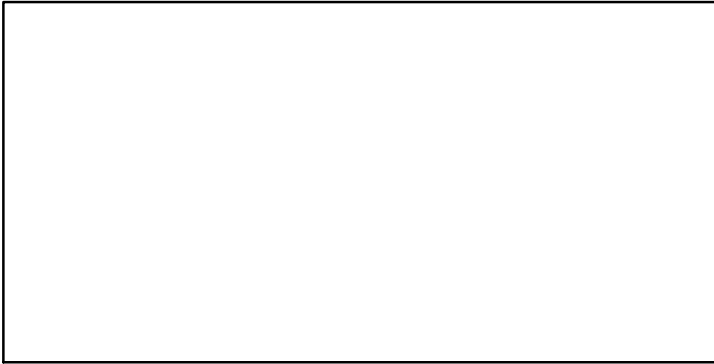
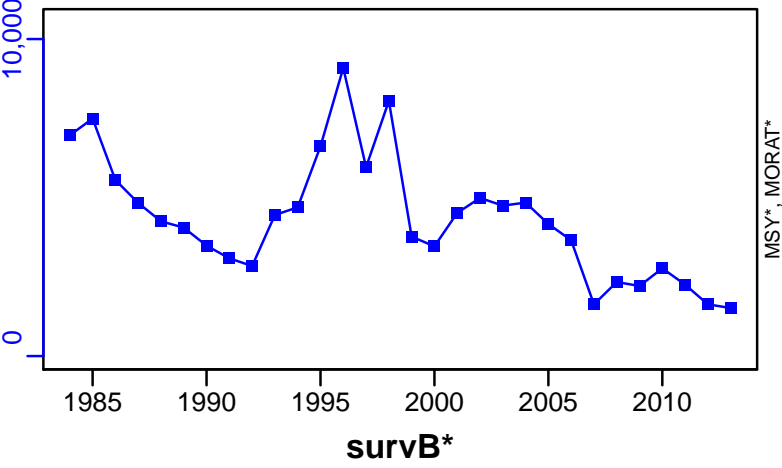

Red grouper Gulf of Mexico [RGROUPGM]

| Metadata | |
|-----------------------------|---|
| Scientific Name | Epinephelus morio |
| Current Assess ID | SEFSC-RGROUPGM-1993-2013-SISIMP2016 |
| Area | Gulf of Mexico |
| Management Authority | National Marine Fisheries Service, US national management |
| Assessor | Southeast Fisheries Science Center |
| Asmts in RAM | 2005, 2013 |

| Reference Points | | | |
|------------------|----------------|-----------|-----------|
| Type | ID | Asmt Year | Value |
| TBmsy | TBmsy-calc-MT | 2013 | 30,798 |
| SSBmsy | SSBmsy-E00eggs | 2013 | 2,450,000 |
| Fmsy | Fmsy-1/yr | 2005 | 0.22 |
| ERmsy | ERmsy-ratio | 2013 | 0.212 |
| TBmgt | - | - | - |
| SSBmgt | - | - | - |
| Fmgt | - | - | - |
| ERmgt | ERmgt-ratio | 2013 | 0.164 |
| TB0 | - | - | - |
| SSB0 | - | - | - |
| MSY | MSY-MT | 2013 | 6529 |
| M | M-1/yr | 2005 | 0.14 |
| TBlim | - | - | - |
| SSBlim | SSBlim-E00eggs | 2013 | 2,100,000 |
| Flim | Flim-1/yr | 2005 | 0.22 |
| ERlim | ERlim-ratio | 2013 | 0.212 |

| Time Series | | | | | |
|-------------------|----------------------------|-----------|------------|---------|-----|
| Type | ID | Asmt Year | Curr Value | Sex | Age |
| TB | TB-MT | 2013 | 46,500 | - | 0+ |
| SSB | SSB-E00eggs | 2013 | 2,910,000 | Females | - |
| TN | - | - | - | - | - |
| R | R-E00 | 2013 | 13,100,000 | - | 0 |
| F | F-1/yr | 2005 | 0.16 | - | - |
| ER | ER-ratio | 2013 | 0.126 | - | - |
| TC | TC-MT | 2013 | 5840 | | |
| TL | - | - | - | | |
| TB/TBmsy | TB-MT/TBmsy-calc-MT | 2013 | 1.511 | | |
| SSB/SSBmsy | SSB-E00eggs/SSBmsy-E00eggs | 2013 | 1.188 | | |
| F/Fmsy | F-1/yr/Fmsy-1/yr | 2005 | 0.727 | | |
| ER/ERmsy | ER-ratio/ERmsy-ratio | 2013 | 0.592 | | |
| TB/TBmgt | - | - | - | | |
| SSB/SSBmgt | - | - | - | | |
| F/Fmgt | - | - | - | | |
| ER/ERmgt | - | - | - | | |

Red grouper Gulf of Mexico [RGROUPGM]

Kobe MSYpref (1993–2013–SISIMP2016)

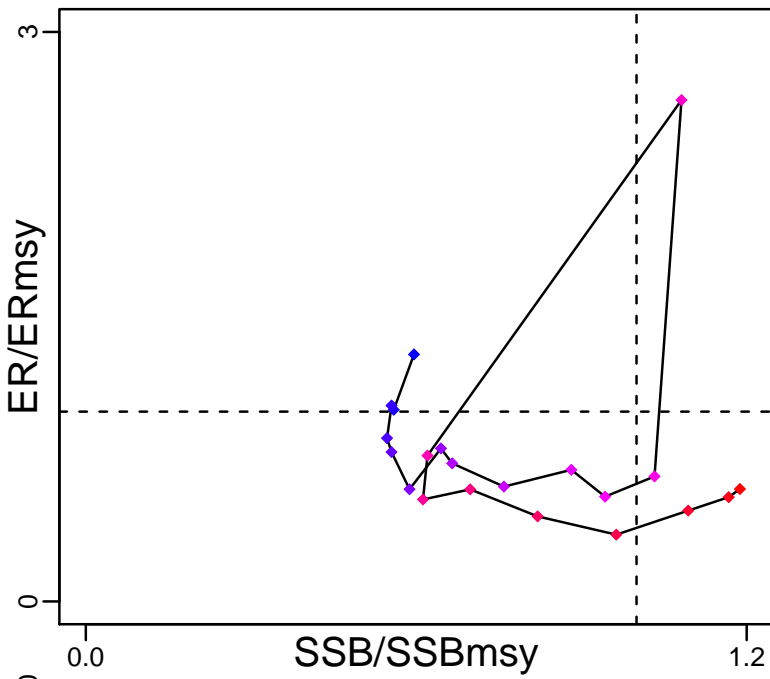

Kobe MGTpref (1993–2013–SISIMP2016)

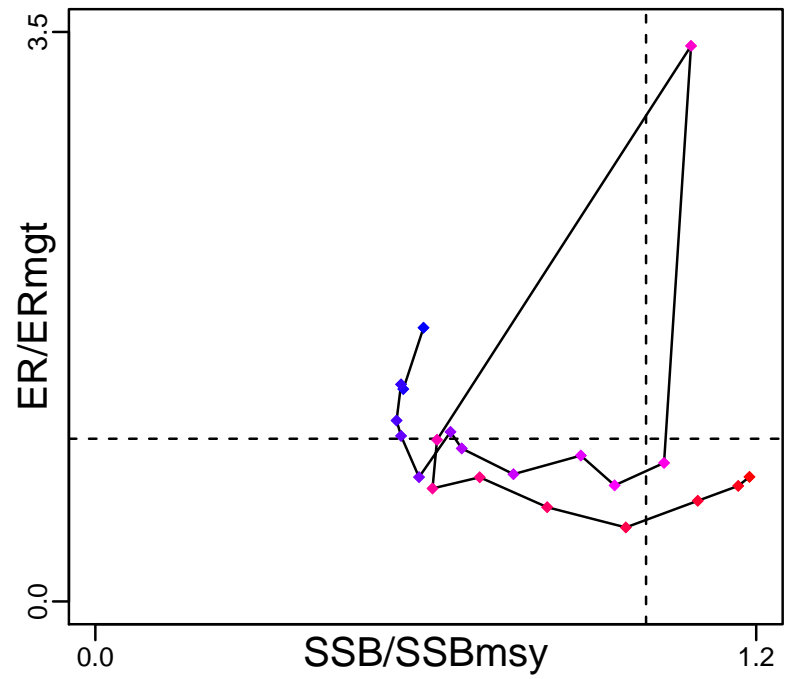

Spawner Recruit (1993–2013–SISIMP2016)

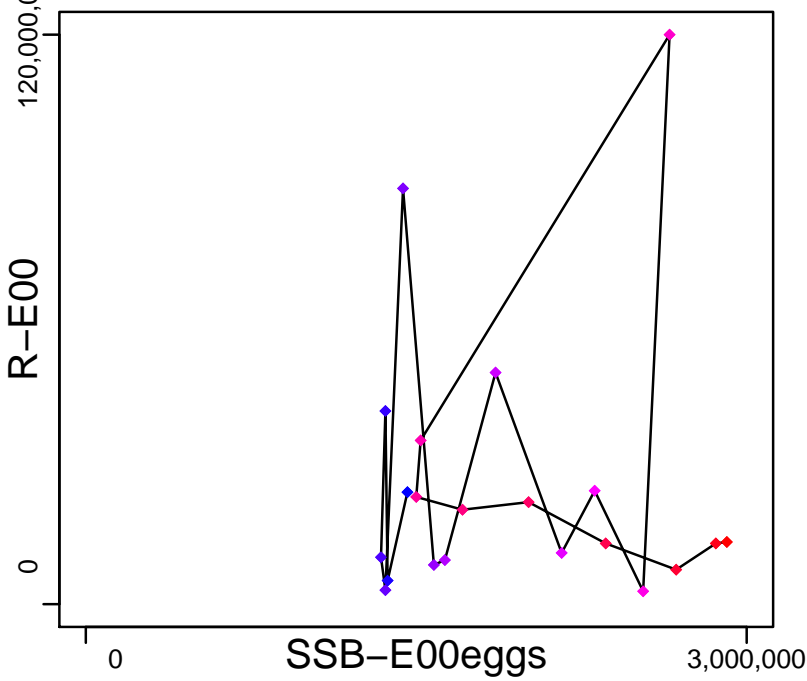

Production (1993–2013–SISIMP2016)

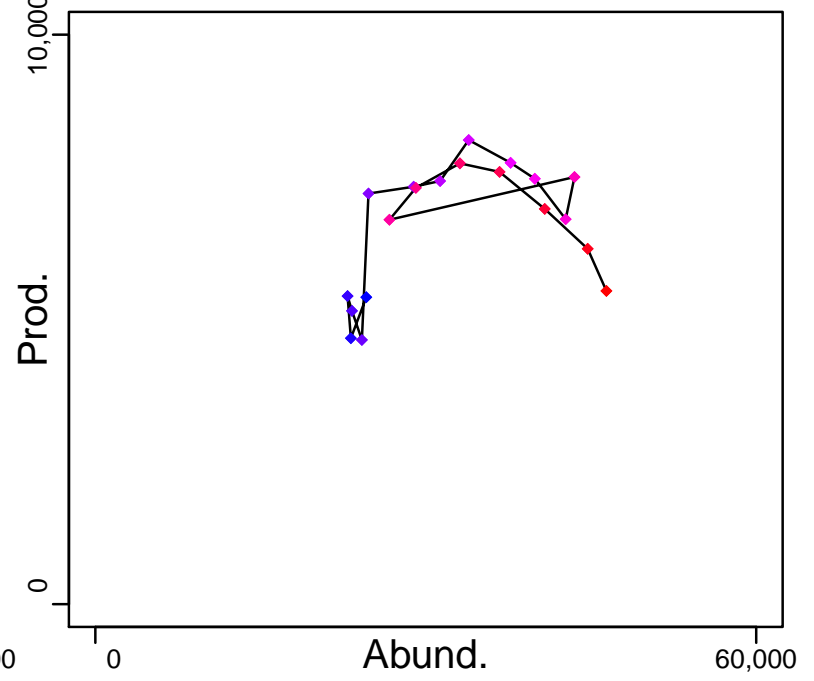

◆ Start Year ◆ End Year * No Data

Red grouper Gulf of Mexico [RGROUPGM]

TB-MT (1993–2013–SISIMP2016)

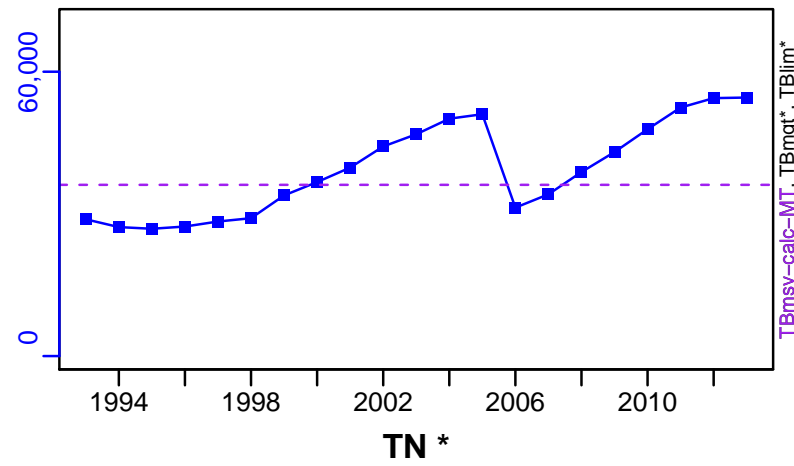

SSB-E00eggs (1993–2013–SISIMP2016)

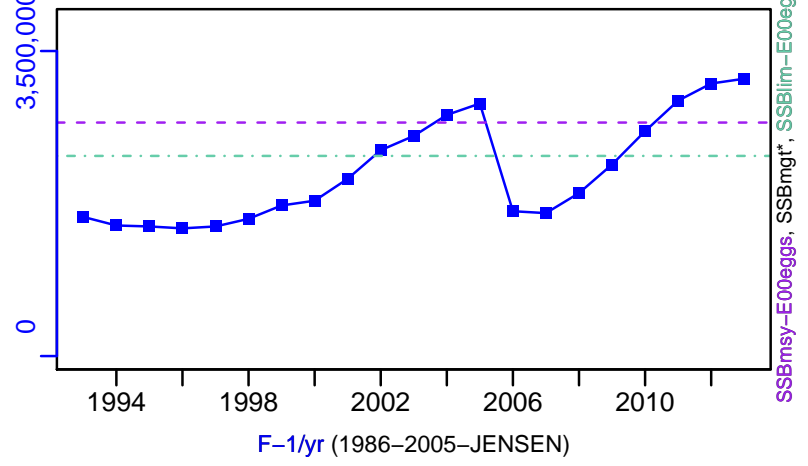

TN *

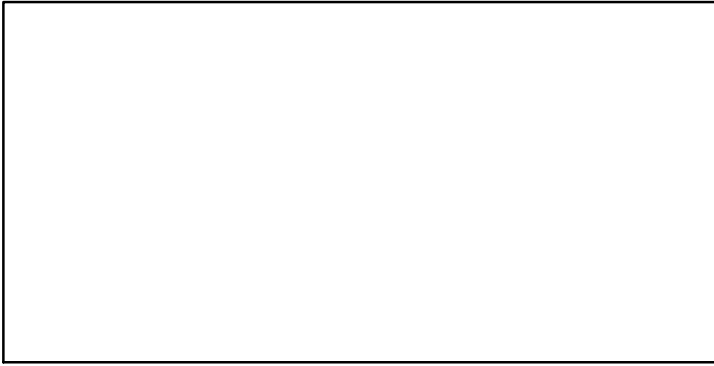

F-1/yr (1986–2005–JENSEN)

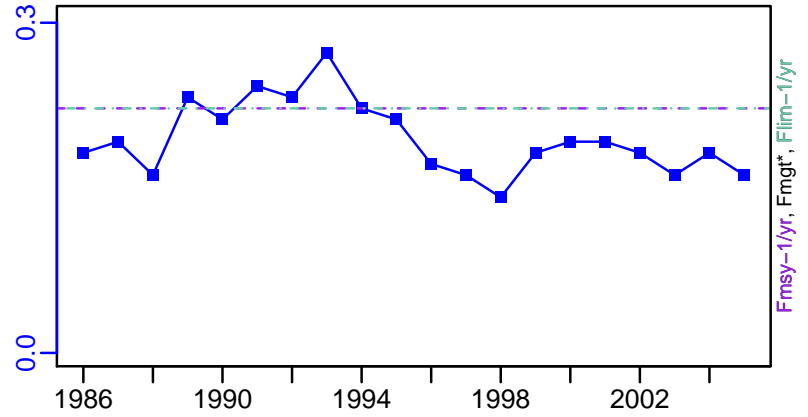

ER-ratio (1993–2013–SISIMP2016)

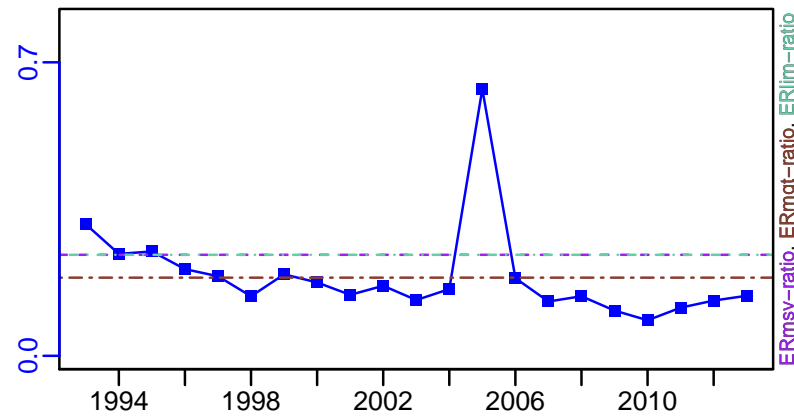

R-E00 (1993–2013–SISIMP2016)

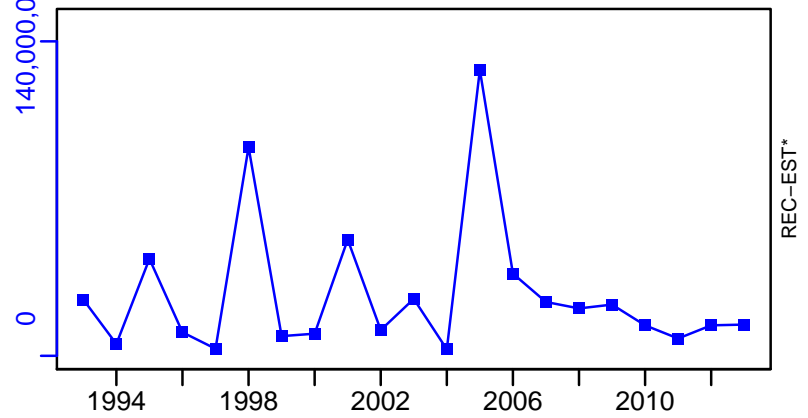

Red grouper Gulf of Mexico [RGROUPGM]

TC-MT, TL*, RecC* (1993-2013-SISIMP2016)

TAC*, Cpair*, Cadv*

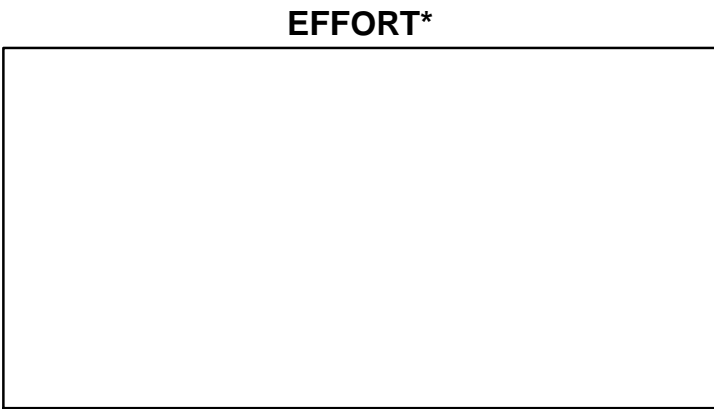
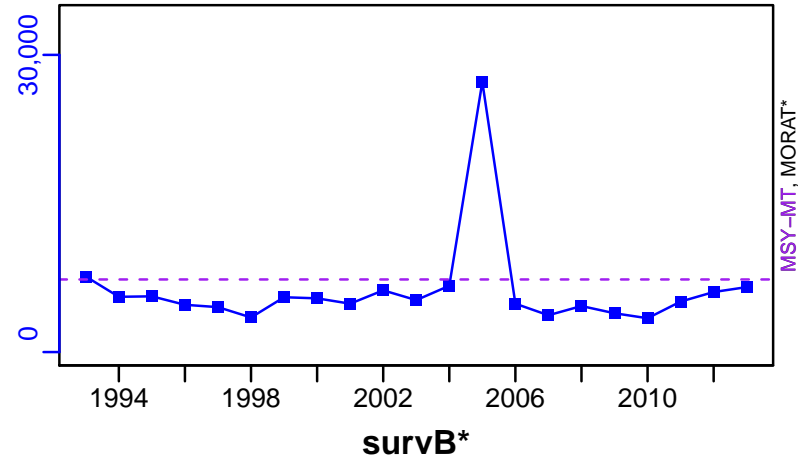

CdivMSY-ratio (1993-2013-SISIMP2016)

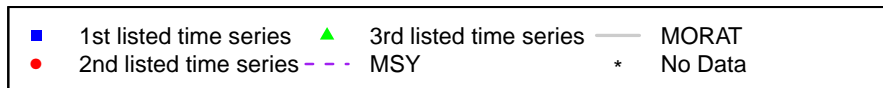
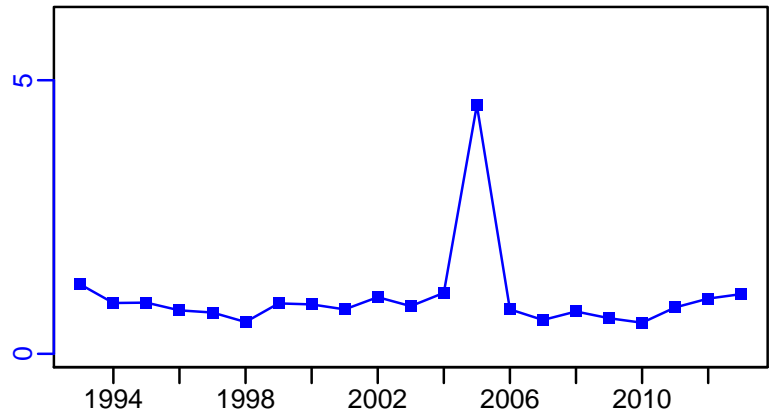

Red grouper South Atlantic [RGROUPSATL]

| Metadata | |
|-----------------------------|---|
| Scientific Name | Epinephelus morio |
| Current Assess ID | SEFSC-RGROUPSATL-1976-2009-HIVELY |
| Area | South Atlantic |
| Management Authority | National Marine Fisheries Service, US national management |
| Assessor | Southeast Fisheries Science Center |
| Asmts in RAM | 2009 |

| Reference Points | | | |
|------------------|------------------|-----------|-------|
| Type | ID | Asmt Year | Value |
| TBmsy | TBmsy-MT | 2009 | 3680 |
| SSBmsy | SSBmsy-MT | 2009 | 2592 |
| Fmsy | Fmsy-1/yr | 2009 | 0.22 |
| ERmsy | ERmsy-calc-ratio | 2009 | 0.137 |
| TBmgt | - | - | - |
| SSBmgt | - | - | - |
| Fmgt | - | - | - |
| ERmgt | - | - | - |
| TB0 | - | - | - |
| SSB0 | - | - | - |
| MSY | MSY-MT | 2009 | 503 |
| M | M-1/yr | 2009 | 0.14 |
| TBlim | - | - | - |
| SSBlim | - | - | - |
| Flim | - | - | - |
| ERlim | - | - | - |

| Time Series | | | | | |
|-------------------|--------------------------------|-----------|------------|------|-----|
| Type | ID | Asmt Year | Curr Value | Sex | Age |
| TB | TB-MT | 2009 | 2760 | - | - |
| SSB | SSB-MT | 2009 | 2050 | Both | 3+ |
| TN | - | - | - | - | - |
| R | R-E00 | 2009 | 427,000 | - | - |
| F | F-1/yr | 2009 | 0.34 | - | - |
| ER | ER-calc-ratio | 2009 | 0.222 | - | - |
| TC | TC-MT | 2009 | 665 | | |
| TL | TL-MT | 2009 | 647 | | |
| TB/TBmsy | TB-MT/TBmsy-MT | 2009 | 0.75 | | |
| SSB/SSBmsy | SSB-MT/SSBmsy-MT | 2009 | 0.791 | | |
| F/Fmsy | F-1/yr/Fmsy-1/yr | 2009 | 1.545 | | |
| ER/ERmsy | ER-calc-ratio/ERmsy-calc-ratio | 2009 | 1.62 | | |
| TB/TBmgt | - | - | - | | |
| SSB/SSBmgt | - | - | - | | |
| F/Fmgt | - | - | - | | |
| ER/ERmgt | - | - | - | | |

Red grouper South Atlantic [RGROUPSATL]

Kobe MSYpref (1976–2009–HIVELY)

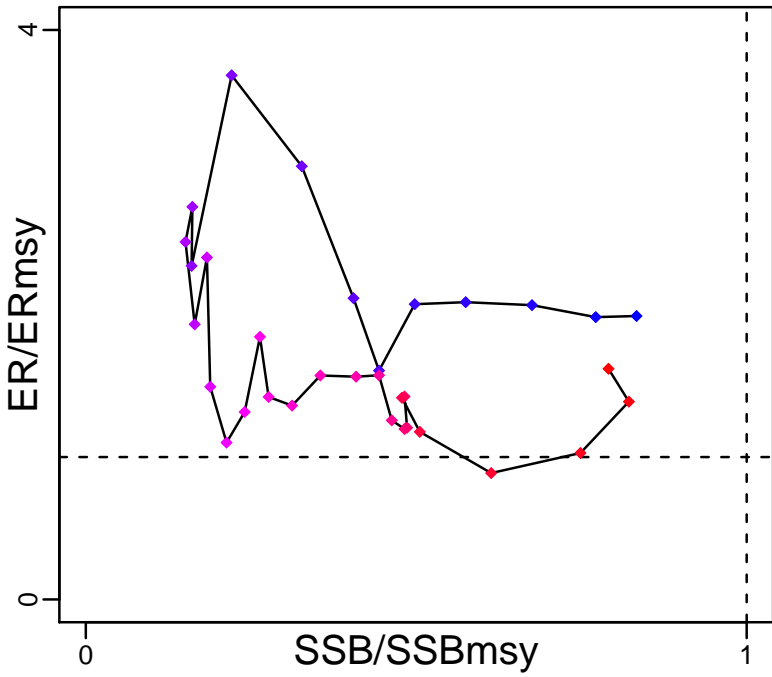

Kobe MGTpref (1976–2009–HIVELY)

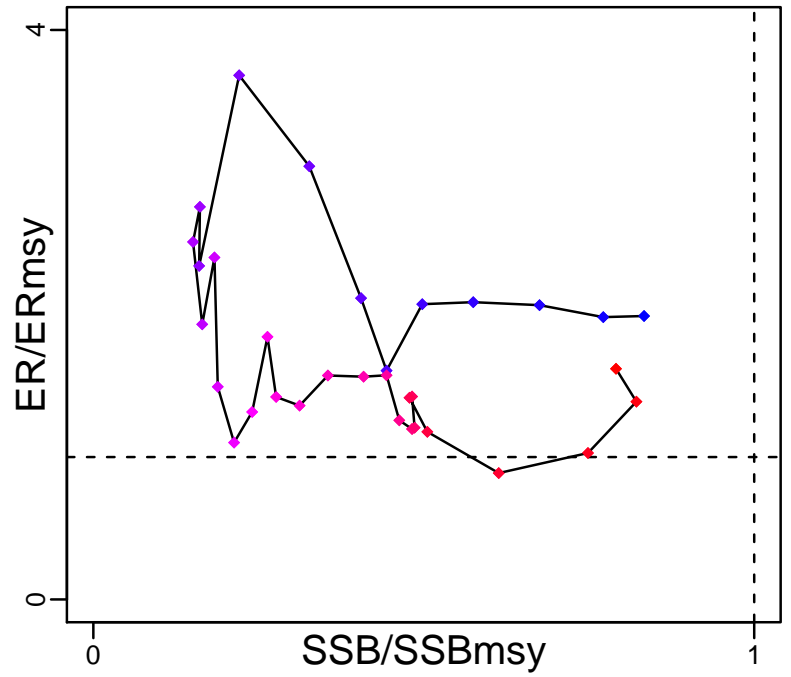

Spawner Recruit (1976–2009–HIVELY)

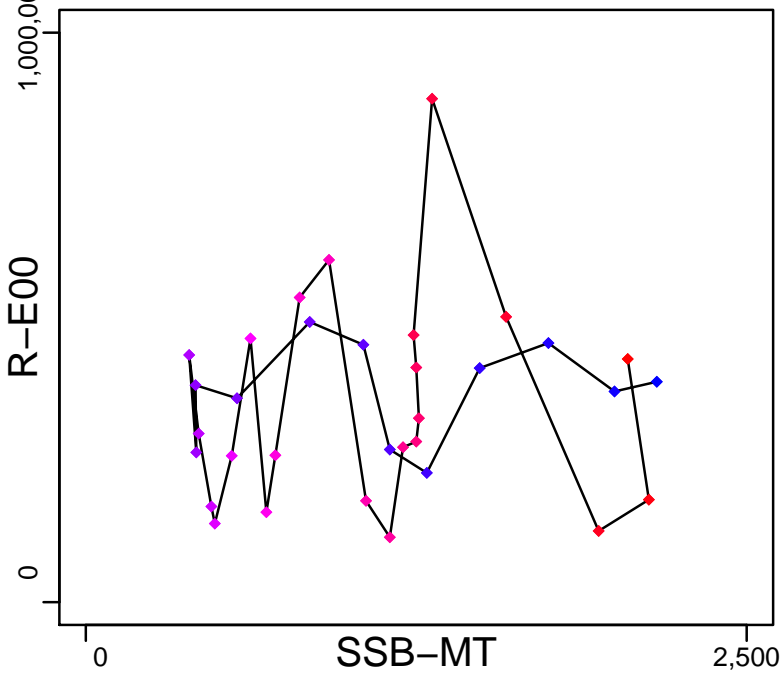

Production (1976–2009–HIVELY)

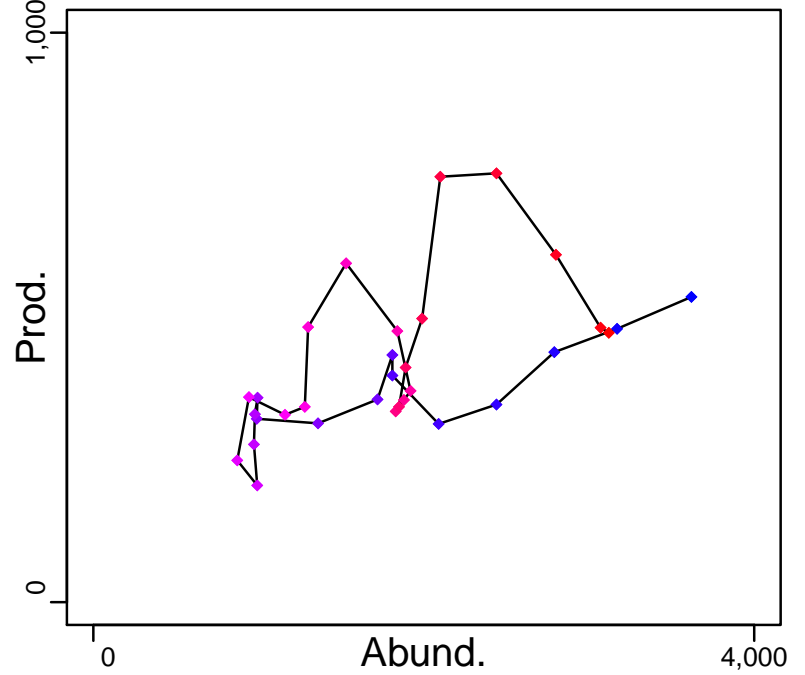

◆ Start Year ◆ End Year * No Data

Red grouper South Atlantic [RGROUPSATL]

TB-MT (1976–2009–HIVELY)

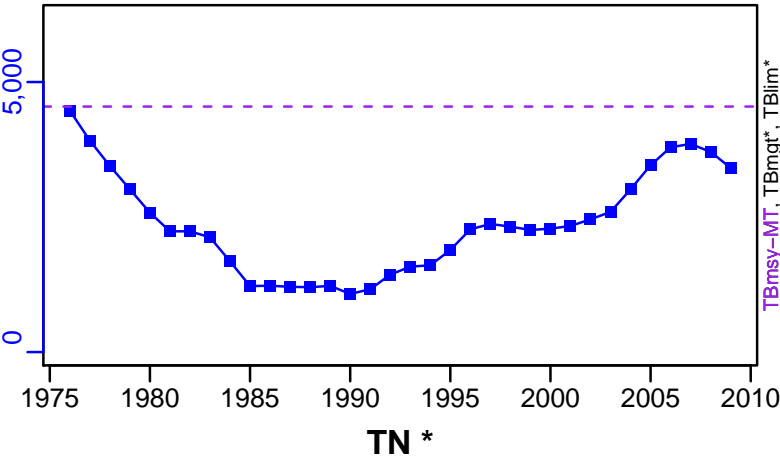

SSB-MT (1976–2009–HIVELY)

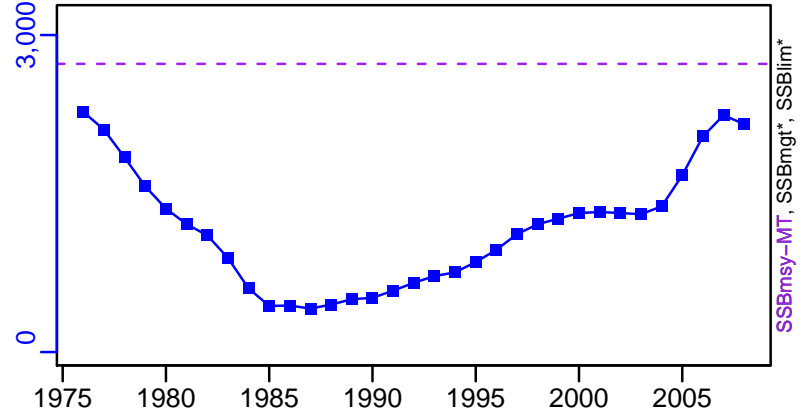

TN *

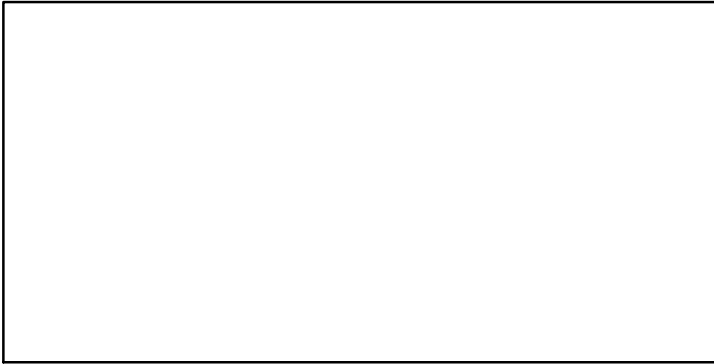

F-1/yr (1976–2009–HIVELY)

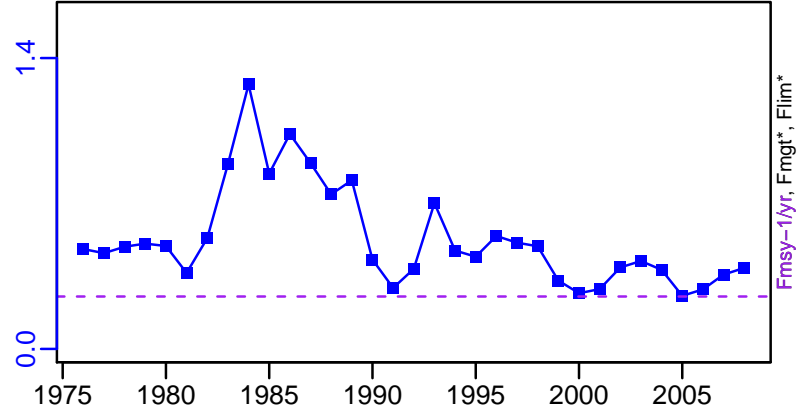

ER-calc-ratio (1976–2009–HIVELY)

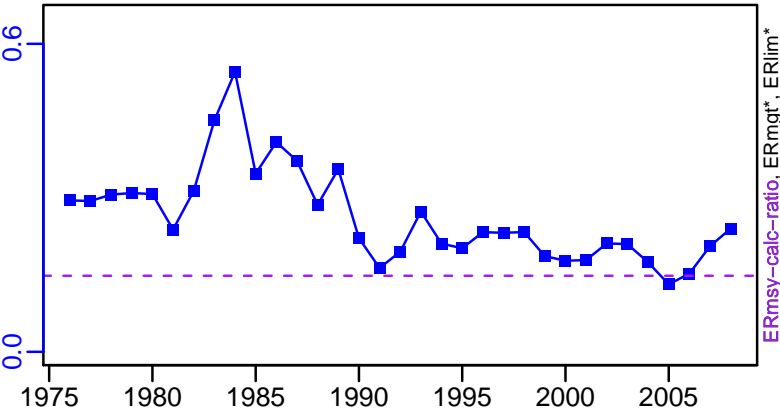

R-E00 (1976–2009–HIVELY)

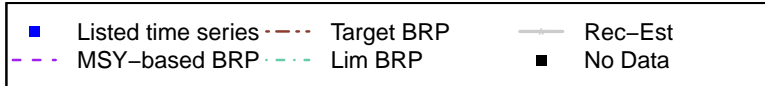
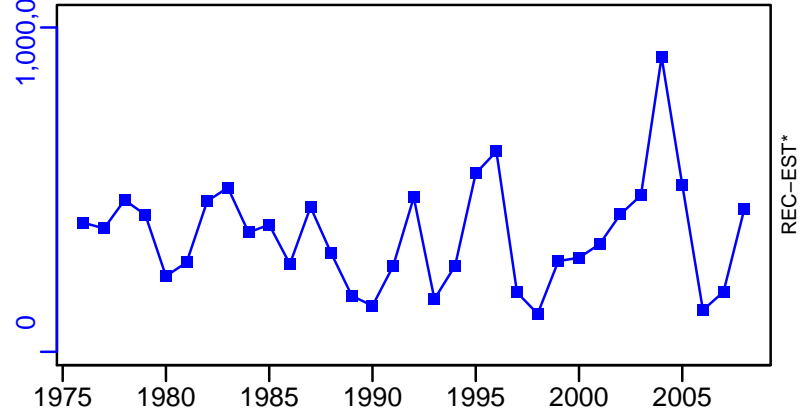

Red grouper South Atlantic [RGROUPSATL]

TC-MT, TL-MT, RecC* (1976–2009–HIVELY)

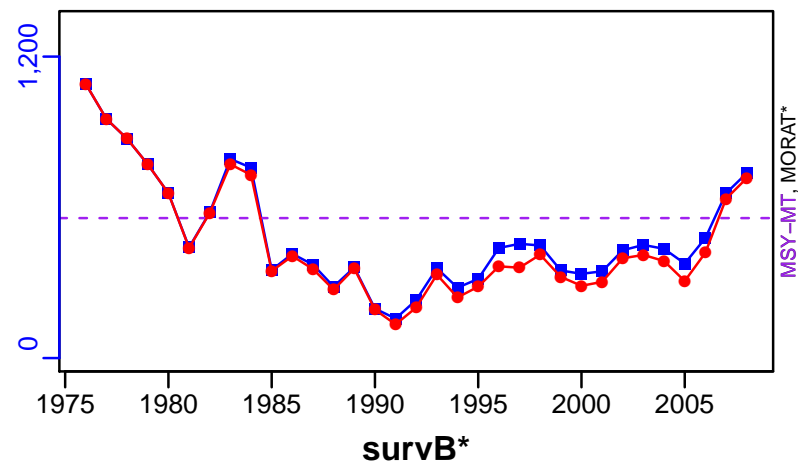

TAC*, Cpair*, Cadv*



CPUE*

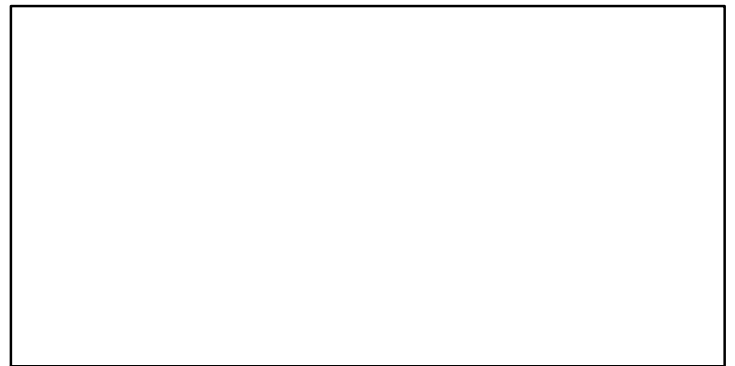

EFFORT*

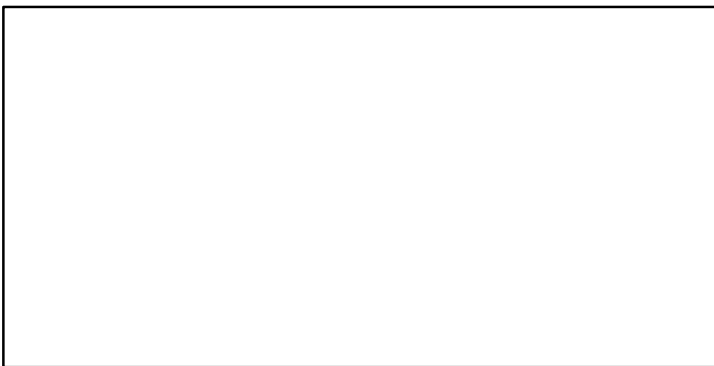

CdivMSY-ratio (1976–2009–HIVELY)

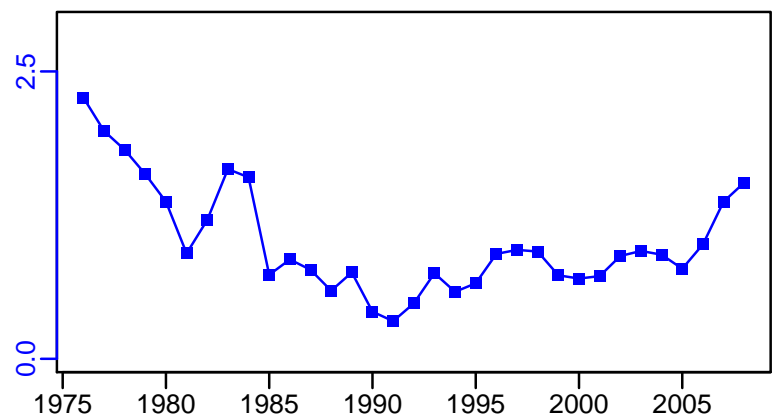

■ 1st listed time series ▲ 3rd listed time series — MORAT
● 2nd listed time series - - - MSY * No Data

Red porgy Southern Atlantic coast [RPORGYSATLC]

| Metadata | |
|-----------------------------|---|
| Scientific Name | Pagrus pagrus |
| Current Assess ID | SEFSC-RPORGYSATLC-1972-2012-HIVELY |
| Area | Southern Atlantic coast |
| Management Authority | National Marine Fisheries Service, US national management |
| Assessor | Southeast Fisheries Science Center |
| Asmts in RAM | 2012 |

| Reference Points | | | |
|------------------|------------------|-----------|-------|
| Type | ID | Asmt Year | Value |
| TBmsy | TBmsy-MT | 2012 | 4254 |
| SSBmsy | SSBmsy-MT | 2012 | 3933 |
| Fmsy | Fmsy-1/yr | 2012 | 0.17 |
| ERmsy | ERmsy-calc-ratio | 2012 | 0.089 |
| TBmgt | - | - | - |
| SSBmgt | - | - | - |
| Fmgt | - | - | - |
| ERmgt | - | - | - |
| TB0 | - | - | - |
| SSB0 | - | - | - |
| MSY | MSY-MT | 2012 | 378 |
| M | M-1/yr | 2012 | 0.23 |
| TBlim | - | - | - |
| SSBlim | - | - | - |
| Flim | - | - | - |
| ERlim | - | - | - |

| Time Series | | | | | |
|-------------------|--------------------------------|-----------|------------|------|-----|
| Type | ID | Asmt Year | Curr Value | Sex | Age |
| TB | TB-MT | 2012 | 2020 | - | - |
| SSB | SSB-MT | 2012 | 1850 | Both | 3+ |
| TN | - | - | - | - | - |
| R | - | - | - | - | - |
| F | F-1/yr | 2012 | 0.132 | - | - |
| ER | ER-calc-ratio | 2012 | 0.077 | - | - |
| TC | - | - | - | | |
| TL | TL-MT | 2012 | 155 | | |
| TB/TBmsy | TB-MT/TBmsy-MT | 2012 | 0.475 | | |
| SSB/SSBmsy | SSB-MT/SSBmsy-MT | 2012 | 0.47 | | |
| F/Fmsy | F-1/yr/Fmsy-1/yr | 2012 | 0.776 | | |
| ER/ERmsy | ER-calc-ratio/ERmsy-calc-ratio | 2012 | 0.863 | | |
| TB/TBmgt | - | - | - | | |
| SSB/SSBmgt | - | - | - | | |
| F/Fmgt | - | - | - | | |
| ER/ERmgt | - | - | - | | |

Red porgy Southern Atlantic coast [RPORGYSATLC]

Kobe MSYpref (1972–2012–HIVELY)

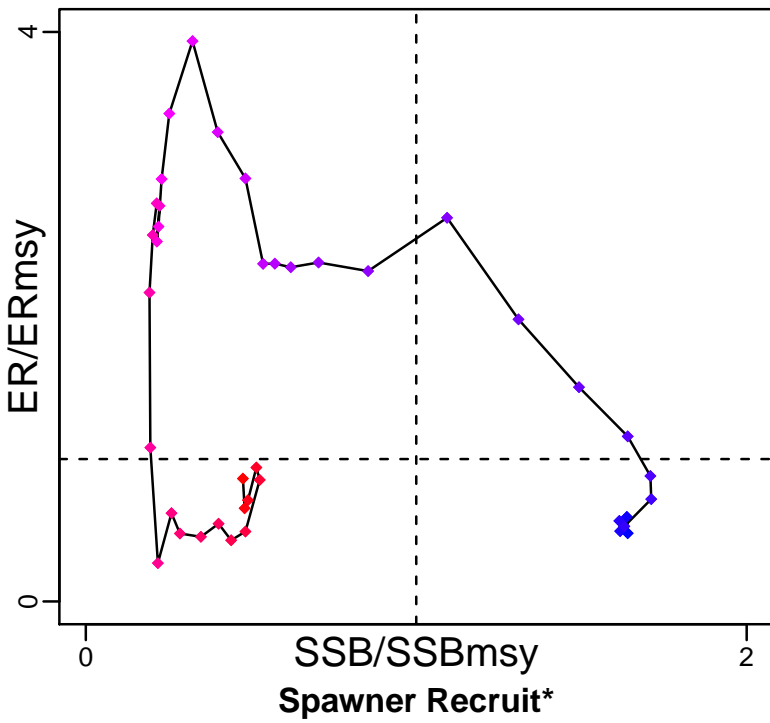

Kobe MGTpref (1972–2012–HIVELY)

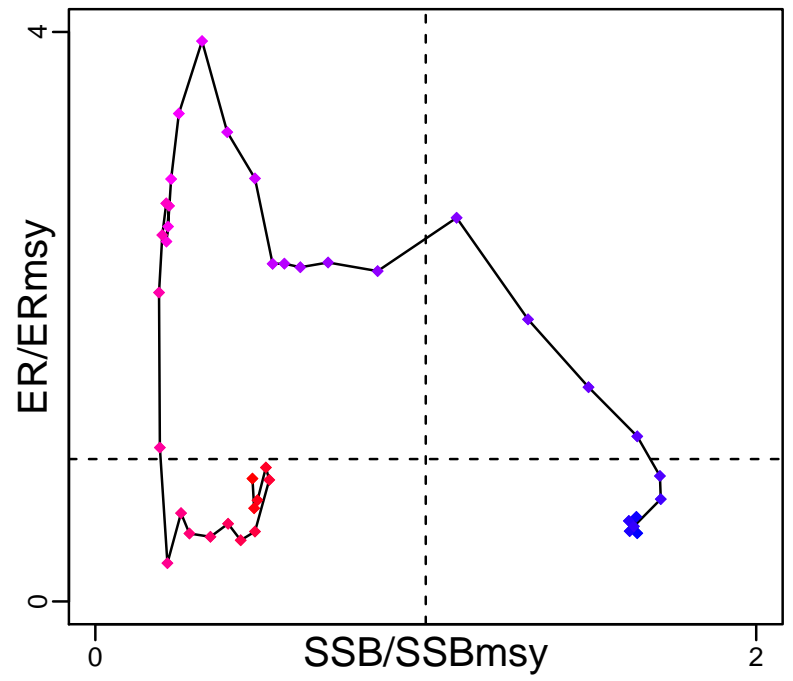

Production (1972–2012–HIVELY)

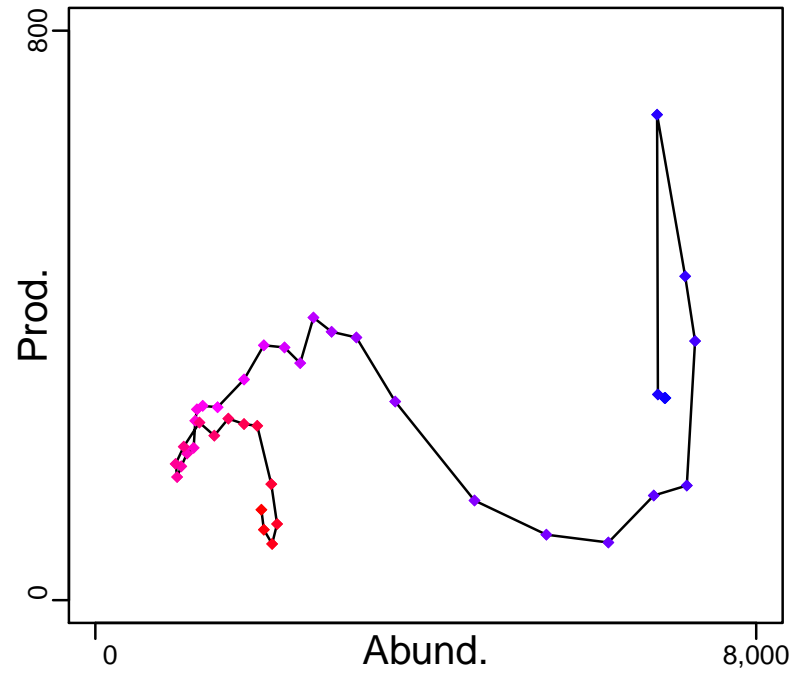

◆ Start Year ◆ End Year * No Data

Red porgy Southern Atlantic coast [RPORGYSATLC]

TB-MT (1972-2012-HIVELY)

SSB-MT (1972-2012-HIVELY)

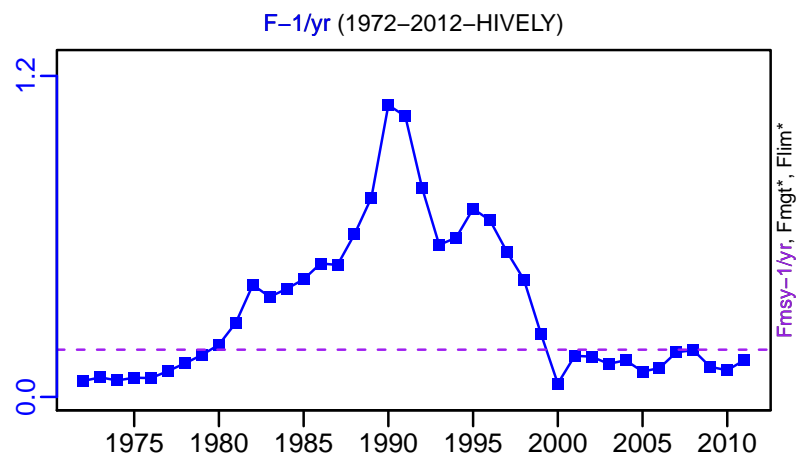
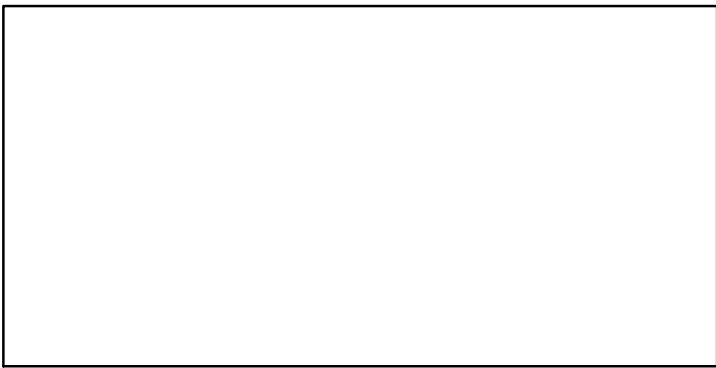
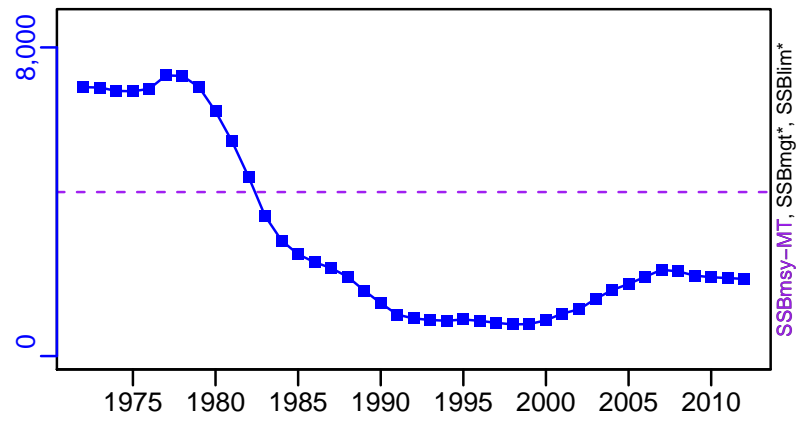
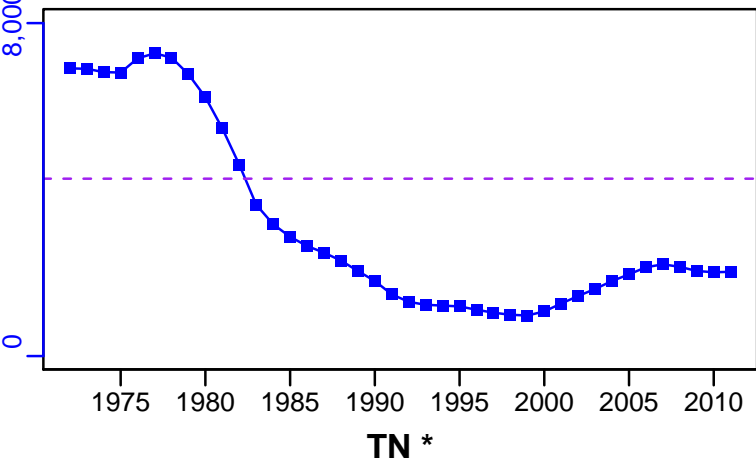

ER-calc-ratio (1972-2012-HIVELY)

Recruits*

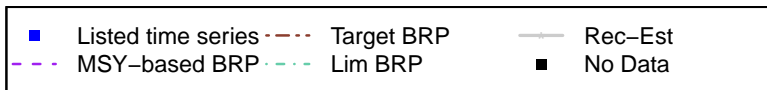
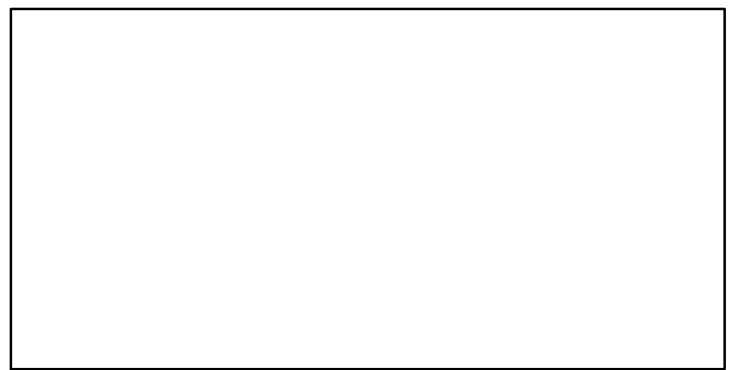
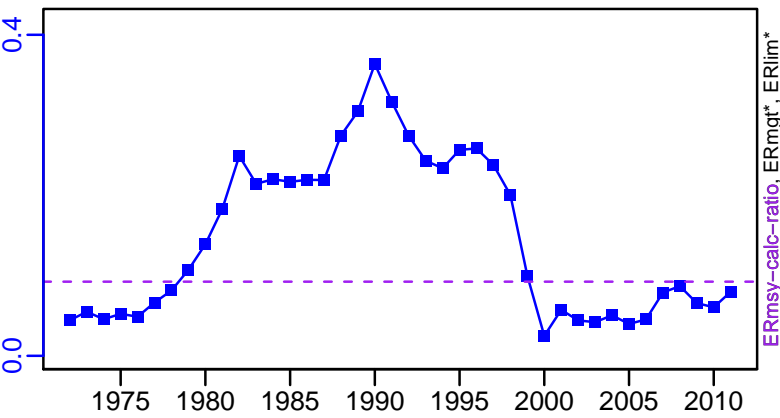

Red porgy Southern Atlantic coast [RPORGYSATLC]

TL-MT, TC*, RecC* (1972-2012-HIVELY)

TAC*, Cpair*, Cadv*

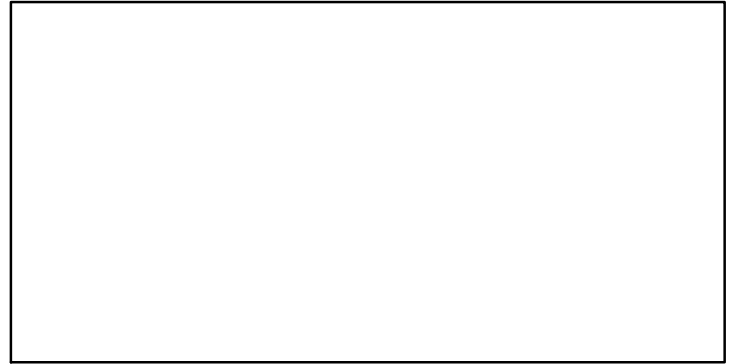
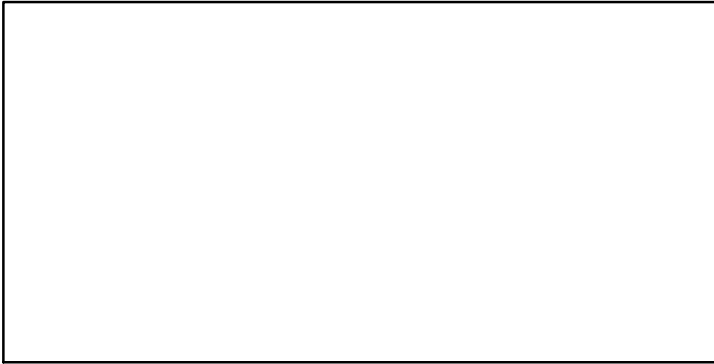
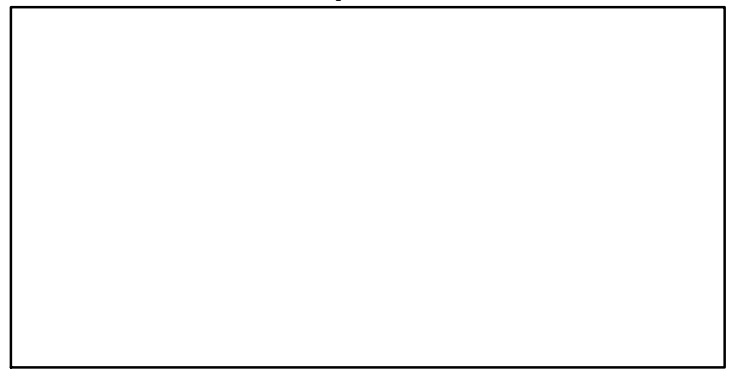
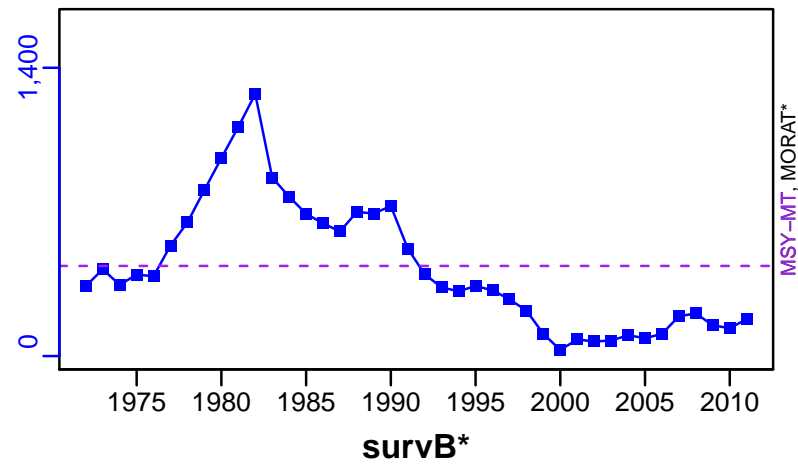

EFFORT*

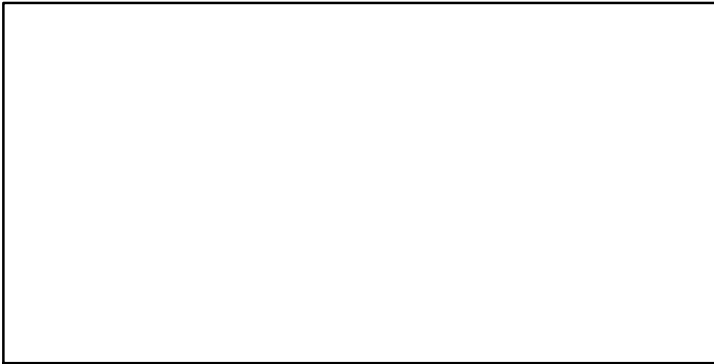

CdivMSY-ratio (1972-2012-HIVELY)

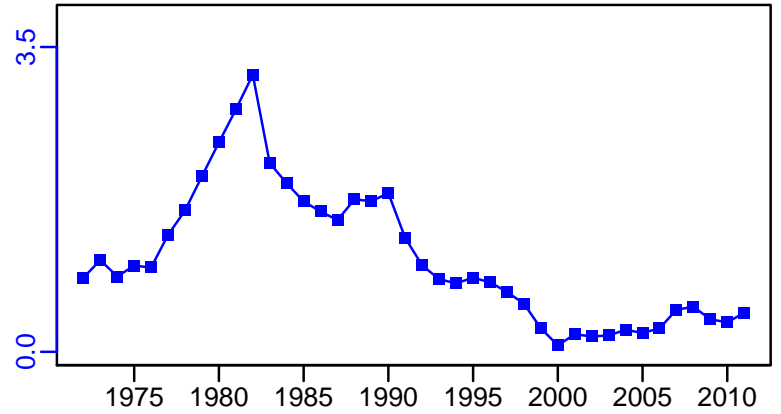

Red snapper Gulf of Mexico [RSNAPGM]

| Metadata | |
|-----------------------------|---|
| Scientific Name | Lutjanus campechanus |
| Current Assess ID | SEFSC-RSNAPGM-1872-2013-SISIMP2016 |
| Area | Gulf of Mexico |
| Management Authority | National Marine Fisheries Service, US national management |
| Assessor | Southeast Fisheries Science Center |
| Asmts in RAM | 2011, 2013 |

| Reference Points | | | |
|------------------|----------------|-----------|-----------------------|
| Type | ID | Asmt Year | Value |
| TBmsy | TBmsy-calc-MT | 2013 | 119,508 |
| SSBmsy | SSBmsy-E00eggs | 2013 | 1.28×10^{12} |
| Fmsy | Fmsy-pr-1/yr | 2011 | 0.08 |
| ERmsy | ERmsy-ratio | 2013 | 0.049 |
| TBmgt | - | - | - |
| SSBmgt | - | - | - |
| Fmgt | - | - | - |
| ERmgt | ERmgt-ratio | 2013 | 0.049 |
| TB0 | - | - | - |
| SSB0 | - | - | - |
| MSY | MSY-MT | 2013 | 5856 |
| M | M-1/yr | 2011 | 0.09 |
| TBlim | - | - | - |
| SSBlim | SSBlim-E00eggs | 2013 | 1.16×10^{12} |
| Flim | - | - | - |
| ERlim | ERlim-ratio | 2013 | 0.049 |

| Time Series | | | | | |
|-------------------|----------------------------|-----------|----------------------|---------|-----|
| Type | ID | Asmt Year | Curr Value | Sex | Age |
| TB | TB-MT | 2013 | 64,100 | - | 0+ |
| SSB | SSB-E00eggs | 2013 | 6.9×10^{11} | Females | - |
| TN | - | - | - | - | - |
| R | R-E00 | 2013 | 1.96×10^8 | - | 0 |
| F | F-1/yr | 2011 | 0.062 | - | - |
| ER | ER-ratio | 2013 | 0.049 | - | - |
| TC | TC-MT | 2013 | 8370 | | |
| TL | TL-MT | 2011 | 1630 | | |
| TB/TBmsy | TB-MT/TBmsy-calc-MT | 2013 | 0.537 | | |
| SSB/SSBmsy | SSB-E00eggs/SSBmsy-E00eggs | 2013 | 0.539 | | |
| F/Fmsy | F-1/yr/Fmsy-pr-1/yr | 2011 | 0.774 | | |
| ER/ERmsy | ER-ratio/ERmsy-ratio | 2013 | 0.991 | | |
| TB/TBmgt | - | - | - | | |
| SSB/SSBmgt | - | - | - | | |
| F/Fmgt | - | - | - | | |
| ER/ERmgt | - | - | - | | |

Red snapper Gulf of Mexico [RSNAPGM]

Kobe MSYpref (1872–2013–SISIMP2016)

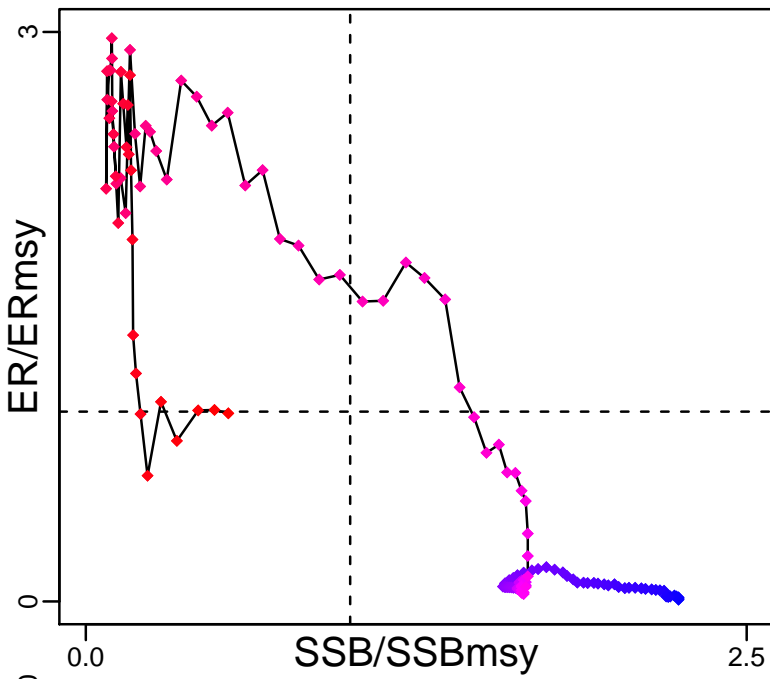

Kobe MGTpref (1872–2013–SISIMP2016)

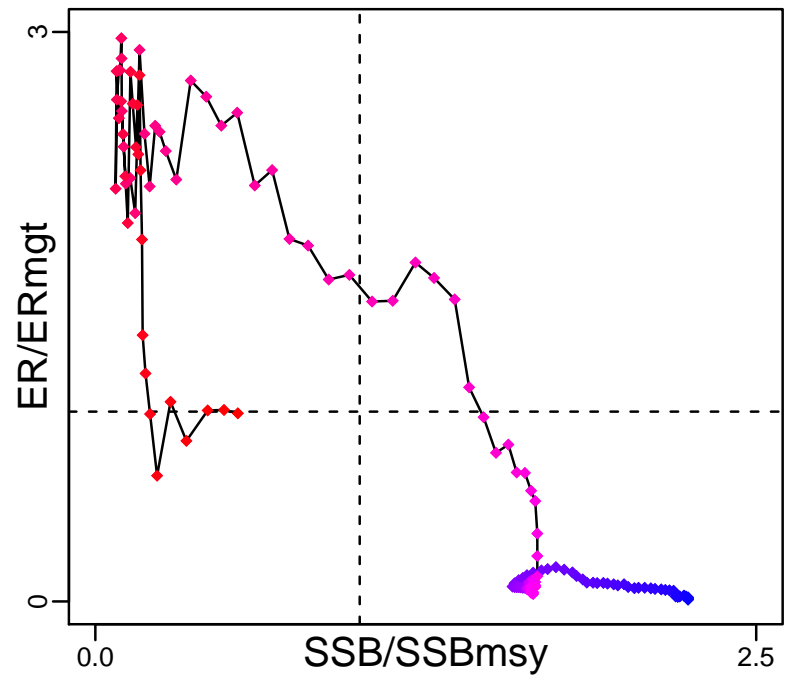

Spawner Recruit (1872–2013–SISIMP2016)

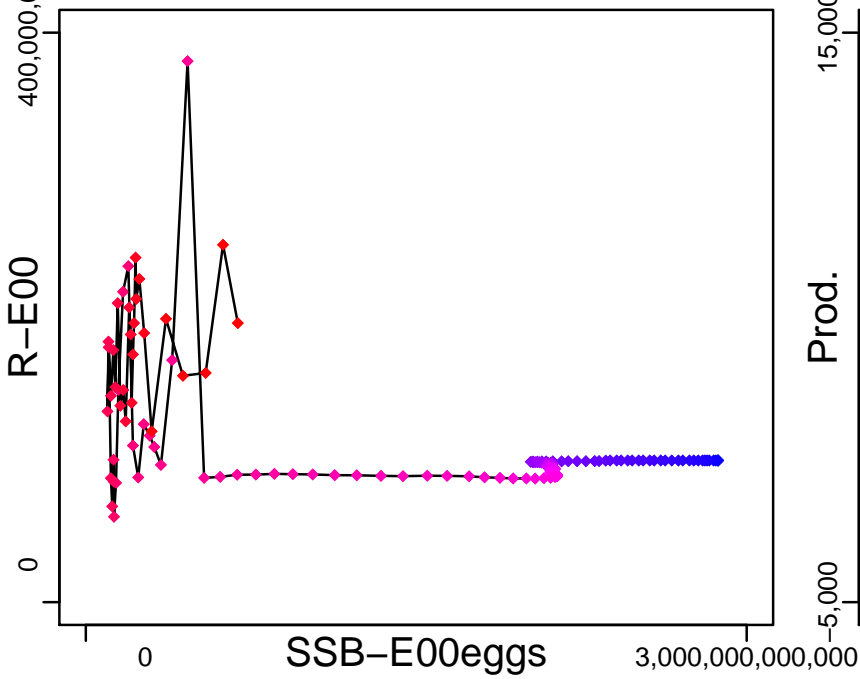

Production (1872–2013–SISIMP2016)

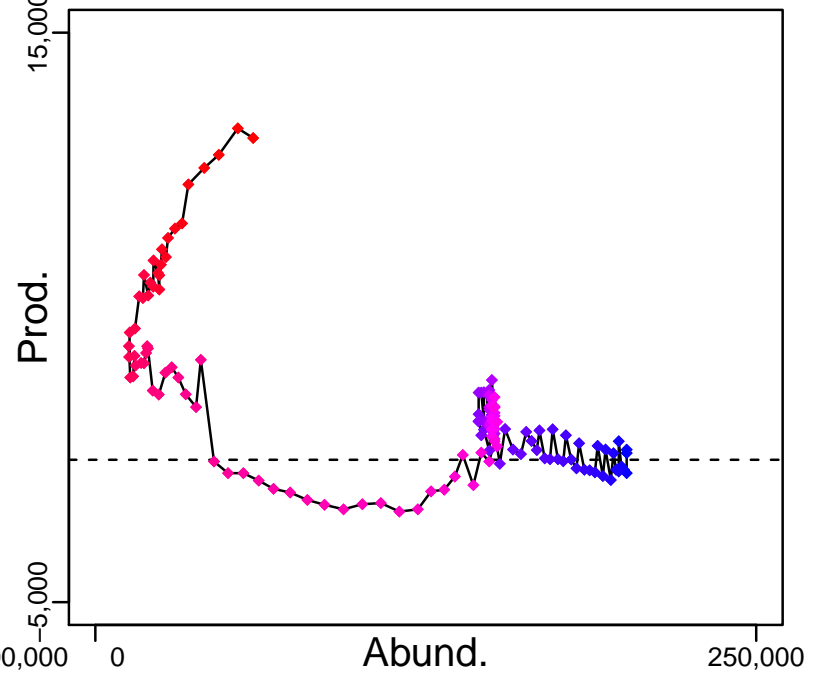

◆ Start Year ◆ End Year * No Data

Red snapper Gulf of Mexico [RSNAPGM]

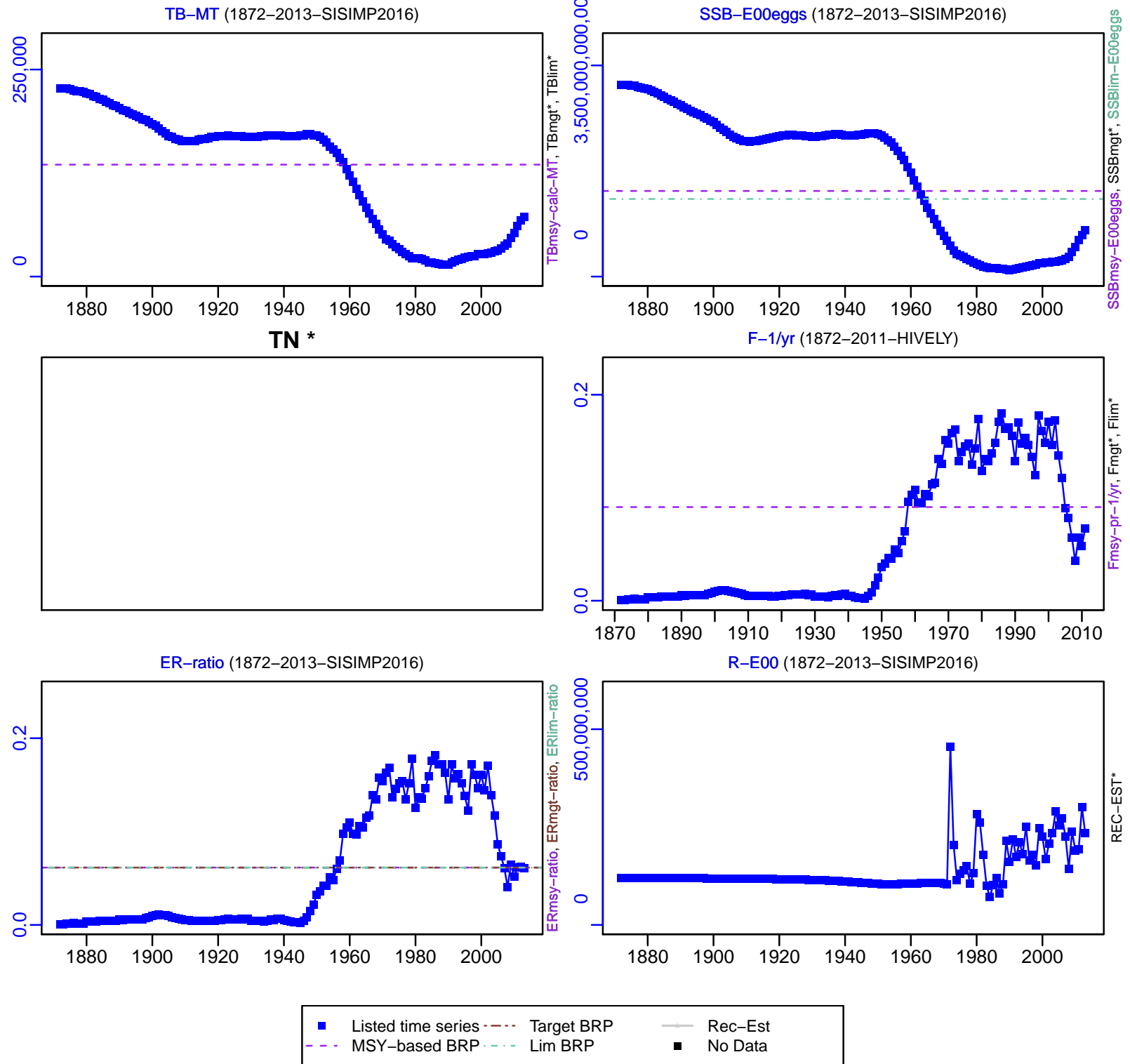

Red snapper Gulf of Mexico [RSNAPGM]

TC-MT, TL*, RecC* (1872-2013-SISIMP2016)

TAC*, Cpair*, Cadv*

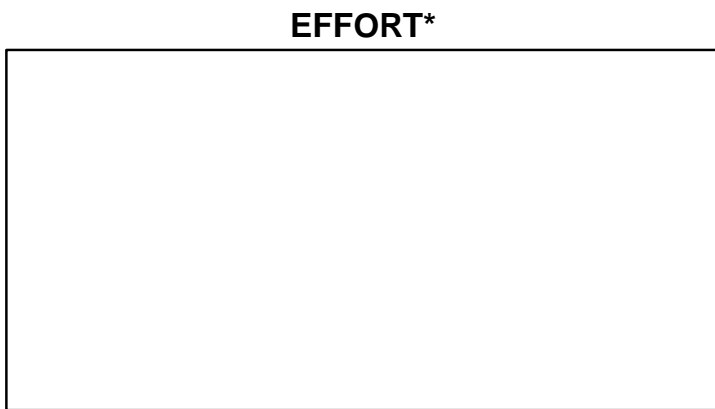
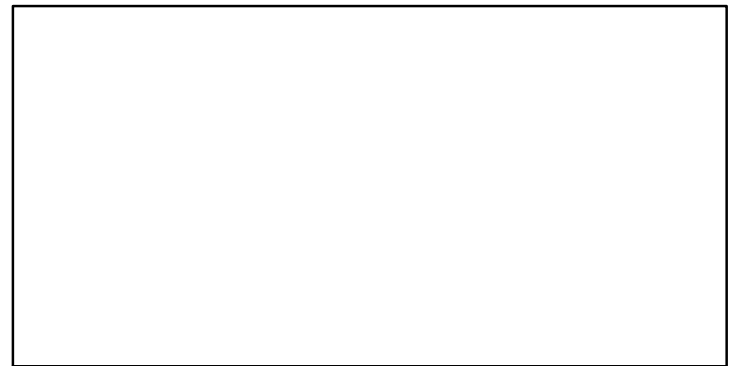
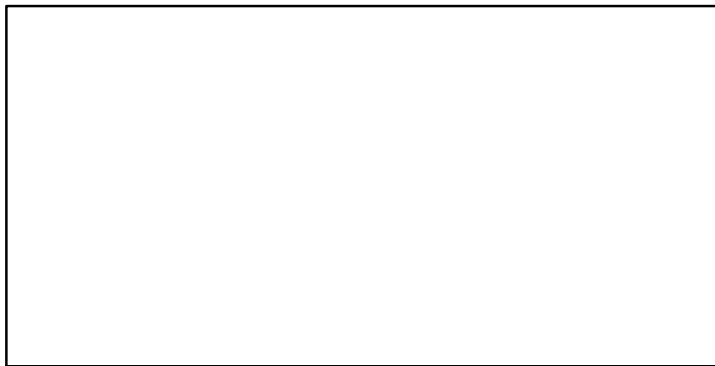
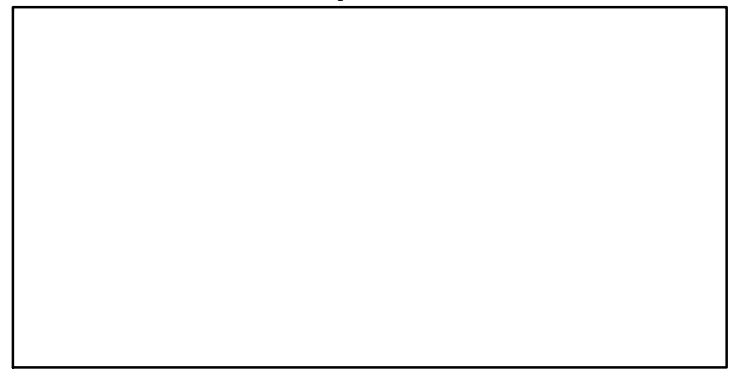
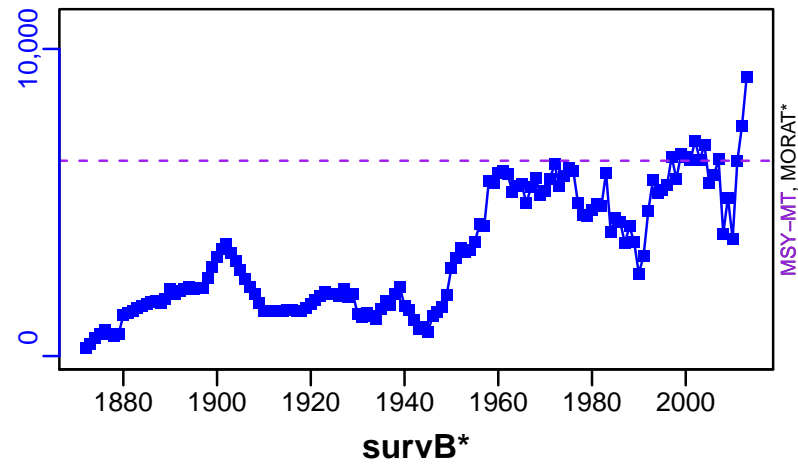

CdivMSY-ratio (1872-2013-SISIMP2016)

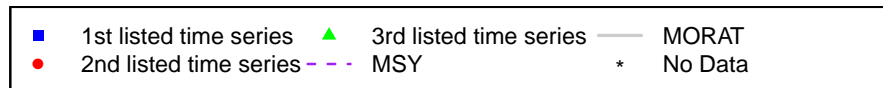
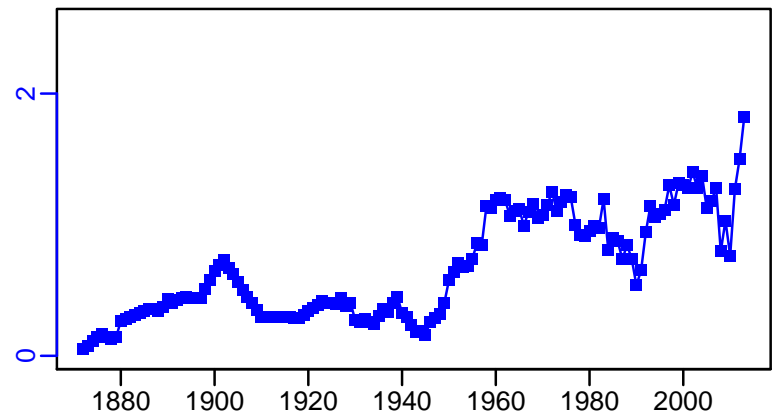

Red snapper Southern Atlantic coast [RSNAPSATLC]

| Metadata | |
|-----------------------------|---|
| Scientific Name | Lutjanus campechanus |
| Current Assess ID | SEFSC-RSNAPSATLC-1950-2014-SISIMP2016 |
| Area | Southern Atlantic coast |
| Management Authority | National Marine Fisheries Service, US national management |
| Assessor | Southeast Fisheries Science Center |
| Asmts in RAM | 2014, 2010 |

| Reference Points | | | |
|------------------|------------------|-----------|-----------------------|
| Type | ID | Asmt Year | Value |
| TBmsy | TBmsy-MT | 2010 | 13,632 |
| SSBmsy | SSBmsy-E00eggs | 2014 | 3.29×10^{13} |
| Fmsy | Fmsy-1/yr | 2014 | 0.146 |
| ERmsy | ERmsy-calc-ratio | 2010 | 0.061 |
| TBmgt | - | - | - |
| SSBmgt | - | - | - |
| Fmgt | - | - | - |
| ERmgt | - | - | - |
| TB0 | - | - | - |
| SSB0 | - | - | - |
| MSY | MSY-MT | 2014 | 195 |
| M | M-1/yr | 2010 | 0.08 |
| TBlim | - | - | - |
| SSBlim | SSBlim-E00eggs | 2014 | 2.46×10^{13} |
| Flim | Flim-1/yr | 2014 | 0.146 |
| ERlim | - | - | - |

| Time Series | | | | | |
|-------------------|--------------------------------|-----------|----------------------|---------|-----|
| Type | ID | Asmt Year | Curr Value | Sex | Age |
| TB | TB-MT | 2010 | 1430 | - | - |
| SSB | SSB-E00eggs | 2014 | 5.4×10^{12} | Females | - |
| TN | - | - | - | - | - |
| R | R-E00 | 2014 | 942,000 | - | 1 |
| F | F-1/yr | 2014 | 0.538 | - | - |
| ER | ER-calc-ratio | 2010 | 0.335 | - | - |
| TC | TC-MT | 2014 | 330 | | |
| TL | TL-MT | 2010 | 653 | | |
| TB/TBmsy | TB-MT/TBmsy-MT | 2010 | 0.105 | | |
| SSB/SSBmsy | SSB-E00eggs/SSBmsy-E00eggs | 2014 | 0.164 | | |
| F/Fmsy | F-1/yr/Fmsy-1/yr | 2014 | 3.685 | | |
| ER/ERmsy | ER-calc-ratio/ERmsy-calc-ratio | 2010 | 5.464 | | |
| TB/TBmgt | - | - | - | | |
| SSB/SSBmgt | - | - | - | | |
| F/Fmgt | - | - | - | | |
| ER/ERmgt | - | - | - | | |

Red snapper Southern Atlantic coast [RSNAPSATLC]

Kobe MSYpref (1950–2014–SISIMP2016)

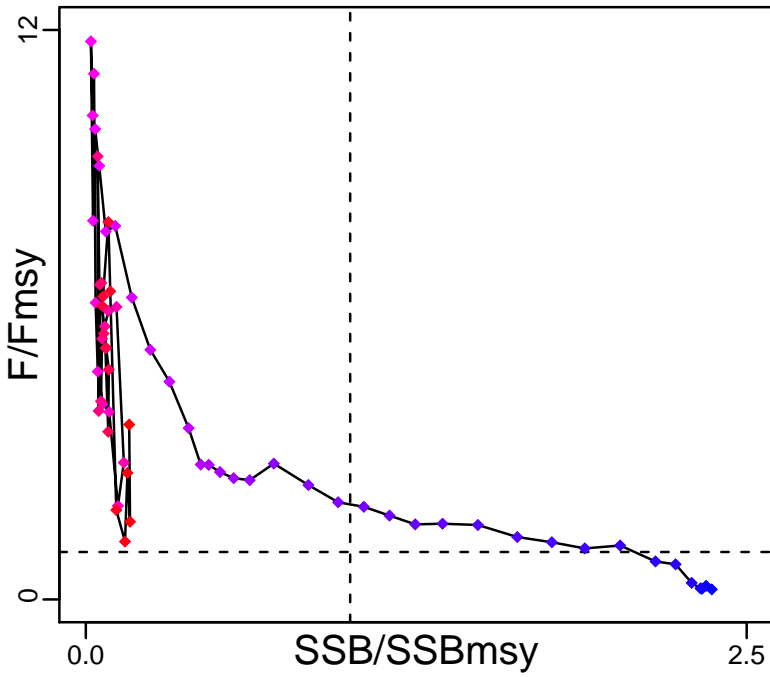

Kobe MGTpref (1950–2014–SISIMP2016)

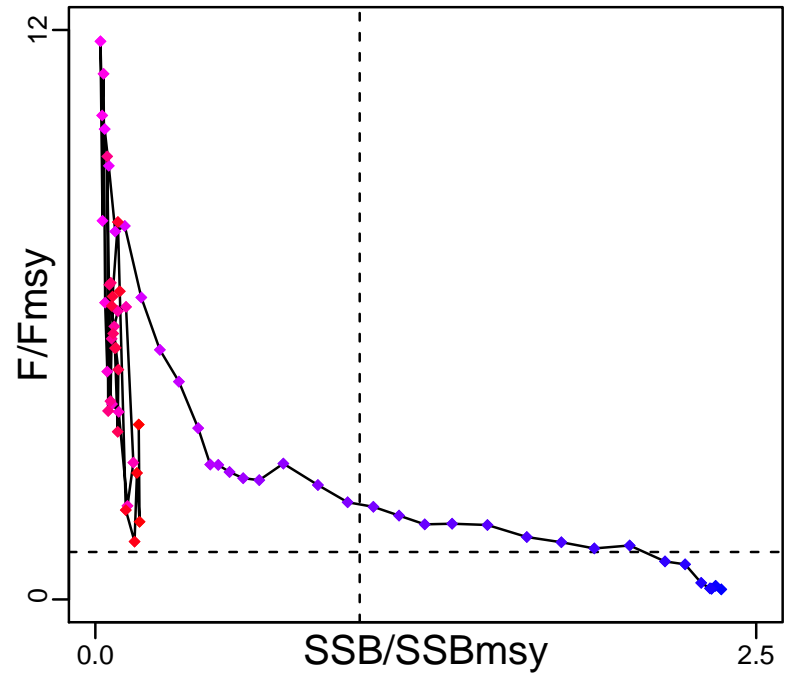

Spawner Recruit (1950–2014–SISIMP2016)

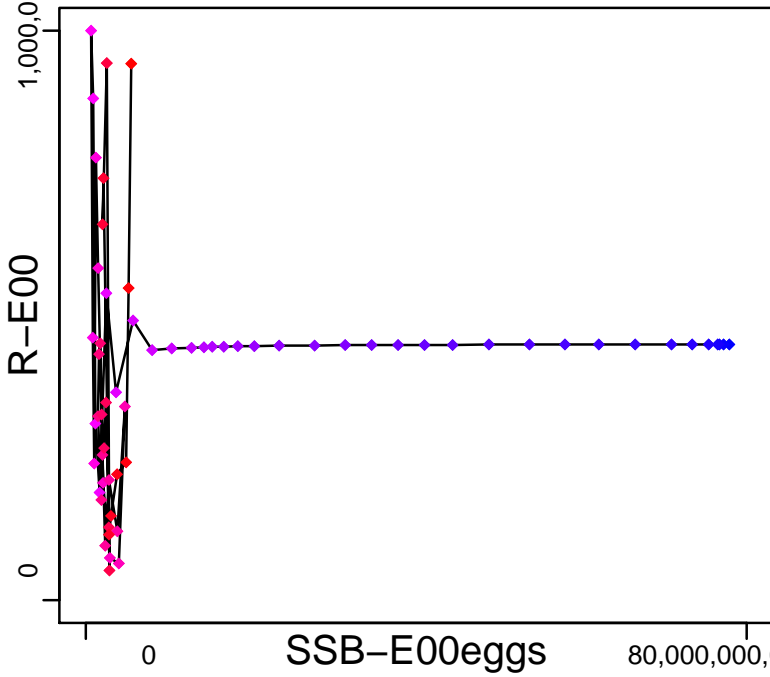

Production (1954–2010–HIVELY)

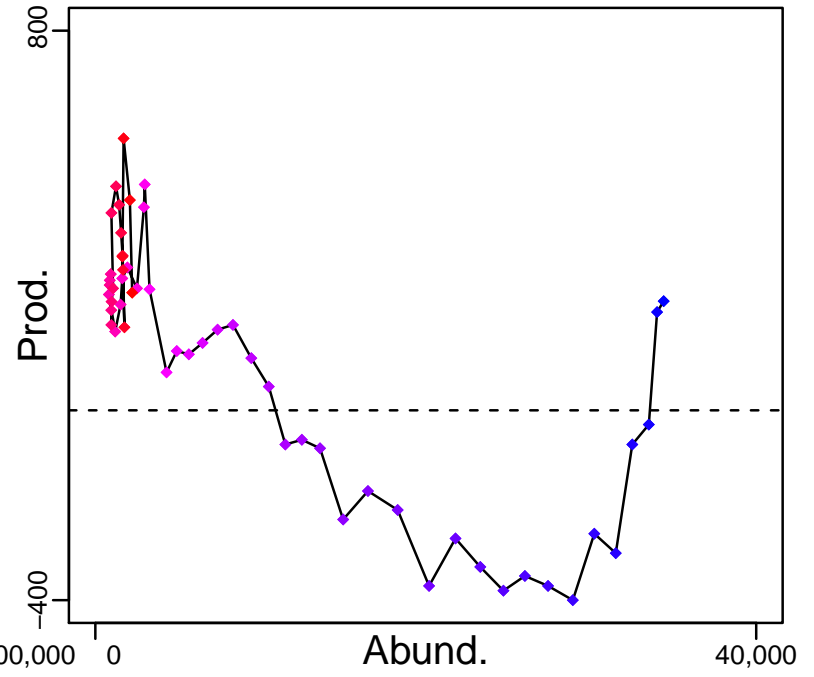

◆ Start Year ◆ End Year * No Data

Red snapper Southern Atlantic coast [RSNAPSATLC]

TB-MT (1954-2010-HIVELY)

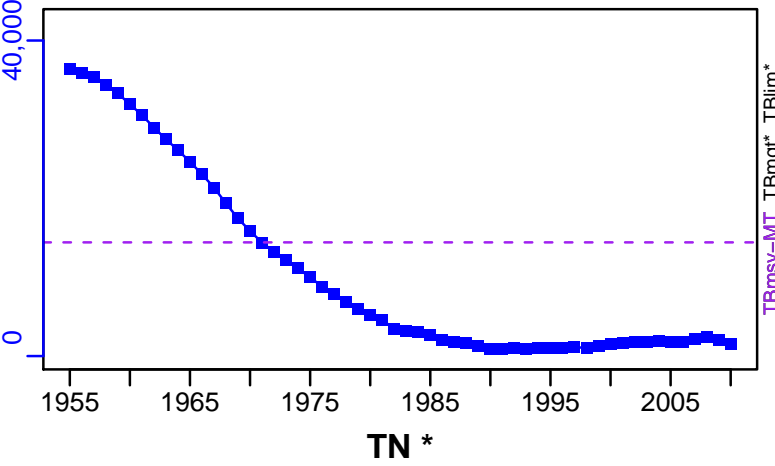

SSB-E00eggs (1950-2014-SISIMP2016)

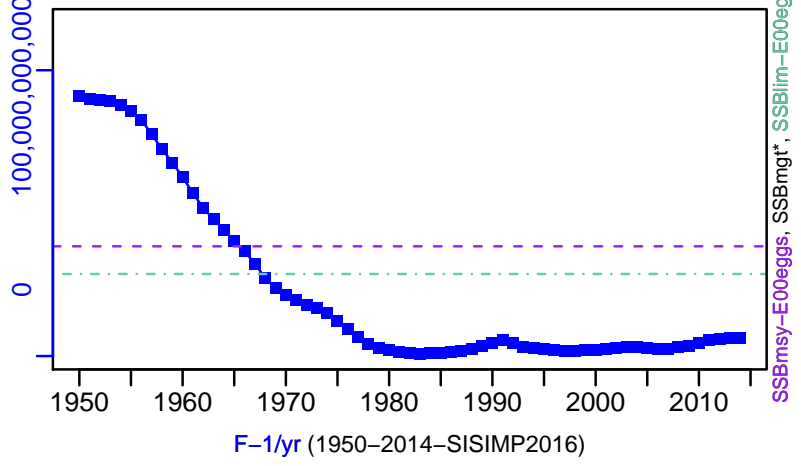

TN *

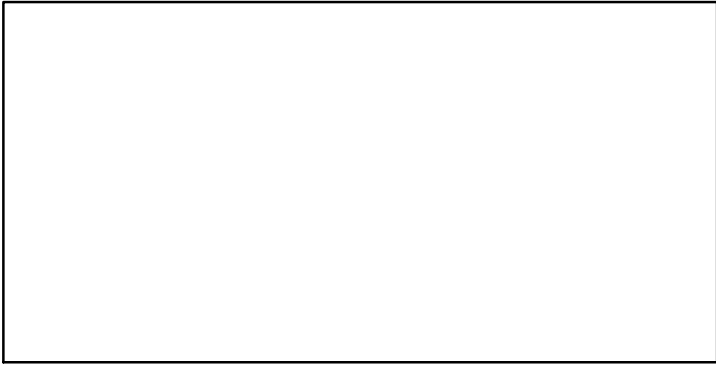

F-1/yr (1950-2014-SISIMP2016)

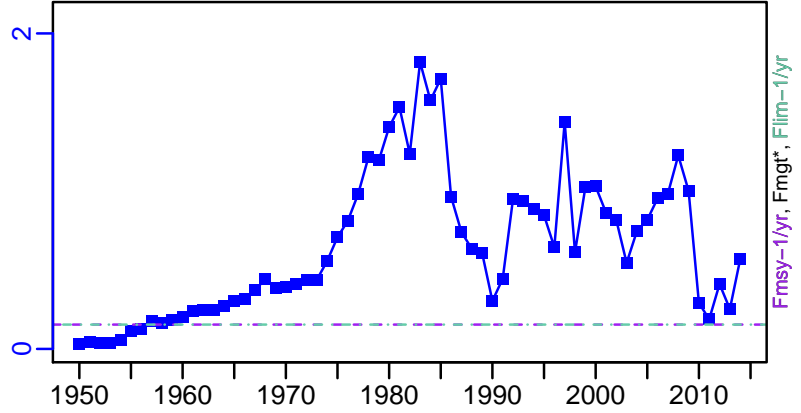

ER-calc-ratio (1954-2010-HIVELY)

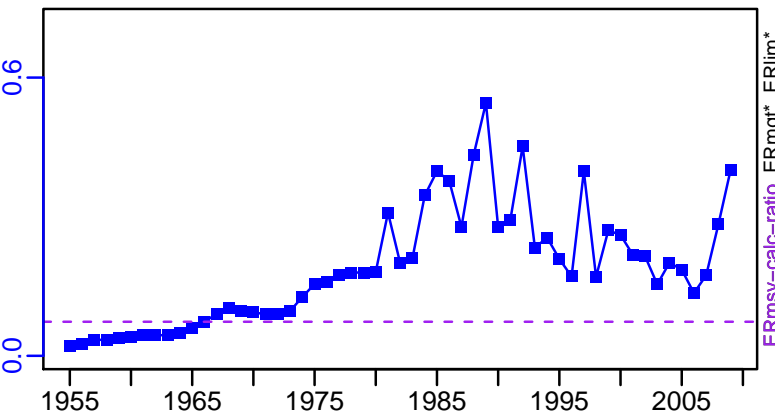

R-E00 (1950-2014-SISIMP2016)

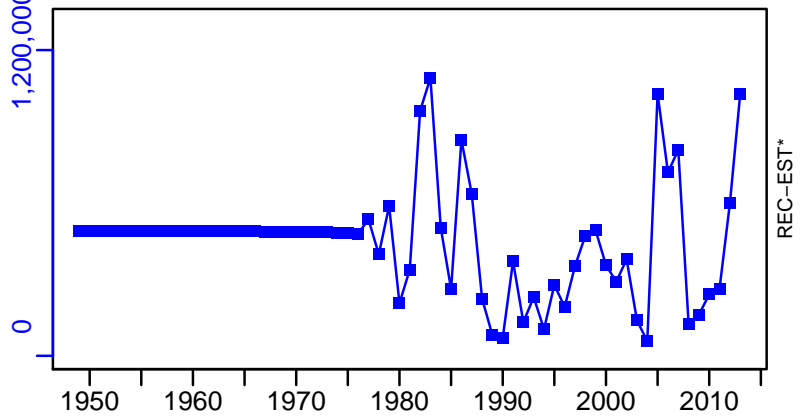

Red snapper Southern Atlantic coast [RSNAPSATLC]

TC-MT, TL*, RecC* (1950–2014–SISIMP2016)

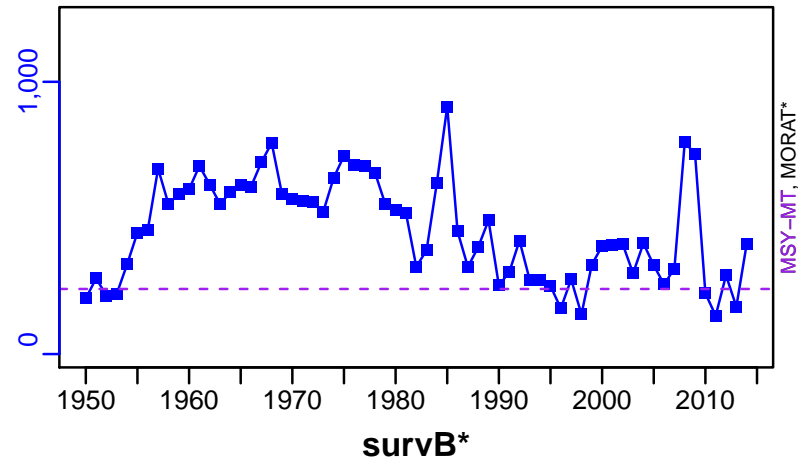

TAC*, Cpair*, Cadv*



CPUE*



EFFORT*

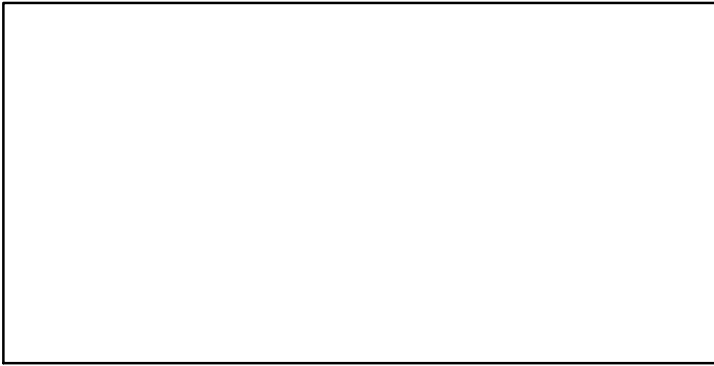

CdivMSY-ratio (1950–2014–SISIMP2016)

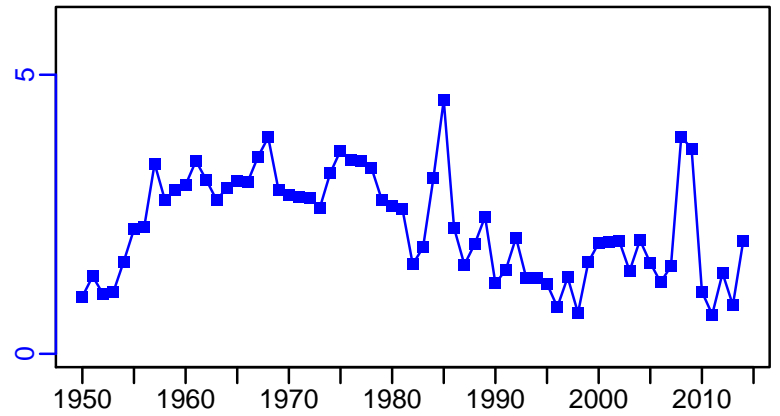

■ 1st listed time series ▲ 3rd listed time series — MORAT
● 2nd listed time series - - - MSY * No Data

Sandbar shark Atlantic [SBARSHARATL]

| Metadata | |
|-----------------------------|---|
| Scientific Name | Carcharhinus plumbeus |
| Current Assess ID | SEFSC-SBARSHARATL-1960-2009-SISIMP2016 |
| Area | Atlantic |
| Management Authority | National Marine Fisheries Service, US national management |
| Assessor | Southeast Fisheries Science Center |
| Asmts in RAM | 2009, 2004 |

| Reference Points | | | |
|------------------|----------------|-----------|---------|
| Type | ID | Asmt Year | Value |
| TBmsy | - | - | - |
| SSBmsy | SSBmsy-E00pups | 2009 | 477,590 |
| Fmsy | Fmsy-1/yr | 2009 | 0.021 |
| ERmsy | - | - | - |
| TBmgt | - | - | - |
| SSBmgt | - | - | - |
| Fmgt | - | - | - |
| ERmgt | - | - | - |
| TB0 | - | - | - |
| SSB0 | - | - | - |
| MSY | MSY-MT | 2004 | 403 |
| M | M-1/yr | 2004 | 0.224 |
| TBlim | - | - | - |
| SSBlim | SSBlim-E00pups | 2009 | 412,637 |
| Flim | - | - | - |
| ERlim | - | - | - |

| Time Series | | | | | |
|-------------------|--------------------|-----------|------------|-----|-----|
| Type | ID | Asmt Year | Curr Value | Sex | Age |
| TB | - | - | - | - | - |
| SSB | SSB-E00pups | 2009 | 313,000 | - | - |
| TN | TN-E00 | 2009 | 1,540,000 | - | - |
| R | - | - | - | - | - |
| F | F-1/yr | 2009 | 0.013 | - | - |
| ER | ER-calc-ratio | 2009 | 0.007 | - | - |
| TC | TC-E00 | 2009 | 11,400 | | |
| TL | - | - | - | | |
| TB/TBmsy | - | - | - | | |
| SSB/SSBmsy | SSF-E00/SSFmsy-E00 | 2004 | 0.38 | | |
| F/Fmsy | F-1/yr/Fmsy-1/yr | 2009 | 0.621 | | |
| ER/ERmsy | - | - | - | | |
| TB/TBmgt | - | - | - | | |
| SSB/SSBmgt | - | - | - | | |
| F/Fmgt | - | - | - | | |
| ER/ERmgt | - | - | - | | |

Sandbar shark Atlantic [SBARSHARATL]

Kobe MSYpref (1975–2004–FAUCONNET)

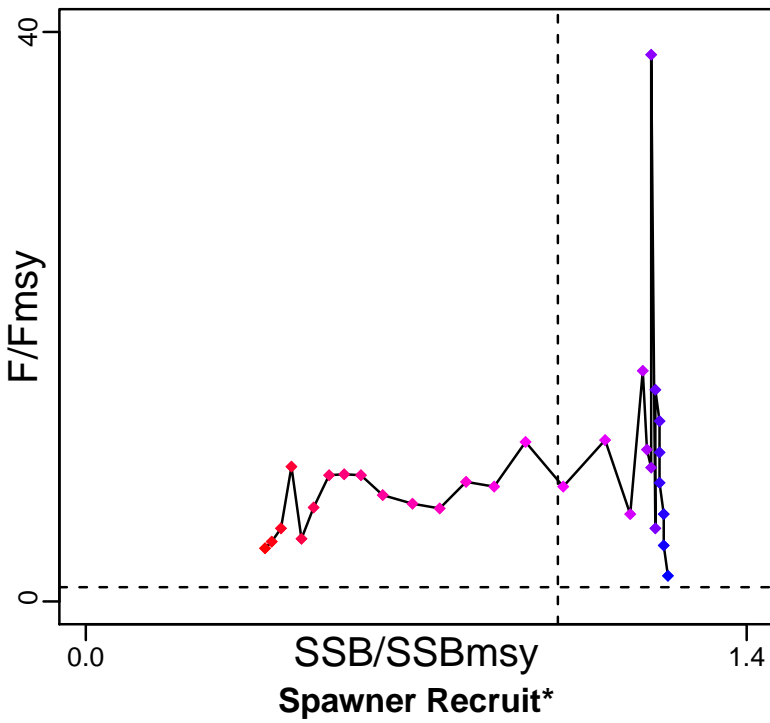

Kobe MGTpref (1975–2004–FAUCONNET)

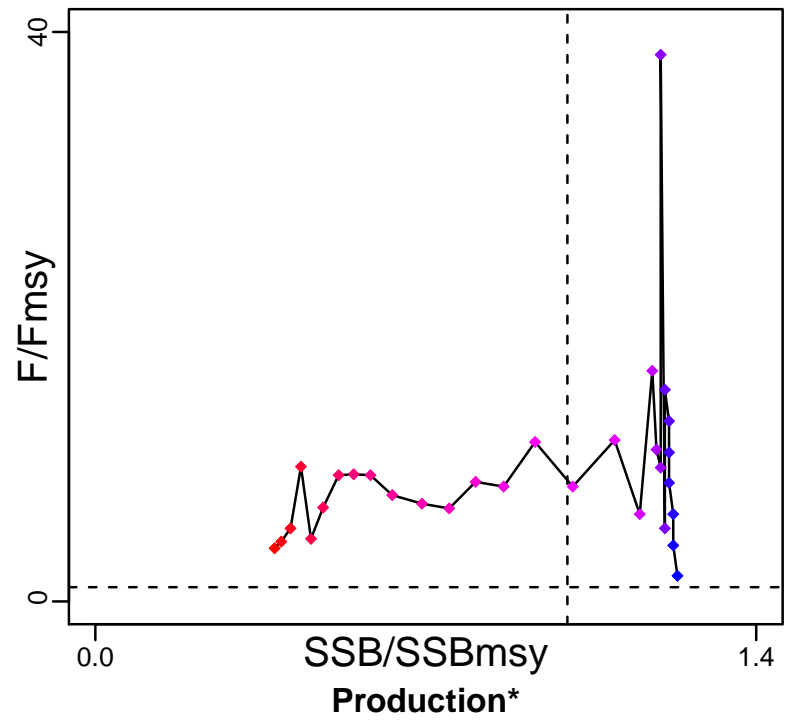

◆ Start Year ◆ End Year * No Data

Sandbar shark Atlantic [SBARSHARATL]

TB*

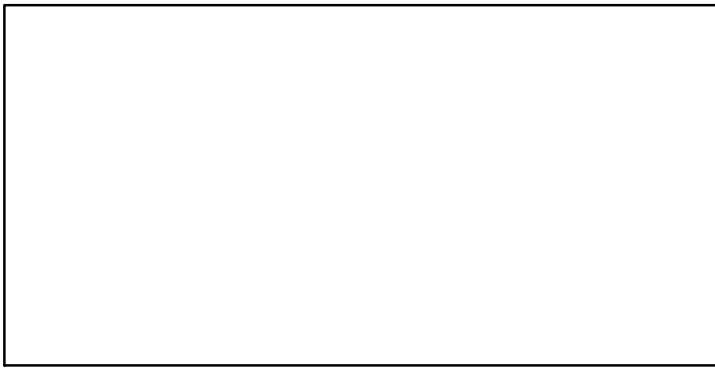

SSB-E00pups (1960-2009-SISIMP2016)

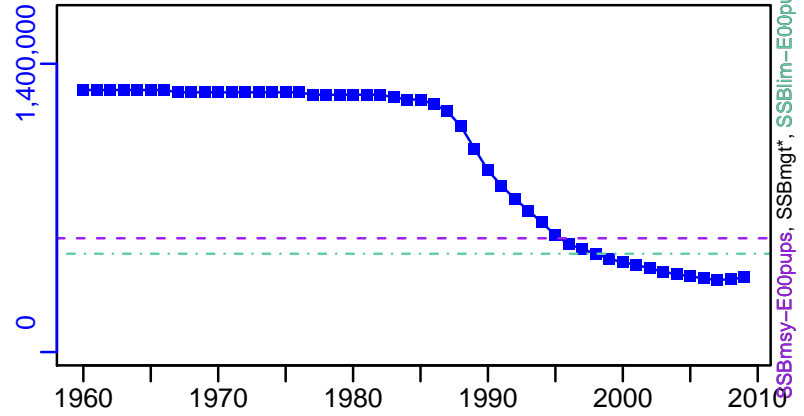

TN-E00 (1960-2009-SISIMP2016)

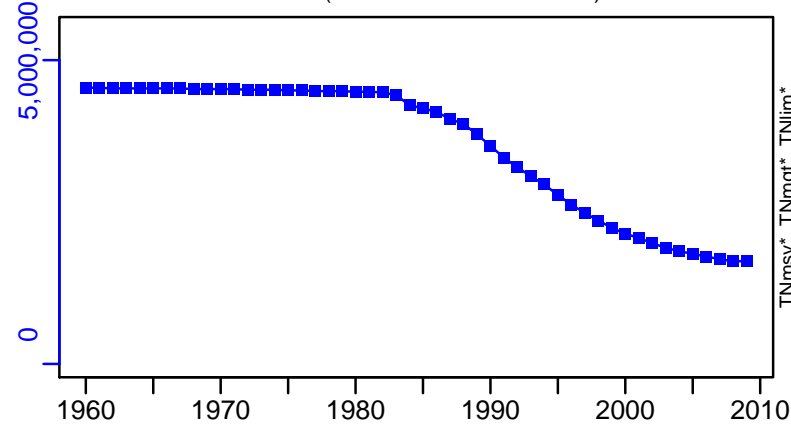

F-1/yr (1960-2009-SISIMP2016)

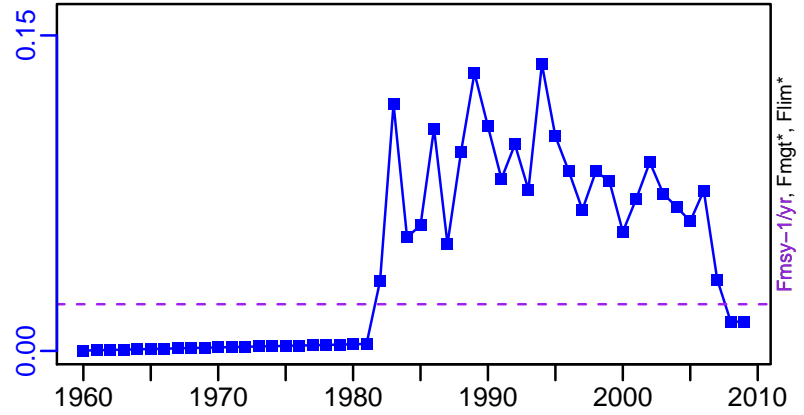

ER-calc-ratio (1960-2009-SISIMP2016)

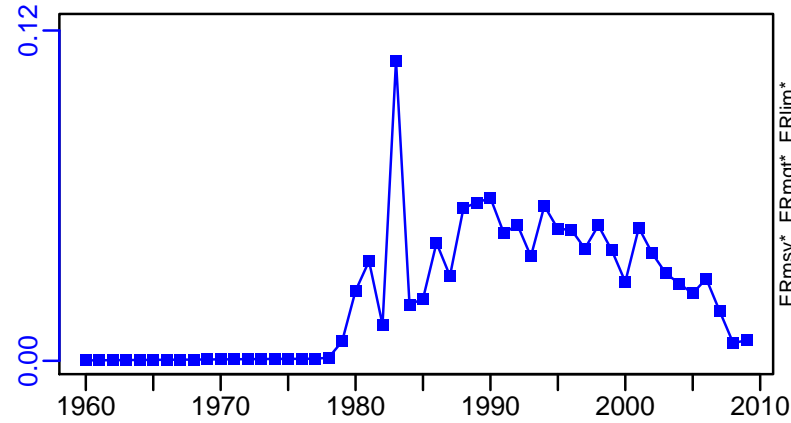

Recruits*

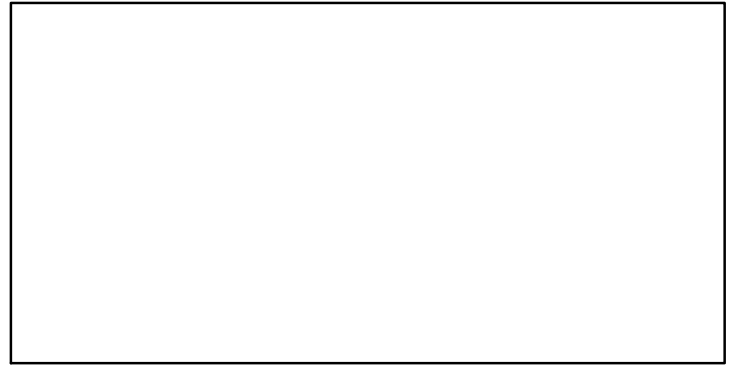

Sandbar shark Atlantic [SBARSHARATL]

TC-E00, TL*, RecC* (1960–2009–SISIMP2016)

TAC*, Cpair*, Cadv*

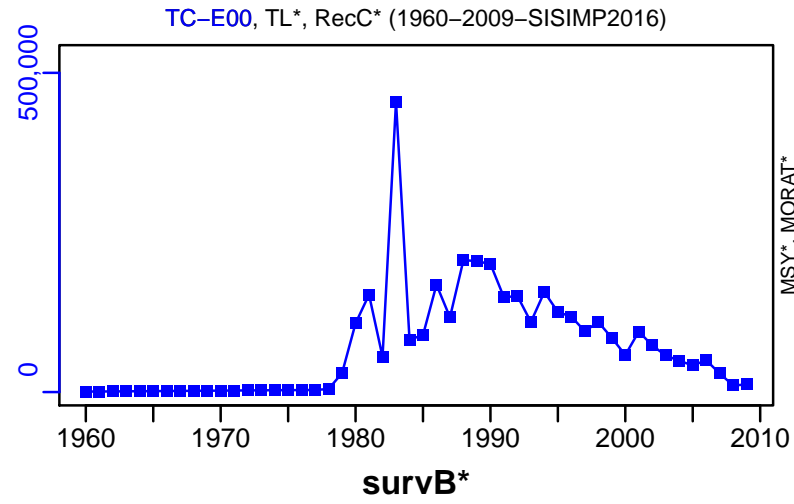

MSY*, MORAT*

CPUE*

EFFORT*

CdivMSY*

■ 1st listed time series ▲ 3rd listed time series — MORAT
● 2nd listed time series - - - MSY * No Data

Silk snapper Caribbean [SKSNAPCARIB]

| Metadata | |
|-----------------------------|---|
| Scientific Name | Lutjanus vivanus |
| Current Assess ID | SEFSC-SKSNAPCARIB-1983-2009-SISIMP2016 |
| Area | Caribbean |
| Management Authority | National Marine Fisheries Service, US national management |
| Assessor | Southeast Fisheries Science Center |
| Asmts in RAM | 2009 |

| Reference Points | | | |
|------------------|----|-----------|-------|
| Type | ID | Asmt Year | Value |
| TBmsy | - | - | - |
| SSBmsy | - | - | - |
| Fmsy | - | - | - |
| ERmsy | - | - | - |
| TBmgt | - | - | - |
| SSBmgt | - | - | - |
| Fmgt | - | - | - |
| ERmgt | - | - | - |
| TB0 | - | - | - |
| SSB0 | - | - | - |
| MSY | - | - | - |
| M | - | - | - |
| TBlim | - | - | - |
| SSBlim | - | - | - |
| Flim | - | - | - |
| ERlim | - | - | - |

| Time Series | | | | | |
|-------------|-------|-----------|------------|-----|-----|
| Type | ID | Asmt Year | Curr Value | Sex | Age |
| TB | - | - | - | - | - |
| SSB | - | - | - | - | - |
| TN | - | - | - | - | - |
| R | - | - | - | - | - |
| F | - | - | - | - | - |
| ER | - | - | - | - | - |
| TC | TC-MT | 2009 | 38 | | |
| TL | - | - | - | | |
| TB/TBmsy | - | - | - | | |
| SSB/SSBmsy | - | - | - | | |
| F/Fmsy | - | - | - | | |
| ER/ERmsy | - | - | - | | |
| TB/TBmgt | - | - | - | | |
| SSB/SSBmgt | - | - | - | | |
| F/Fmgt | - | - | - | | |
| ER/ERmgt | - | - | - | | |

Kobe MSY*

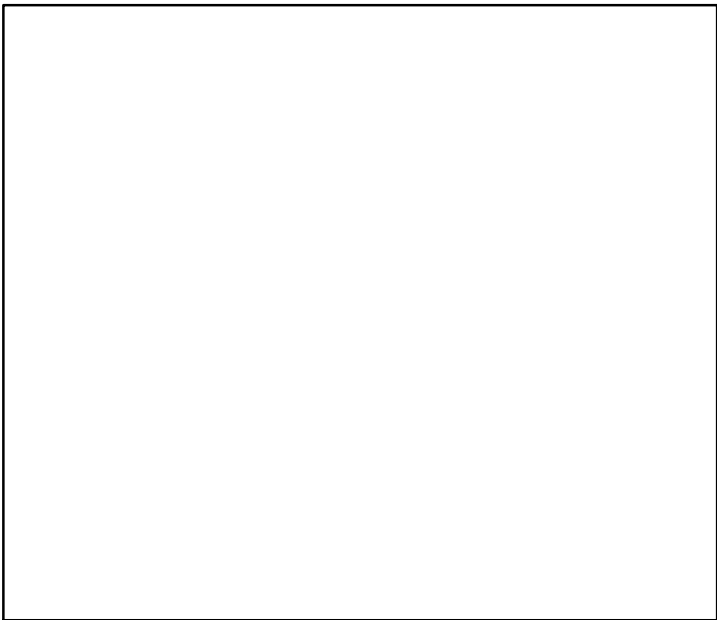

Kobe MGT*

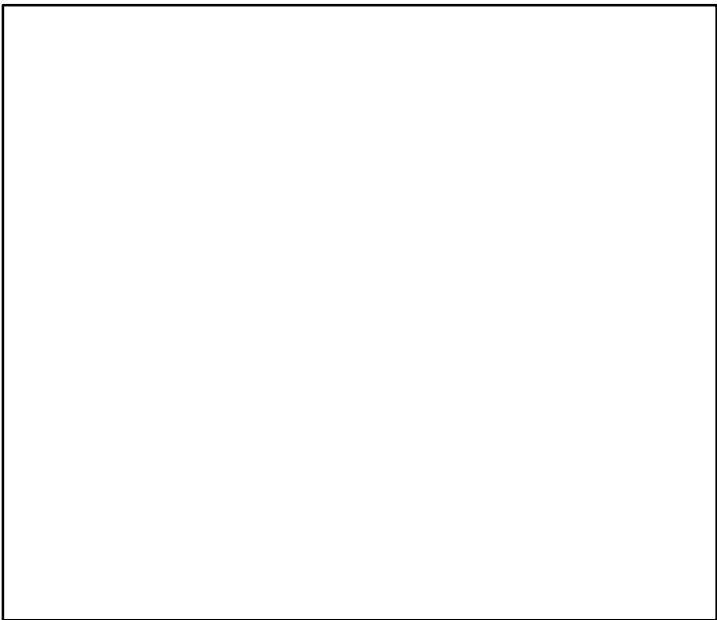

Spawner Recruit*

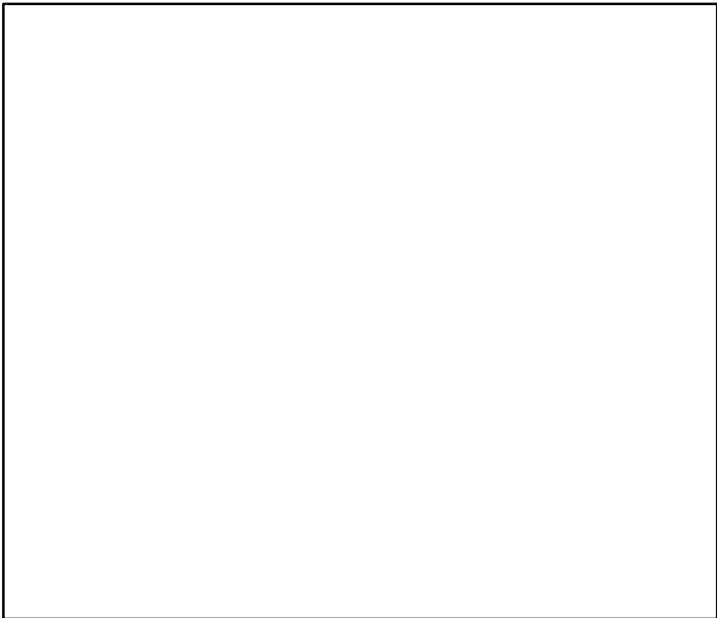

Production*

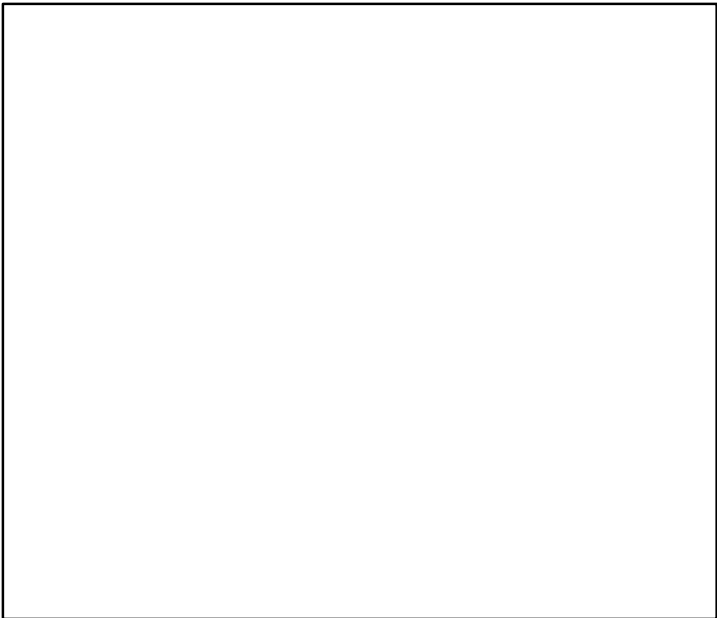

◆ Start Year ◆ End Year * No Data

Silk snapper Caribbean [SKSNAPCARIB]

TB*

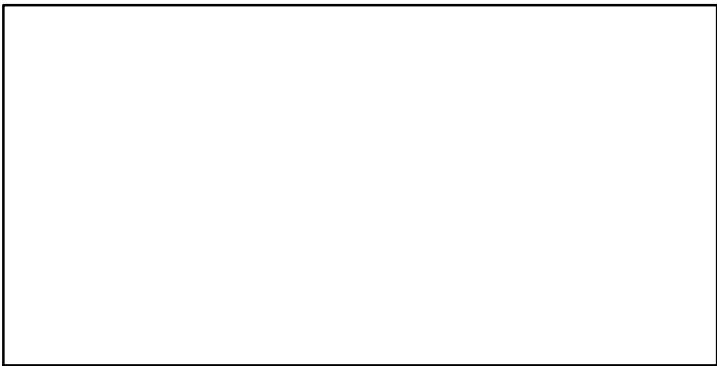

SSB*

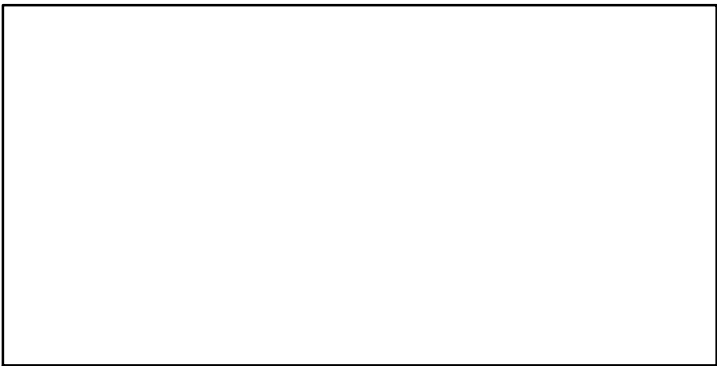

TN *

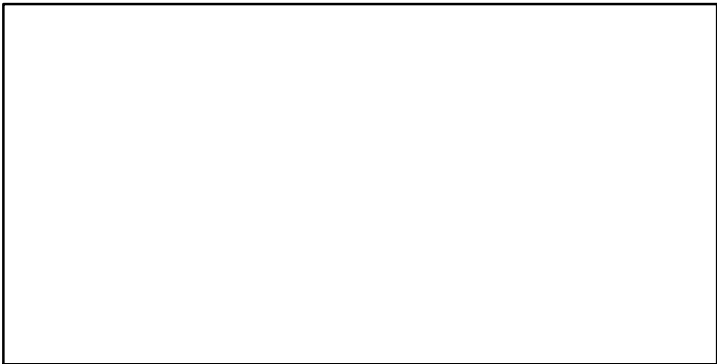

F*

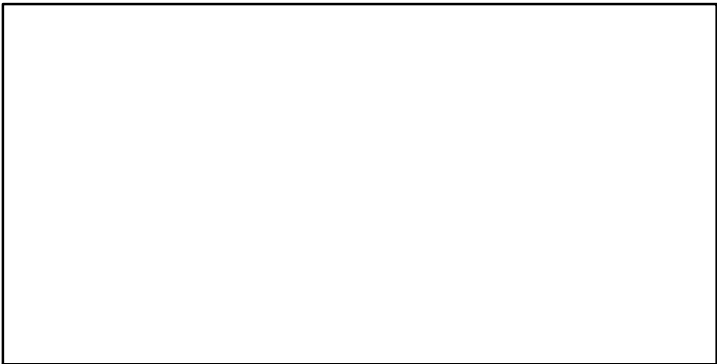

ER*

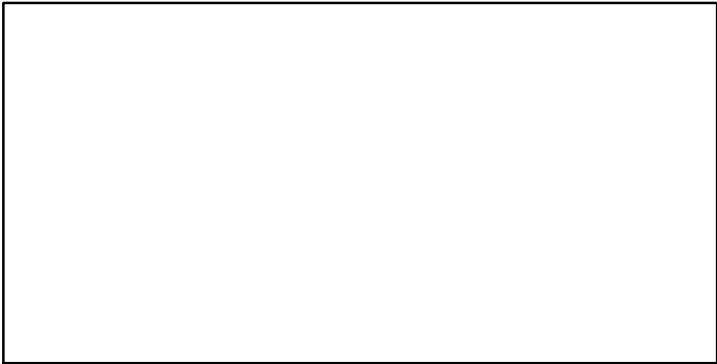

Recruits*

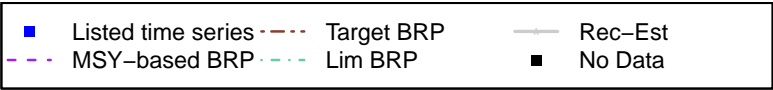
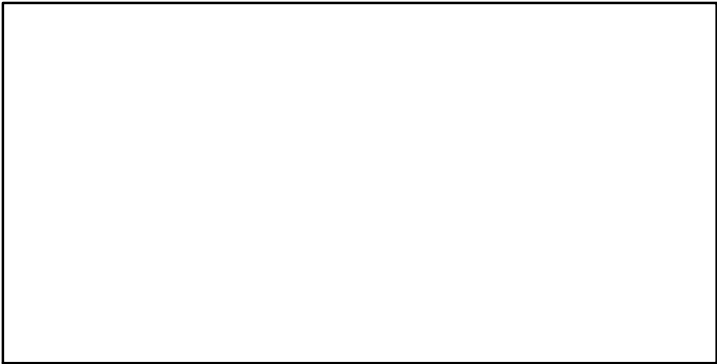

Silk snapper Caribbean [SKSNAPCARIB]

TC-MT, TL*, RecC* (1983-2009-SISIMP2016)

TAC*, Cpair*, Cadv*

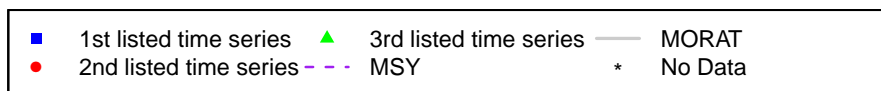
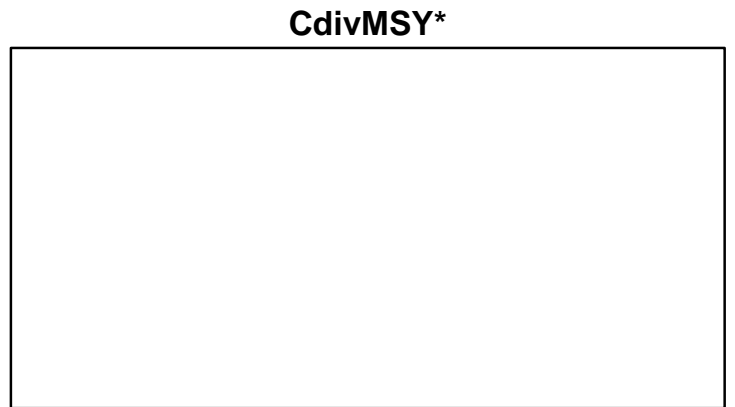
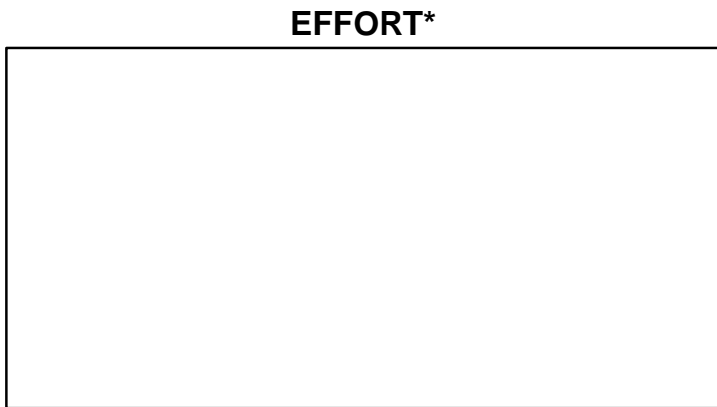
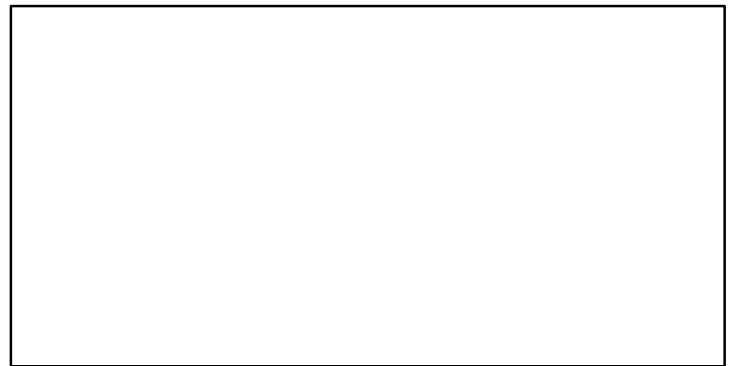
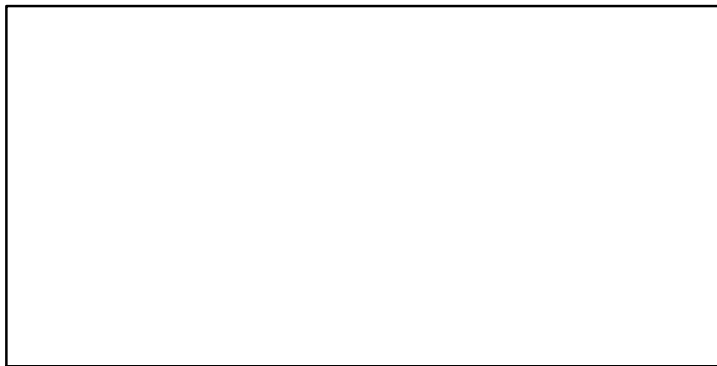
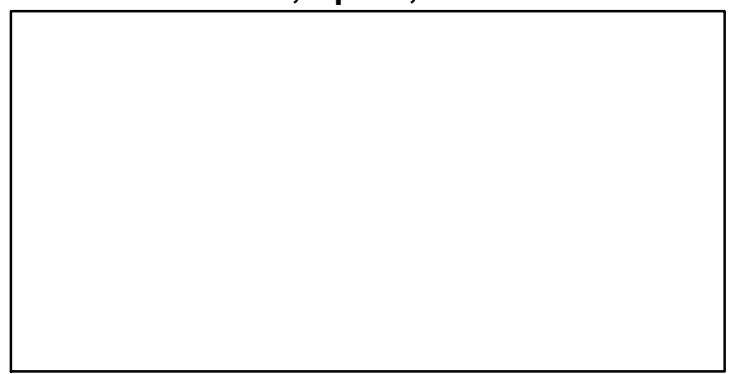
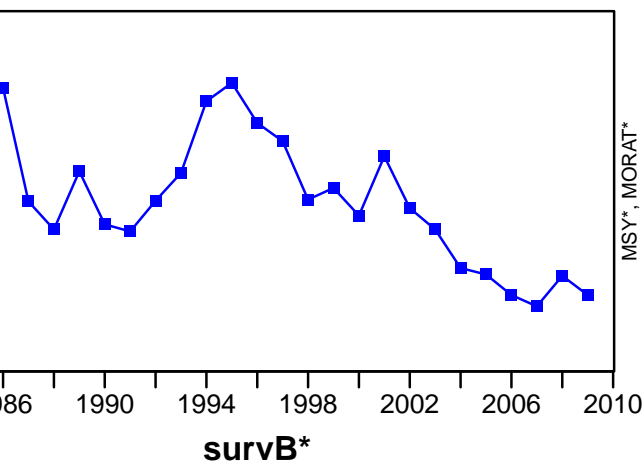

Atlantic sharpnose shark Atlantic [SNOSESHARATL]

| Metadata | |
|-----------------------------|---|
| Scientific Name | Rhizoprionodon terraenovae |
| Current Assess ID | SEFSC-SNOSESHARATL-1950-2005-FAUCONNET |
| Area | Atlantic |
| Management Authority | National Marine Fisheries Service, US national management |
| Assessor | Southeast Fisheries Science Center |
| Asmts in RAM | 2005 |

| Reference Points | | | |
|------------------|------------|-----------|-----------|
| Type | ID | Asmt Year | Value |
| TBmsy | - | - | - |
| SSBmsy | SSFmsy-E00 | 2005 | 4,590,000 |
| Fmsy | Fmsy-1/yr | 2005 | 0.19 |
| ERmsy | - | - | - |
| TBmgt | - | - | - |
| SSBmgt | - | - | - |
| Fmgt | - | - | - |
| ERmgt | - | - | - |
| TB0 | - | - | - |
| SSB0 | - | - | - |
| MSY | MSY-MT | 2005 | 1270 |
| M | - | - | - |
| TBlim | - | - | - |
| SSBlim | - | - | - |
| Flim | - | - | - |
| ERlim | - | - | - |

| Time Series | | | | | |
|-------------------|--------------------|-----------|------------|---------|-----|
| Type | ID | Asmt Year | Curr Value | Sex | Age |
| TB | - | - | - | - | - |
| SSB | SSF-E00 | 2005 | 6,530,000 | Females | 2.5 |
| TN | - | - | - | - | - |
| R | - | - | - | - | - |
| F | F-1/yr | 2005 | 0.137 | - | - |
| ER | - | - | - | - | - |
| TC | TC-E00 | 2005 | 534,000 | | |
| TL | - | - | - | | |
| TB/TBmsy | - | - | - | | |
| SSB/SSBmsy | SSF-E00/SSFmsy-E00 | 2005 | 1.423 | | |
| F/Fmsy | F-1/yr/Fmsy-1/yr | 2005 | 0.721 | | |
| ER/ERmsy | - | - | - | | |
| TB/TBmgt | - | - | - | | |
| SSB/SSBmgt | - | - | - | | |
| F/Fmgt | - | - | - | | |
| ER/ERmgt | - | - | - | | |

Atlantic sharpnose shark Atlantic [SNOSESHARATL]

Kobe MSYpref (1950–2005–FAUCONNET)

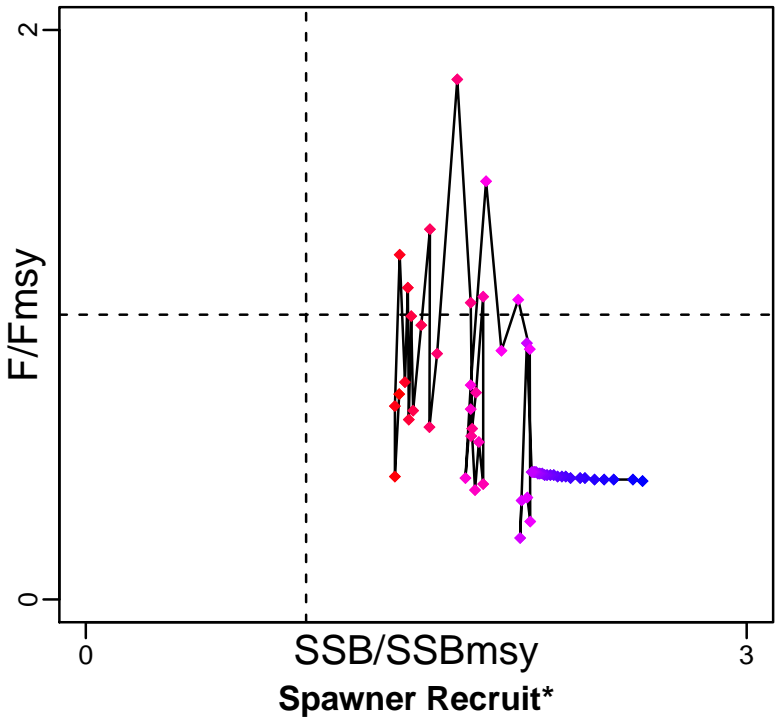

Kobe MGTpref (1950–2005–FAUCONNET)

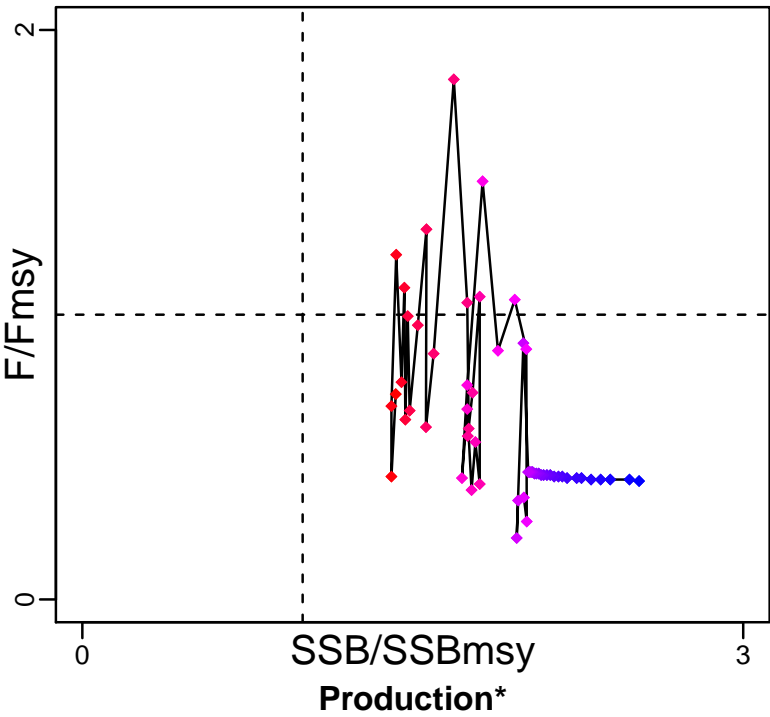

Atlantic sharpnose shark Atlantic [SNOSESHARATL]

TB*

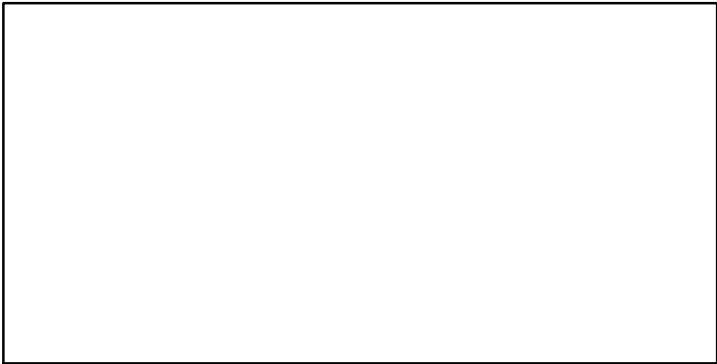

SSF-E00 (1950-2005-FAUCONNET)

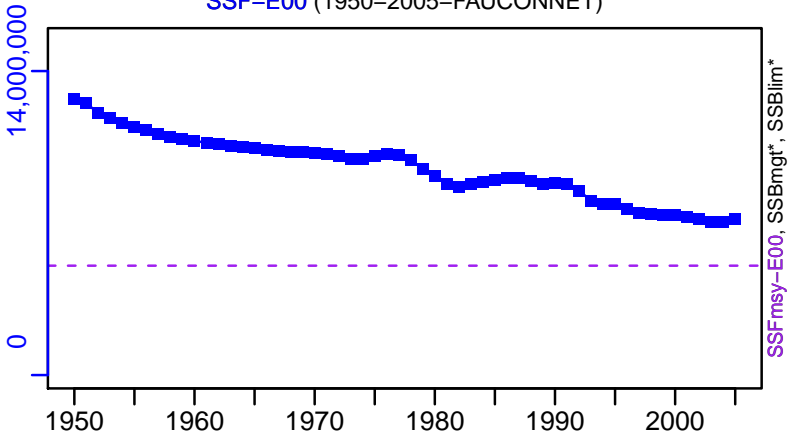

TN *

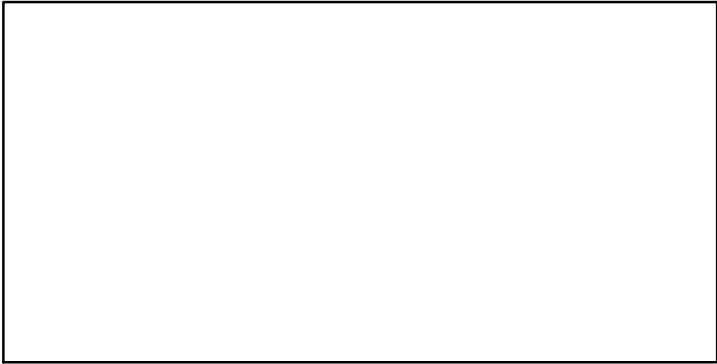

F-1/yr (1950-2005-FAUCONNET)

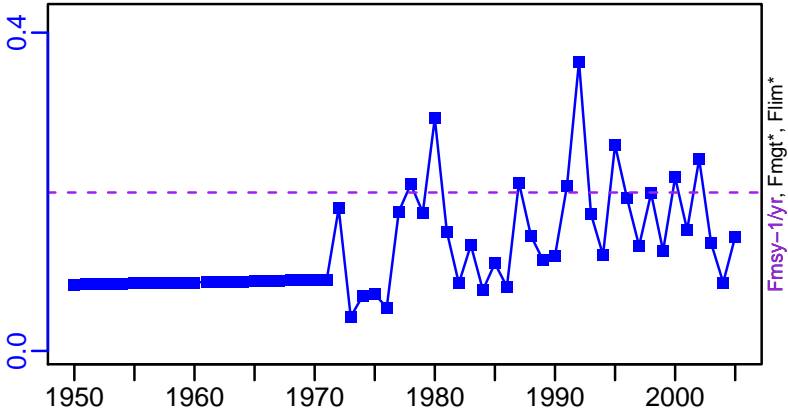

ER*

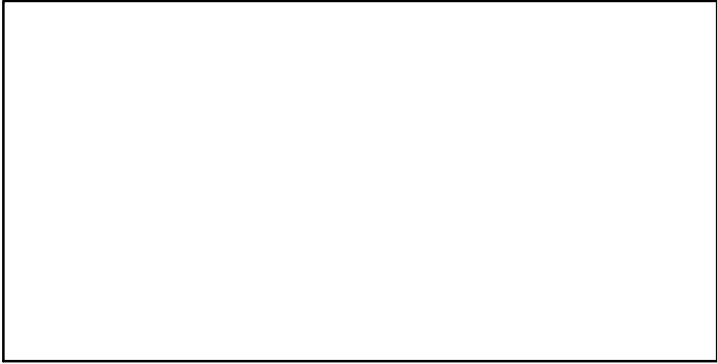

Recruits*

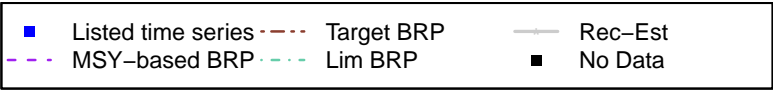
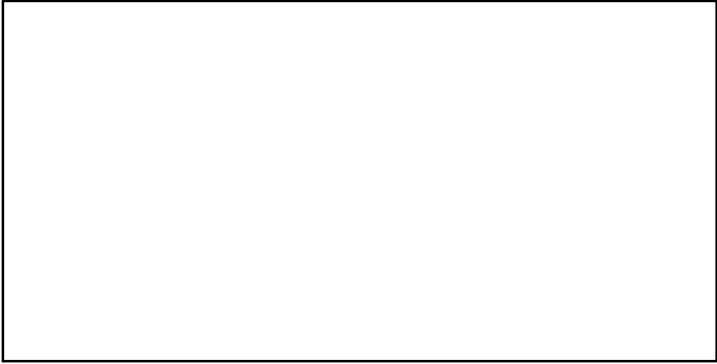

Atlantic sharpnose shark Atlantic [SNOSESHARATL]

TC-E00, TL*, RecC* (1950–2005–FAUCONNET)

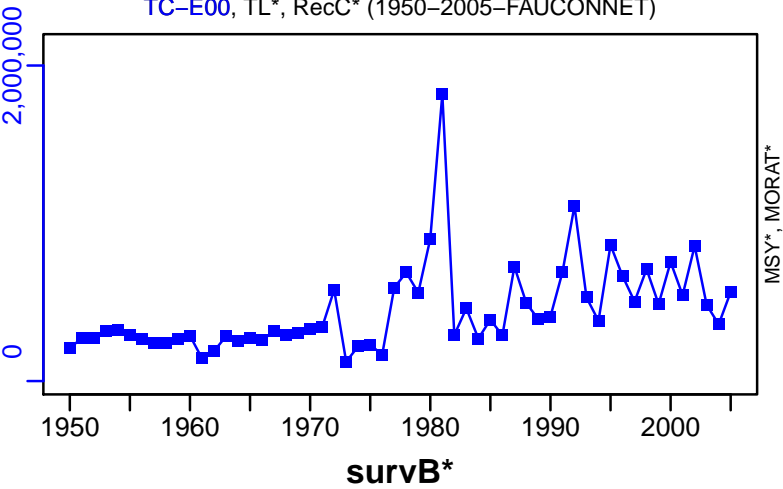

TAC*, Cpair*, Cadv*

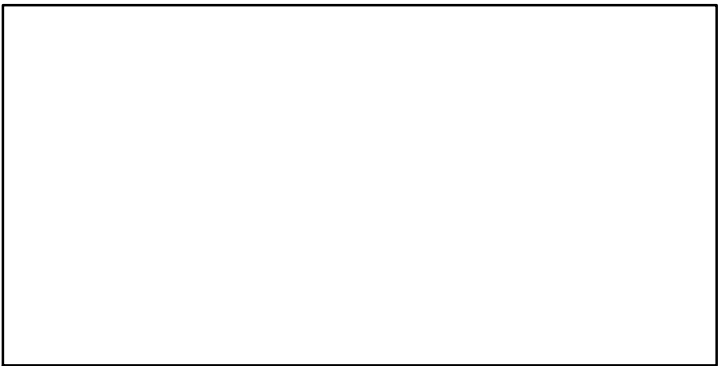

CPUE*

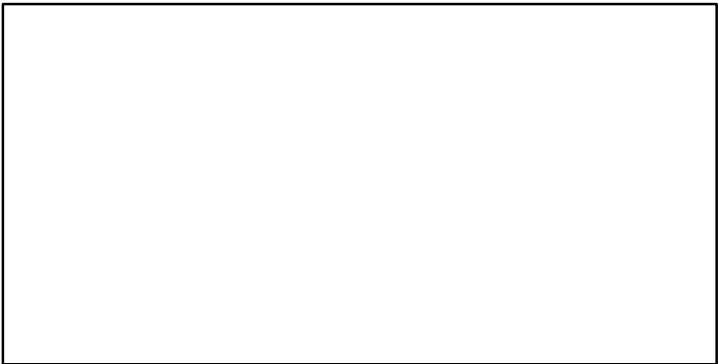

EFFORT*

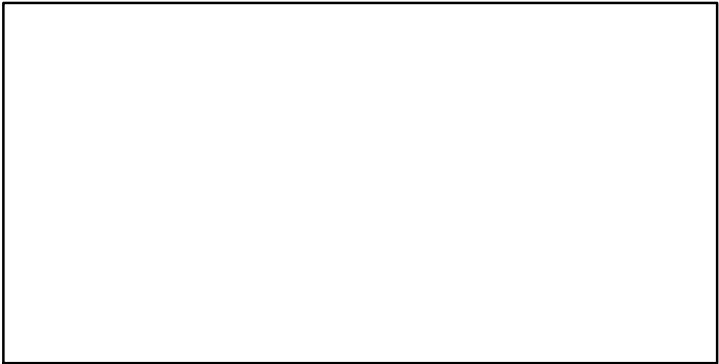

CdivMSY*

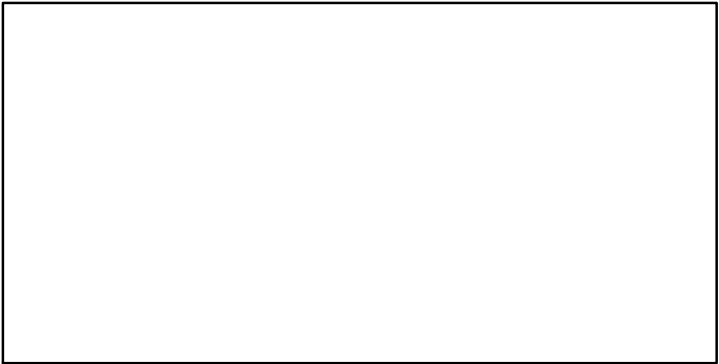

Snowy grouper Southern Atlantic coast [SNOWGROUPSATLC]

| Metadata | |
|-----------------------------|---|
| Scientific Name | Epinephelus niveatus |
| Current Assess ID | SEFSC-SNOWGROUPSATLC-1974-2013-HIVELY |
| Area | Southern Atlantic coast |
| Management Authority | National Marine Fisheries Service, US national management |
| Assessor | Southeast Fisheries Science Center |
| Asmts in RAM | 2013 |

| Reference Points | | | |
|------------------|------------------|-----------|-------|
| Type | ID | Asmt Year | Value |
| TBmsy | TBmsy-MT | 2013 | 2092 |
| SSBmsy | SSBmsy-MT | 2013 | 872 |
| Fmsy | Fmsy-1/yr | 2013 | 0.14 |
| ERmsy | ERmsy-calc-ratio | 2013 | 0.091 |
| TBmgt | - | - | - |
| SSBmgt | - | - | - |
| Fmgt | - | - | - |
| ERmgt | - | - | - |
| TB0 | - | - | - |
| SSB0 | - | - | - |
| MSY | MSY-MT | 2013 | 190 |
| M | M-1/yr | 2013 | 0.15 |
| TBlim | - | - | - |
| SSBlim | - | - | - |
| Flim | - | - | - |
| ERlim | - | - | - |

| Time Series | | | | | |
|-------------------|--------------------------------|-----------|------------|------|-----|
| Type | ID | Asmt Year | Curr Value | Sex | Age |
| TB | TB-MT | 2013 | 1200 | - | - |
| SSB | SSB-MT | 2013 | 427 | Both | - |
| TN | - | - | - | - | - |
| R | - | - | - | - | - |
| F | F-1/yr | 2013 | 0.18 | - | - |
| ER | ER-calc-ratio | 2013 | 0.097 | - | - |
| TC | - | - | - | | |
| TL | TL-MT | 2013 | 110 | | |
| TB/TBmsy | TB-MT/TBmsy-MT | 2013 | 0.574 | | |
| SSB/SSBmsy | SSB-MT/SSBmsy-MT | 2013 | 0.49 | | |
| F/Fmsy | F-1/yr/Fmsy-1/yr | 2013 | 1.286 | | |
| ER/ERmsy | ER-calc-ratio/ERmsy-calc-ratio | 2013 | 1.072 | | |
| TB/TBmgt | - | - | - | | |
| SSB/SSBmgt | - | - | - | | |
| F/Fmgt | - | - | - | | |
| ER/ERmgt | - | - | - | | |

Snowy grouper Southern Atlantic coast [SNOWGROUPSATLC]

Kobe MSYpref (1974–2013–HIVELY)

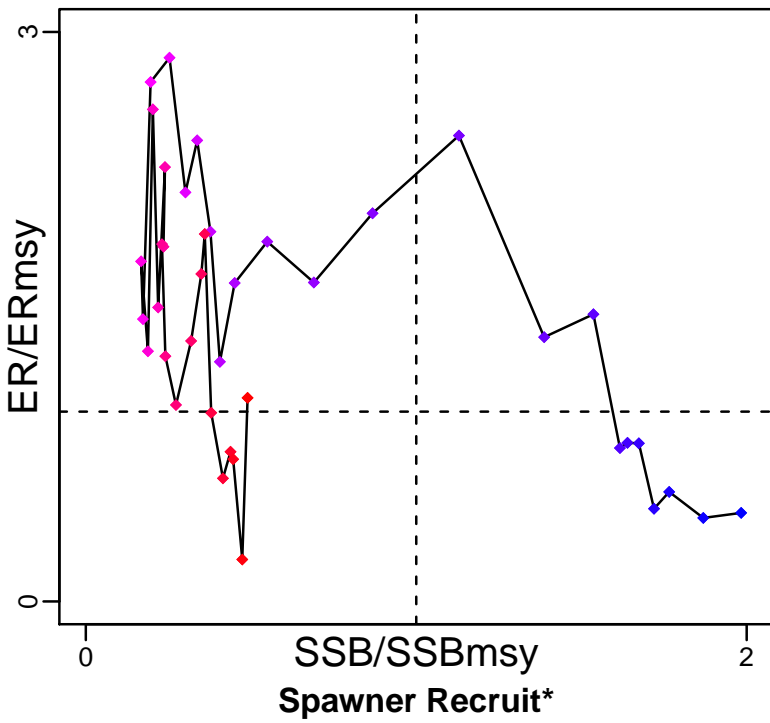

Kobe MGTpref (1974–2013–HIVELY)

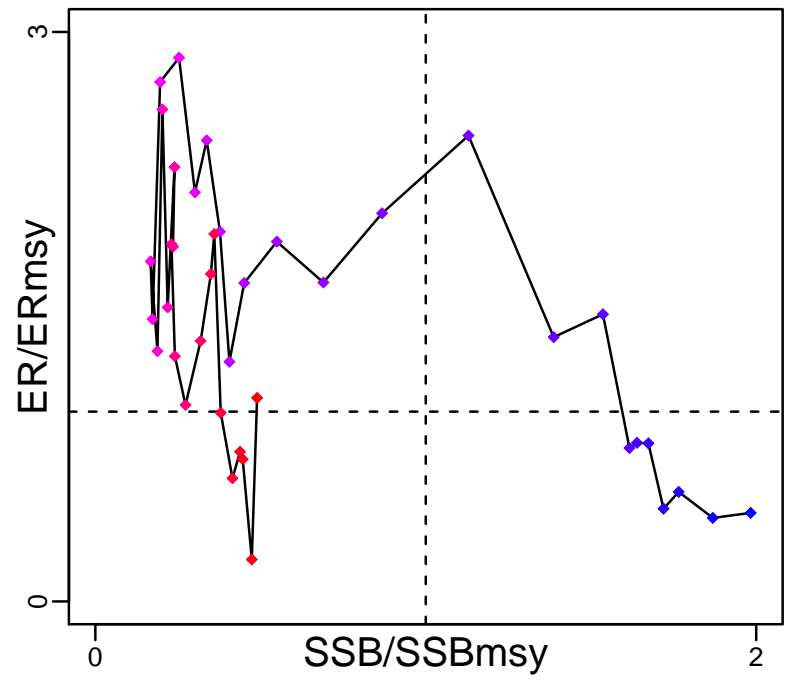

Production (1974–2013–HIVELY)

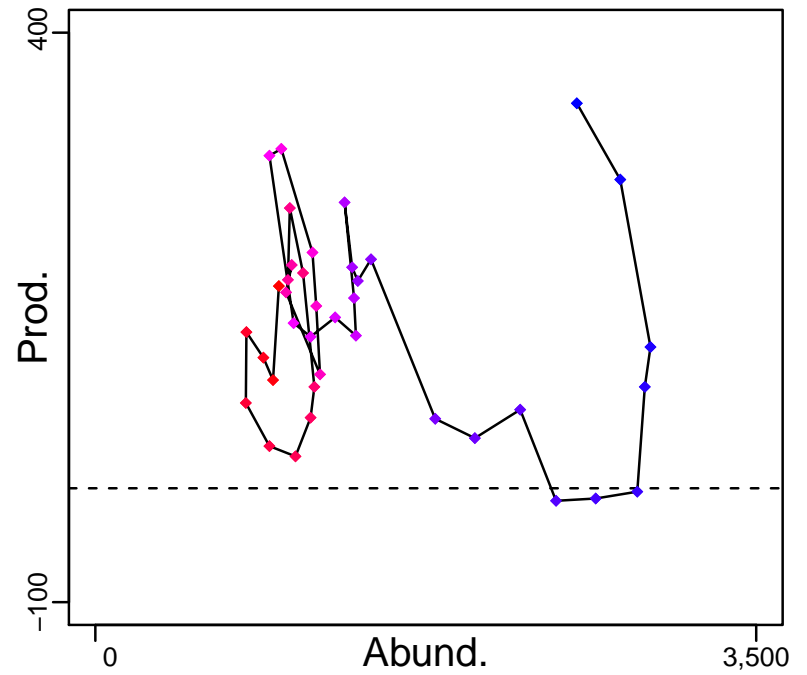
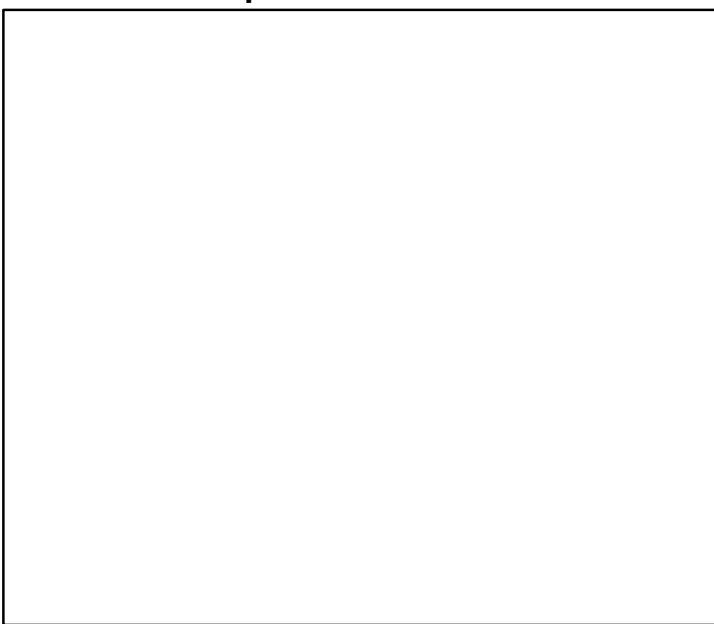

◆ Start Year ◆ End Year * No Data

Snowy grouper Southern Atlantic coast [SNOWGROUPSATLC]

TB-MT (1974–2013–HIVELY)

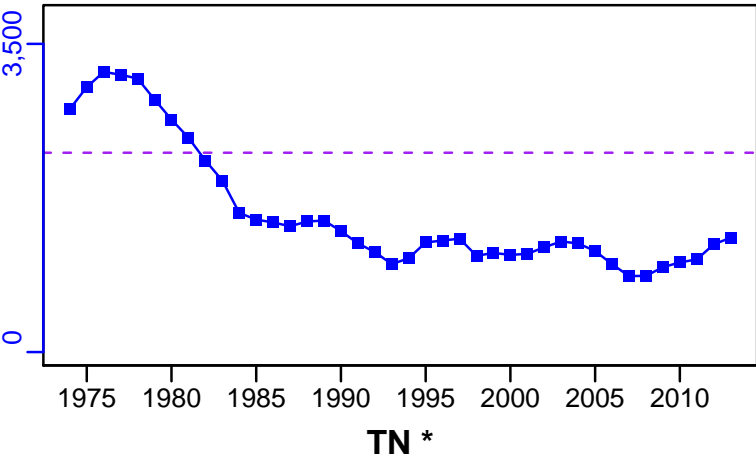

SSB-MT (1974–2013–HIVELY)

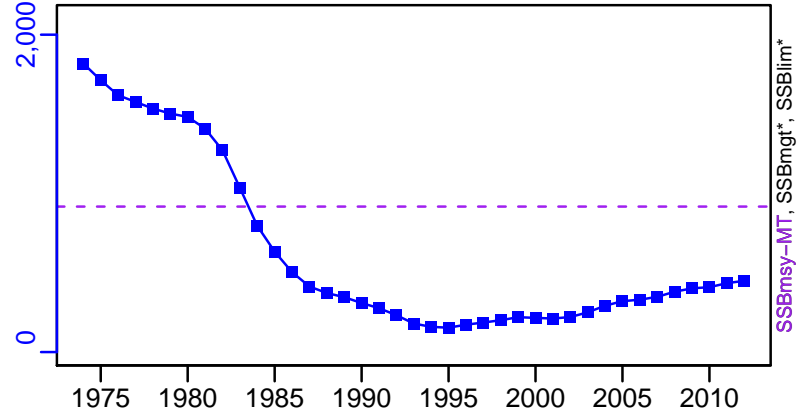

TN *

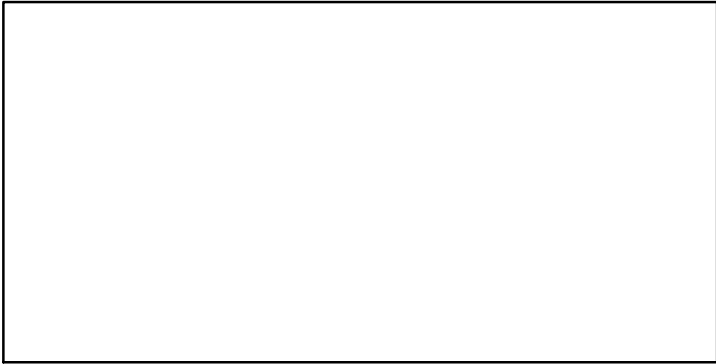

F-1/yr (1974–2013–HIVELY)

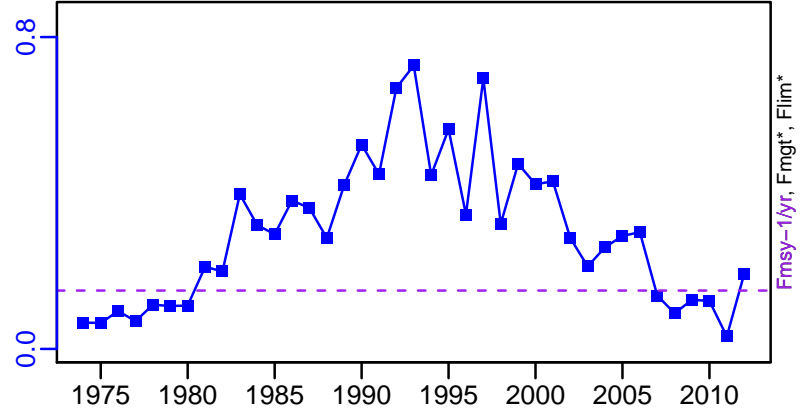

ER-calc-ratio (1974–2013–HIVELY)

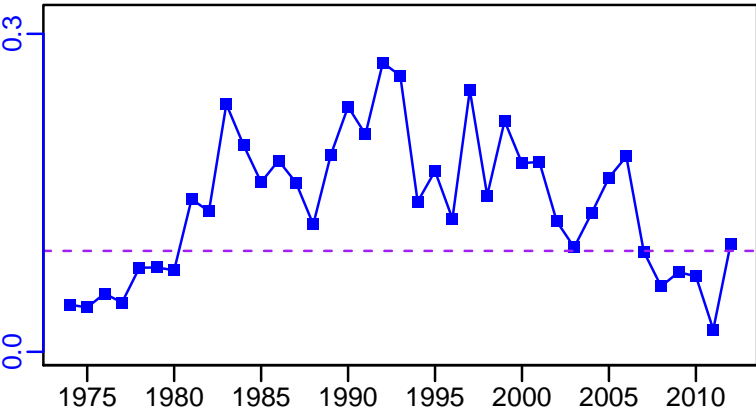

Recruits*

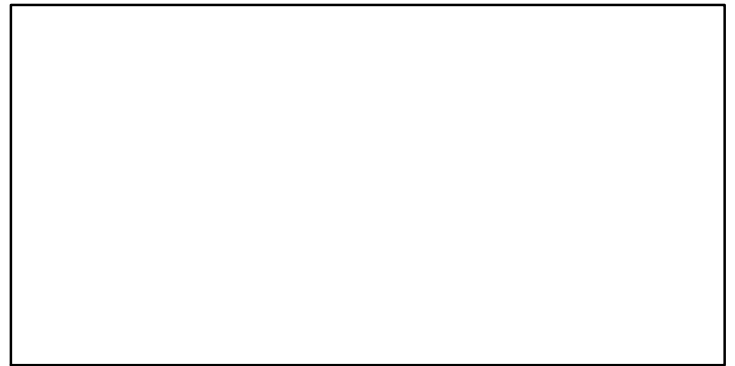

Snowy grouper Southern Atlantic coast [SNOWGROUPSATLC]

TL-MT, TC*, RecC* (1974–2013–HIVELY)

TAC*, Cpair*, Cadv*

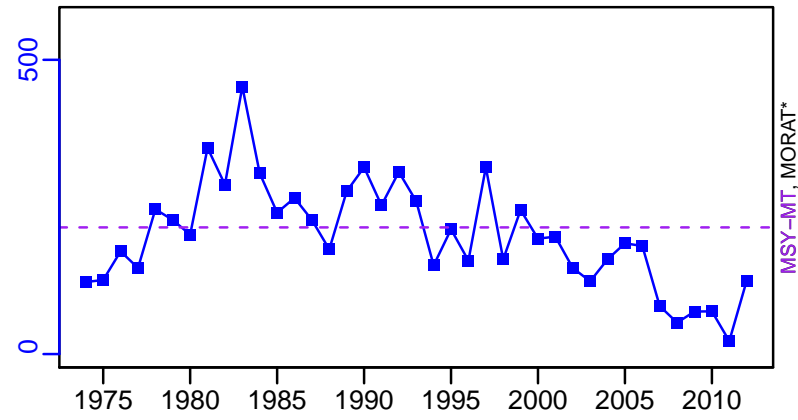

survB*

CPUE*

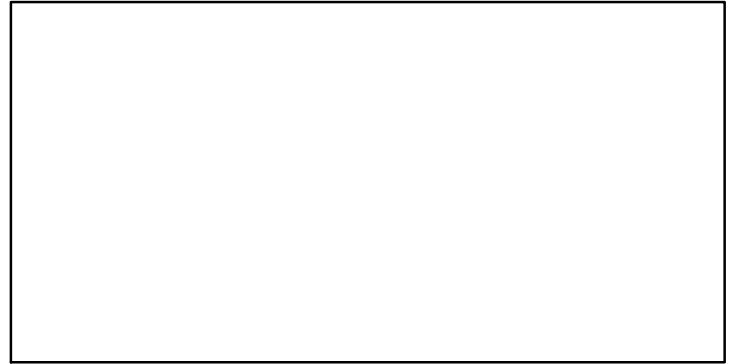
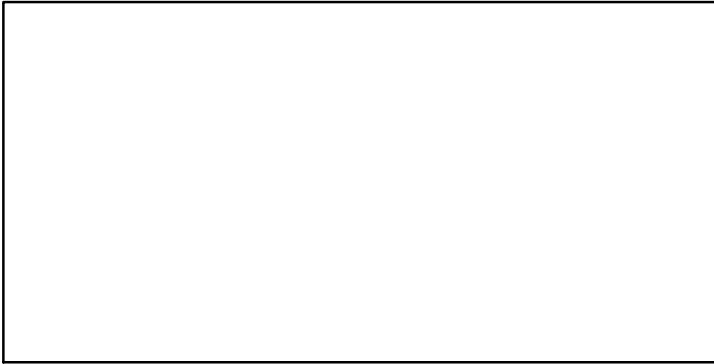

EFFORT*

CdivMSY-ratio (1974–2013–HIVELY)

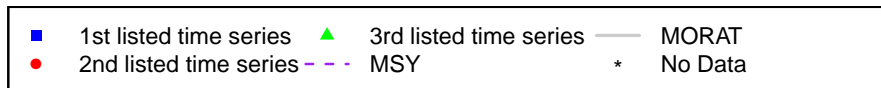
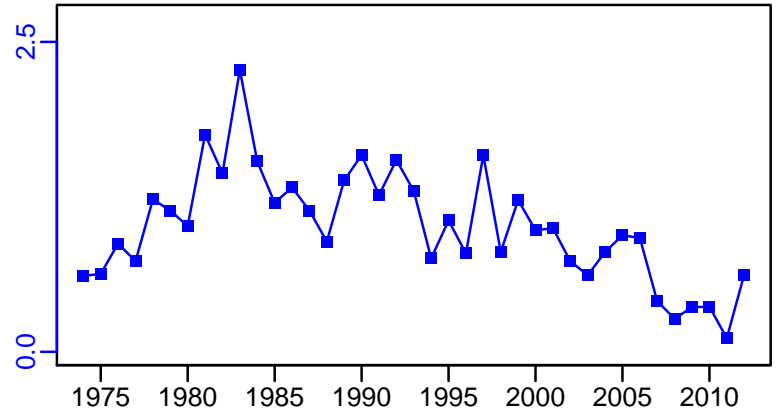
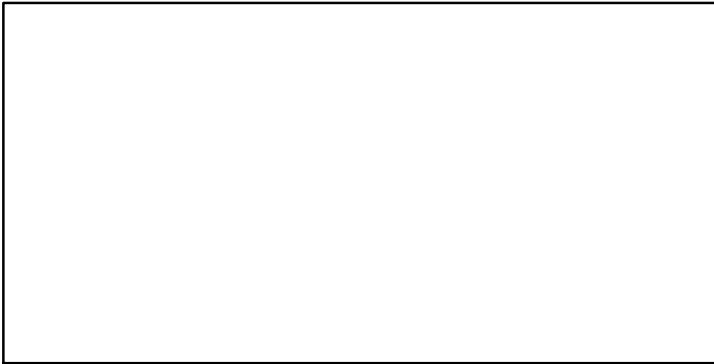

Spanish mackerel Gulf of Mexico [SPANMACKGM]

| Metadata | |
|-----------------------------|---|
| Scientific Name | Scomberomorus maculatus |
| Current Assess ID | SEFSC-SPANMACKGM-1886-2011-HIVELY |
| Area | Gulf of Mexico |
| Management Authority | National Marine Fisheries Service, US national management |
| Assessor | Southeast Fisheries Science Center |
| Asmts in RAM | 2011 |

| Reference Points | | | |
|------------------|--------------|-----------|--------|
| Type | ID | Asmt Year | Value |
| TBmsy | - | - | - |
| SSBmsy | SSBmsy-pr-MT | 2011 | 10,339 |
| Fmsy | Fmsy-pr-1/yr | 2011 | 0.36 |
| ERmsy | - | - | - |
| TBmgt | - | - | - |
| SSBmgt | - | - | - |
| Fmgt | - | - | - |
| ERmgt | - | - | - |
| TB0 | - | - | - |
| SSB0 | - | - | - |
| MSY | - | - | - |
| M | - | - | - |
| TBlim | - | - | - |
| SSBlim | - | - | - |
| Flim | - | - | - |
| ERlim | - | - | - |

| Time Series | | | | | |
|-------------------|---------------------|-----------|------------|-----|------|
| Type | ID | Asmt Year | Curr Value | Sex | Age |
| TB | TB-MT | 2011 | 28,400 | - | - |
| SSB | SSB-MT | 2011 | 19,000 | - | 0.2+ |
| TN | - | - | - | - | - |
| R | R-E00 | 2011 | 31,500,000 | - | - |
| F | F-1/yr | 2011 | 0.12 | - | - |
| ER | ER-calc-ratio | 2011 | 0.023 | - | - |
| TC | - | - | - | | |
| TL | TL-MT | 2011 | 567 | | |
| TB/TBmsy | - | - | - | | |
| SSB/SSBmsy | SSB-MT/SSBmsy-pr-MT | 2011 | 1.838 | | |
| F/Fmsy | F-1/yr/Fmsy-pr-1/yr | 2011 | 0.333 | | |
| ER/ERmsy | - | - | - | | |
| TB/TBmgt | - | - | - | | |
| SSB/SSBmgt | - | - | - | | |
| F/Fmgt | - | - | - | | |
| ER/ERmgt | - | - | - | | |

Spanish mackerel Gulf of Mexico [SPANMACKGM]

Kobe MSYpref (1886–2011–HIVELY)

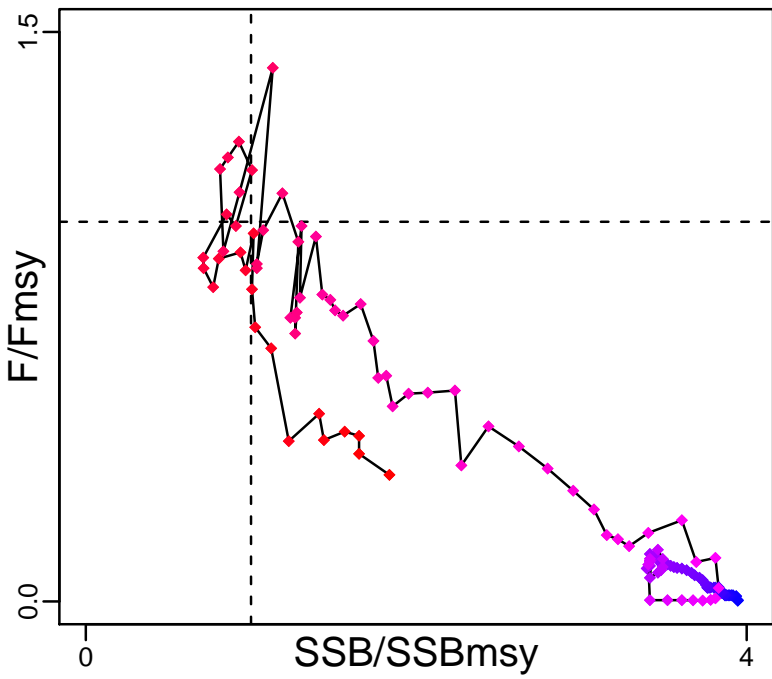

Kobe MGTpref (1886–2011–HIVELY)

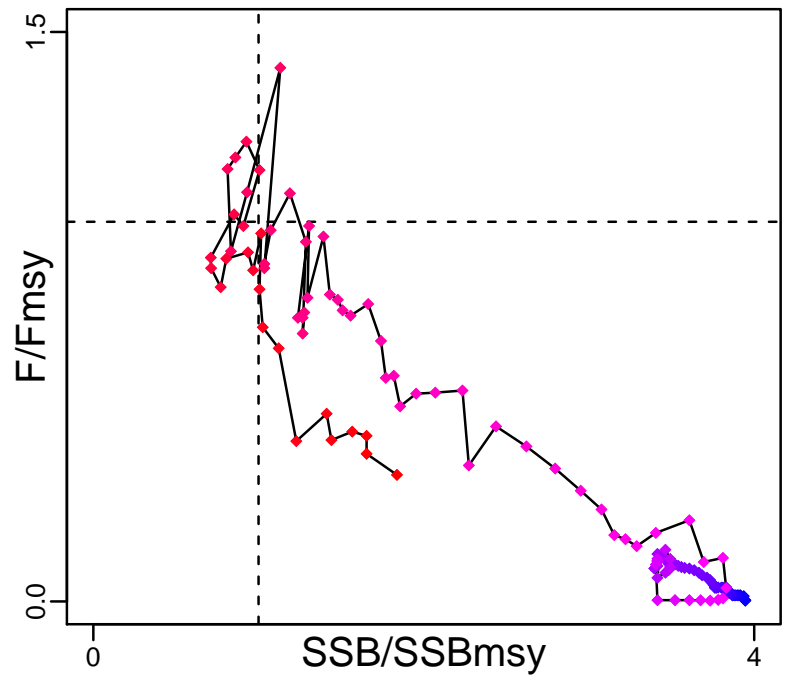

Spawner Recruit (1886–2011–HIVELY)

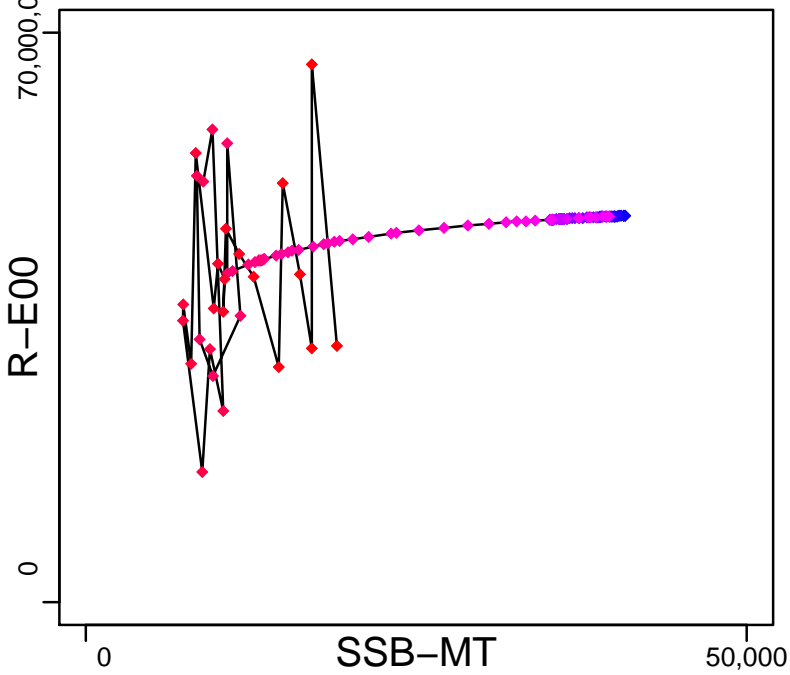

Production (1886–2011–HIVELY)

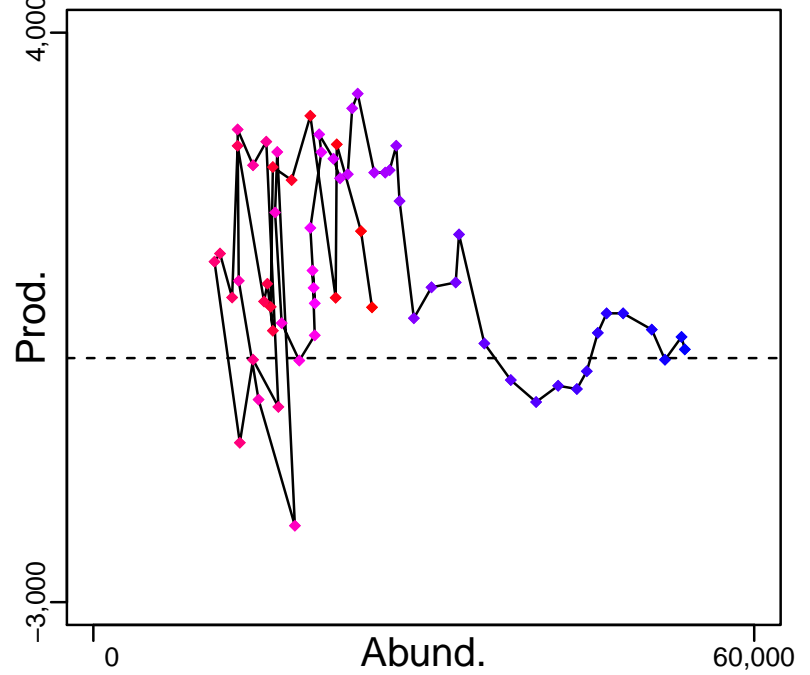

◆ Start Year ◆ End Year * No Data

Spanish mackerel Gulf of Mexico [SPANMACKGM]

TB-MT (1886–2011–HIVELY)

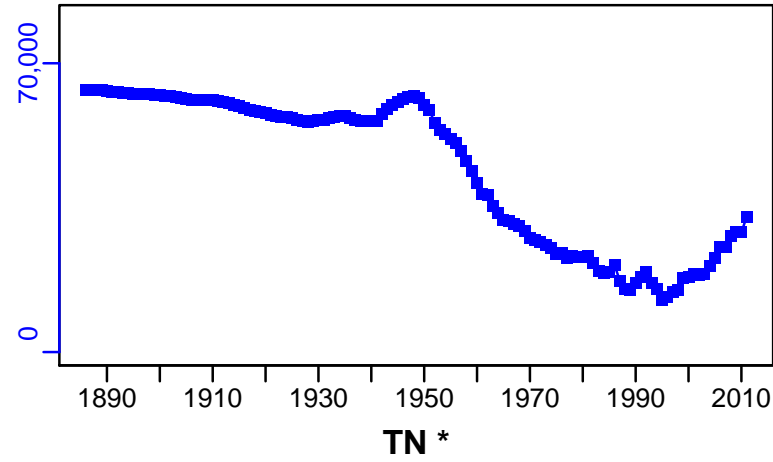

SSB-MT (1886–2011–HIVELY)

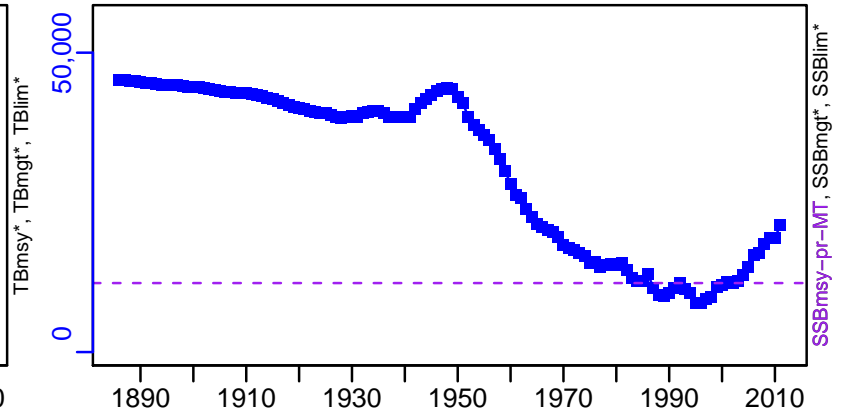

F-1/yr (1886–2011–HIVELY)

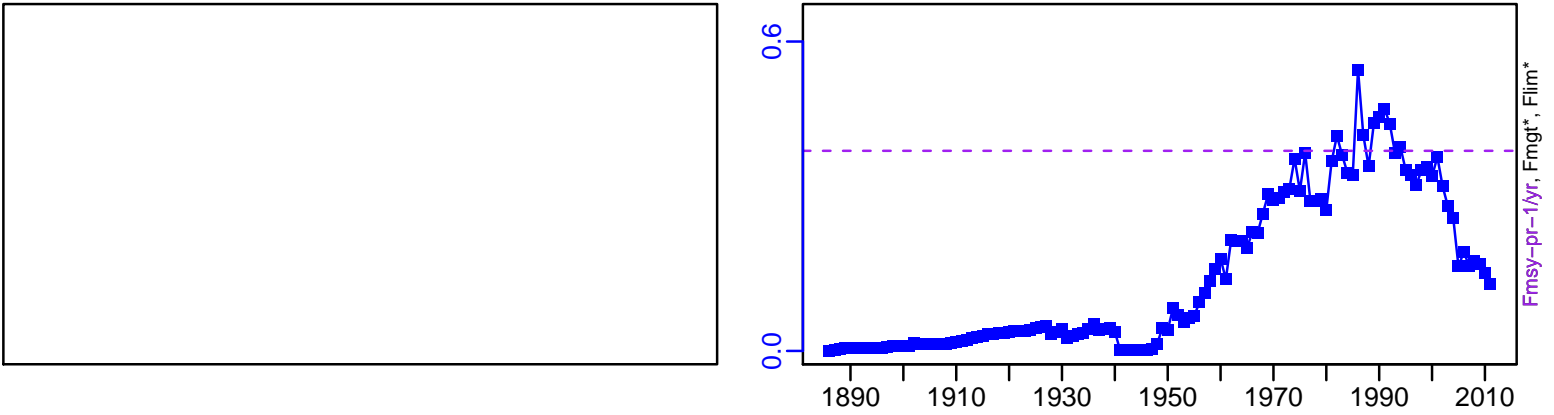

ER-calc-ratio (1886–2011–HIVELY)

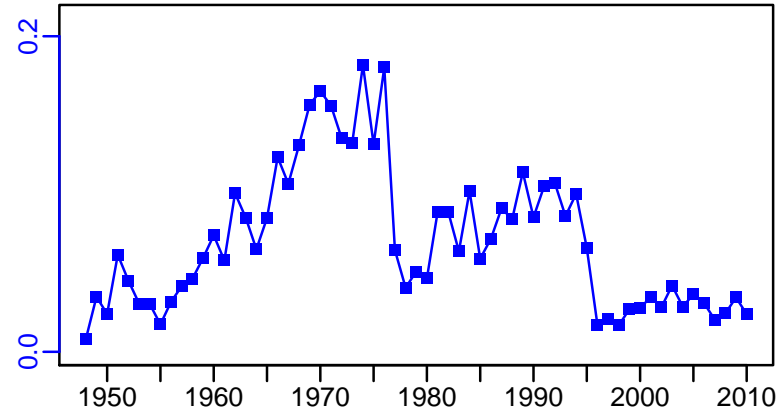

R-E00 (1886–2011–HIVELY)

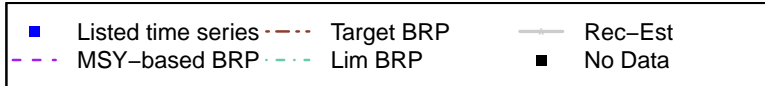
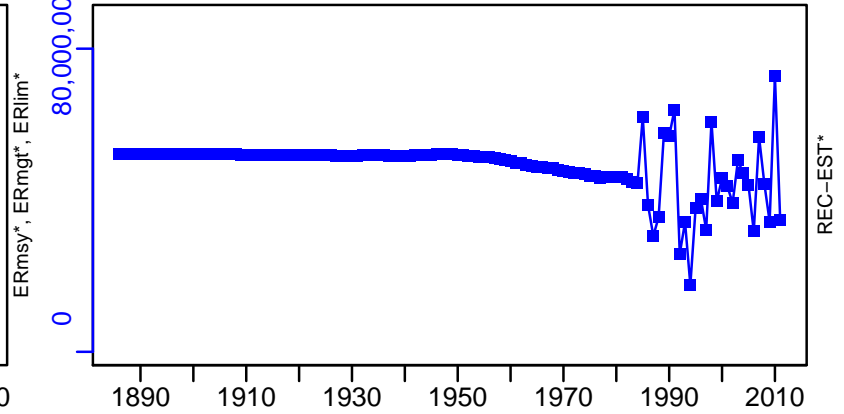

Spanish mackerel Gulf of Mexico [SPANMACKGM]

TL-MT, TC*, RecC* (1886-2011-HIVELY)

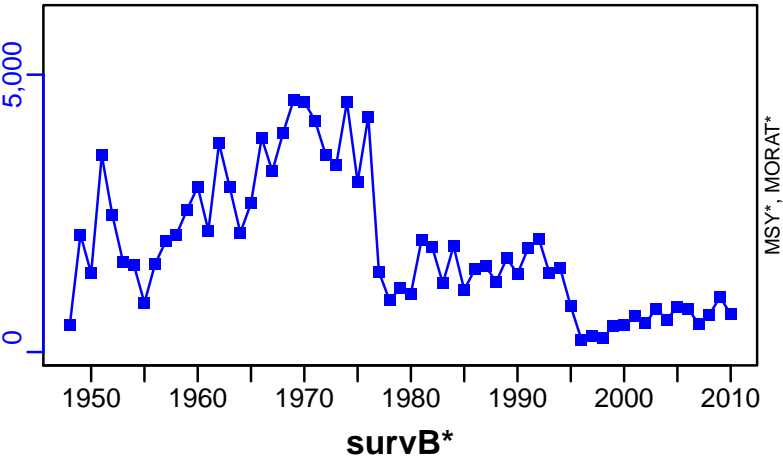

TAC*, Cpair*, Cadv*

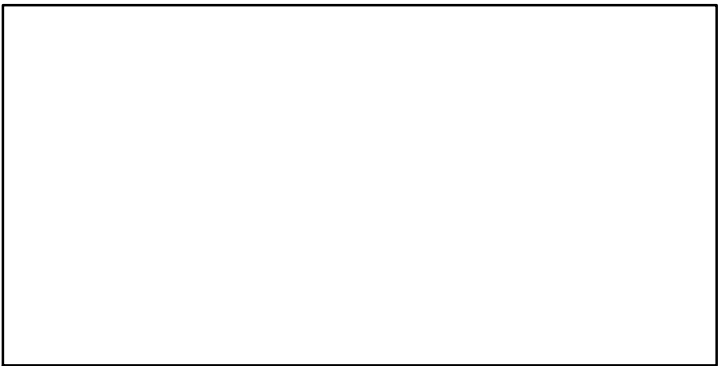

CPUE*

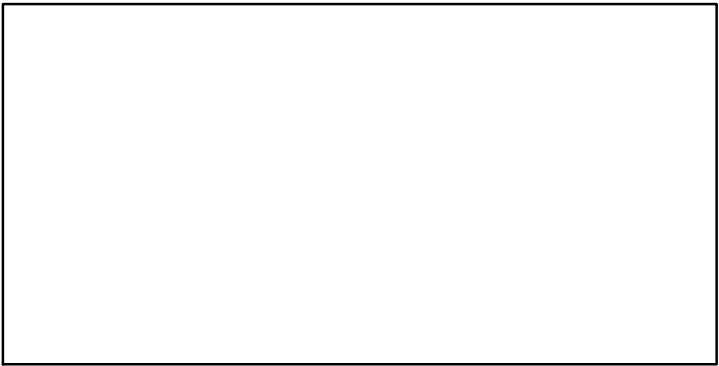

EFFORT*

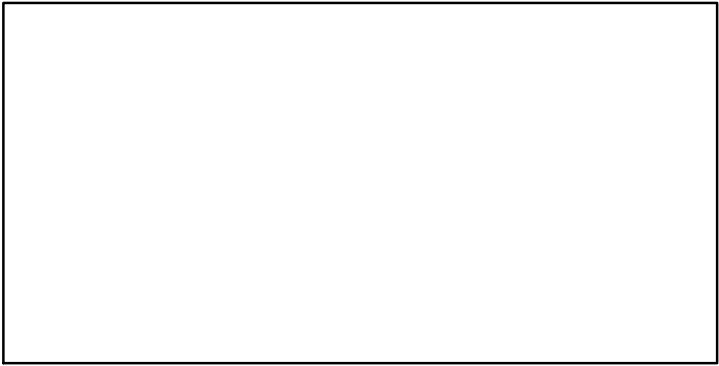

CdivMSY*

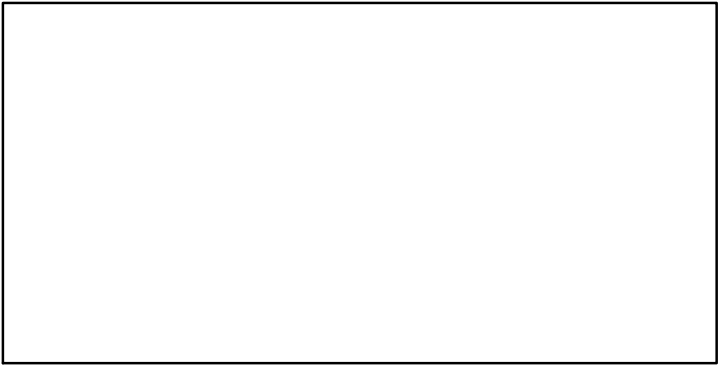

Spanish mackerel Southern Atlantic Coast [SPANMACKSATLC]

| Metadata | |
|-----------------------------|---|
| Scientific Name | Scomberomorus maculatus |
| Current Assess ID | SEFSC-SPANMACKSATLC-1950-2012-HIVELY |
| Area | Southern Atlantic coast |
| Management Authority | National Marine Fisheries Service, US national management |
| Assessor | Southeast Fisheries Science Center |
| Asmts in RAM | 2012 |

| Reference Points | | | |
|------------------|------------------|-----------|-------|
| Type | ID | Asmt Year | Value |
| TBmsy | TBmsy-MT | 2012 | 9548 |
| SSBmsy | SSBmsy-MT | 2012 | 3266 |
| Fmsy | Fmsy-pr-1/yr | 2012 | 0.69 |
| ERmsy | ERmsy-calc-ratio | 2012 | 0.288 |
| TBmgt | - | - | - |
| SSBmgt | SSBmgt-MT | 2012 | 3266 |
| Fmgt | Fmgt-1/yr | 2012 | 0.518 |
| ERmgt | - | - | - |
| TB0 | - | - | - |
| SSB0 | - | - | - |
| MSY | MSY-MT | 2012 | 2750 |
| M | M-1/yr | 2012 | 0.35 |
| TBlim | - | - | - |
| SSBlim | - | - | - |
| Flim | - | - | - |
| ERlim | - | - | - |

| Time Series | | | | | |
|-------------------|--------------------------------|-----------|------------|---------|------|
| Type | ID | Asmt Year | Curr Value | Sex | Age |
| TB | TB-MT | 2012 | 11,400 | - | - |
| SSB | SSB-MT | 2012 | 4860 | Females | 0.7+ |
| TN | - | - | - | - | - |
| R | - | - | - | - | - |
| F | F-1/yr | 2012 | 0.361 | - | - |
| ER | ER-calc-ratio | 2012 | 0.159 | - | - |
| TC | - | - | - | | |
| TL | TL-MT | 2012 | 1920 | | |
| TB/TBmsy | TB-MT/TBmsy-MT | 2012 | 1.194 | | |
| SSB/SSBmsy | SSB-MT/SSBmsy-MT | 2012 | 1.488 | | |
| F/Fmsy | F-1/yr/Fmsy-pr-1/yr | 2012 | 0.523 | | |
| ER/ERmsy | ER-calc-ratio/ERmsy-calc-ratio | 2012 | 0.551 | | |
| TB/TBmgt | - | - | - | | |
| SSB/SSBmgt | SSB-MT/SSBmgt-MT | 2012 | 1.488 | | |
| F/Fmgt | F-1/yr/Fmgt-1/yr | 2012 | 0.698 | | |
| ER/ERmgt | - | - | - | | |

Spanish mackerel Southern Atlantic Coast [SPANMACKSATLC]

Kobe MSYpref (1950–2012–HIVELY)

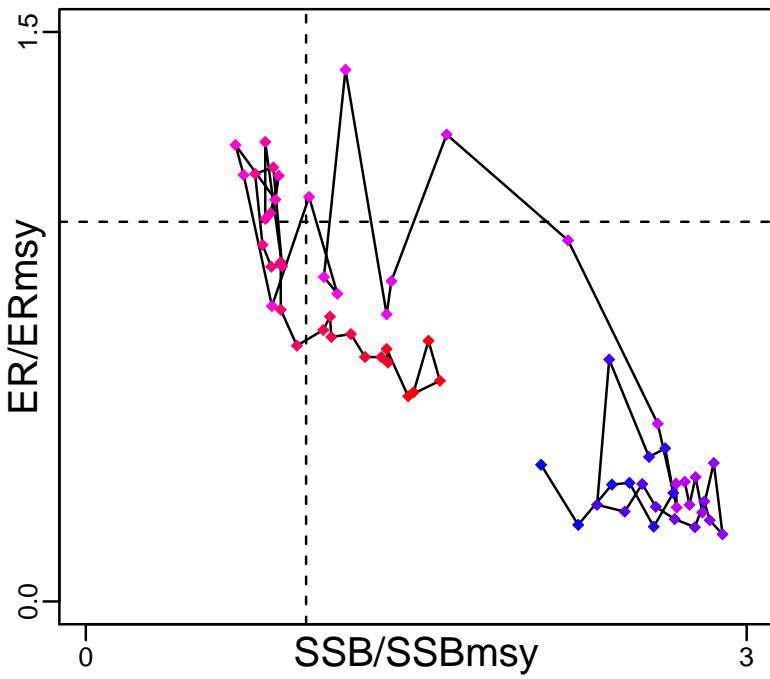

Kobe MGTpref (1950–2012–HIVELY)

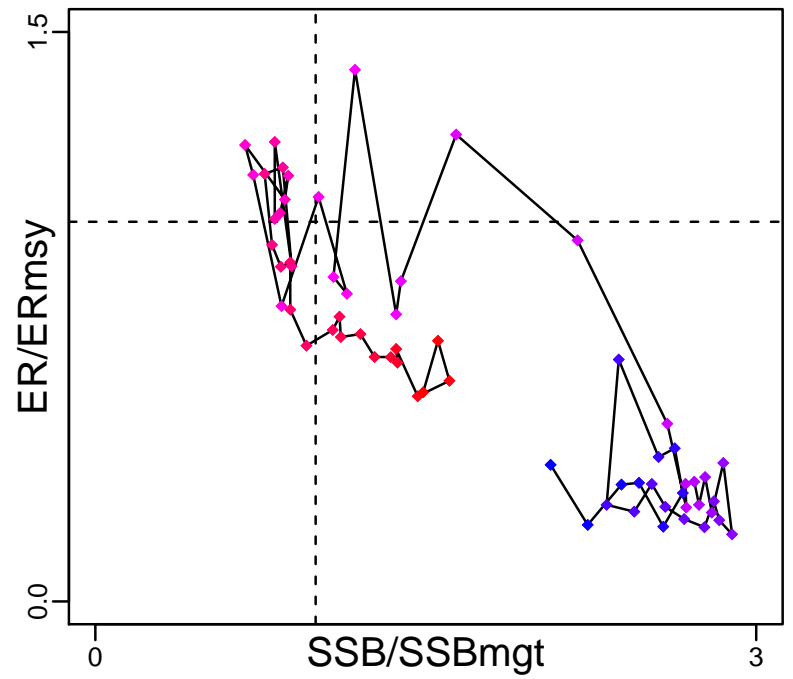

Production (1950–2012–HIVELY)

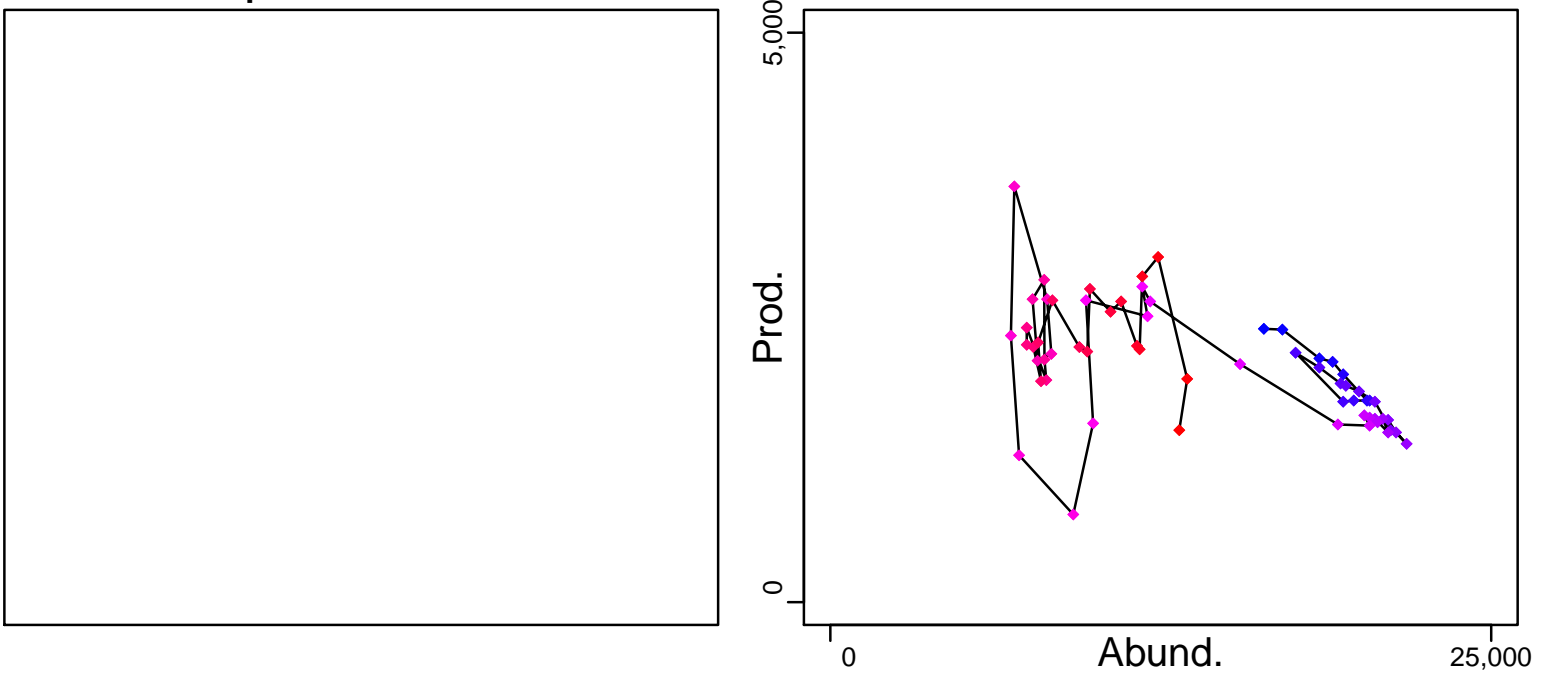

◆ Start Year ◆ End Year * No Data

Spanish mackerel Southern Atlantic Coast [SPANMACKSATLC]

TB-MT (1950-2012-HIVELY)

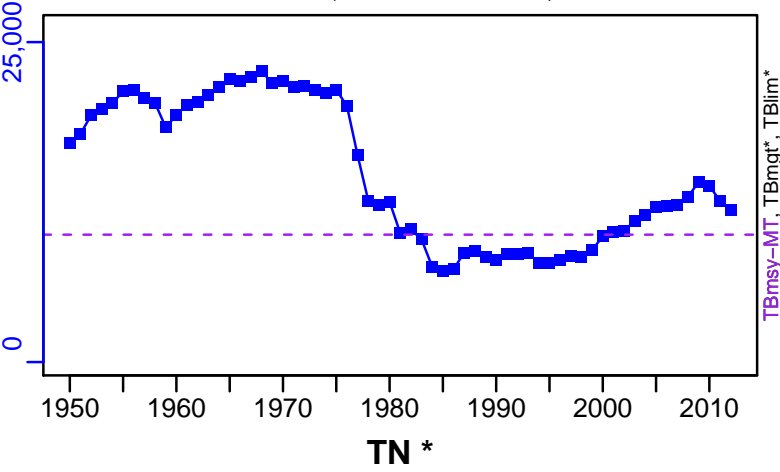

SSB-MT (1950-2012-HIVELY)

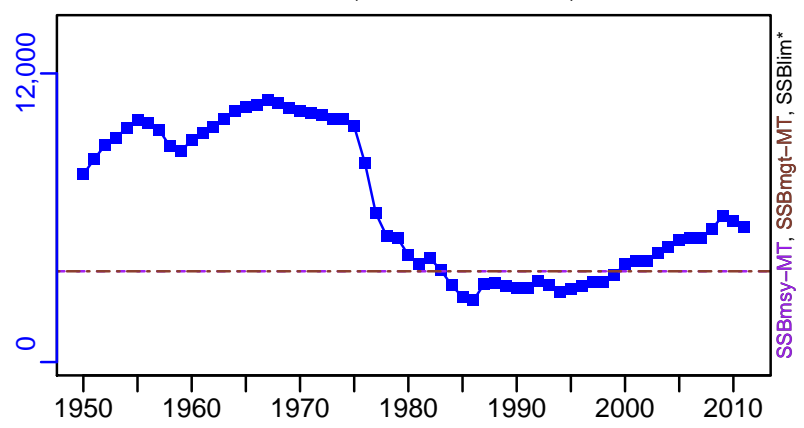

F-1/yr (1950-2012-HIVELY)

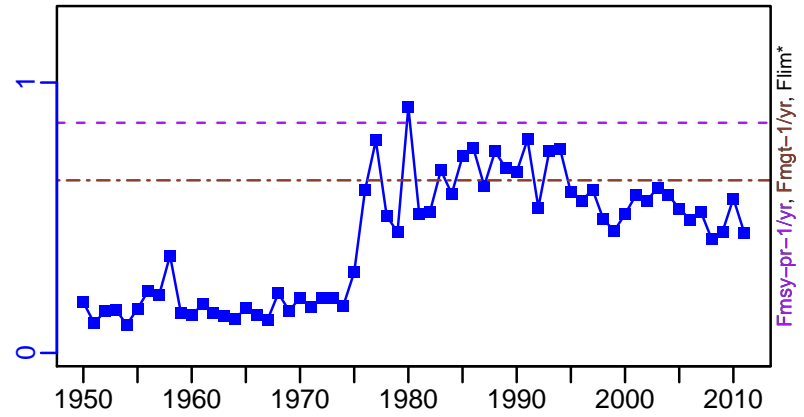

ER-calc-ratio (1950-2012-HIVELY)

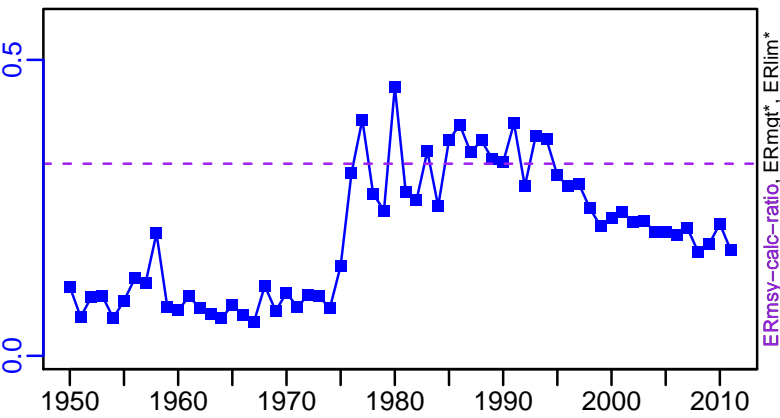

Recruits*

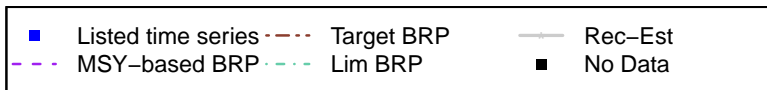
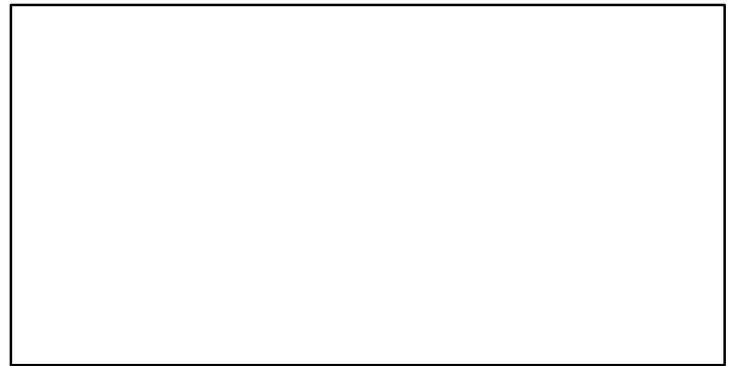

Spanish mackerel Southern Atlantic Coast [SPANMACKSATLC]

TL-MT, TC*, RecC* (1950–2012–HIVELY)

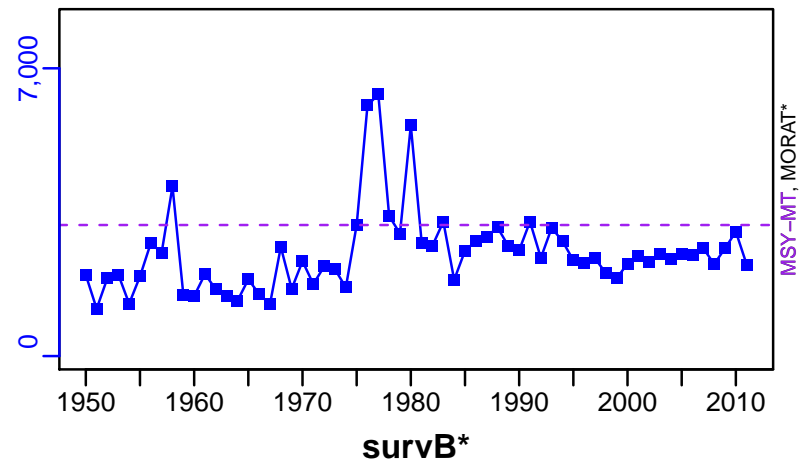

TAC*, Cpair*, Cadv*

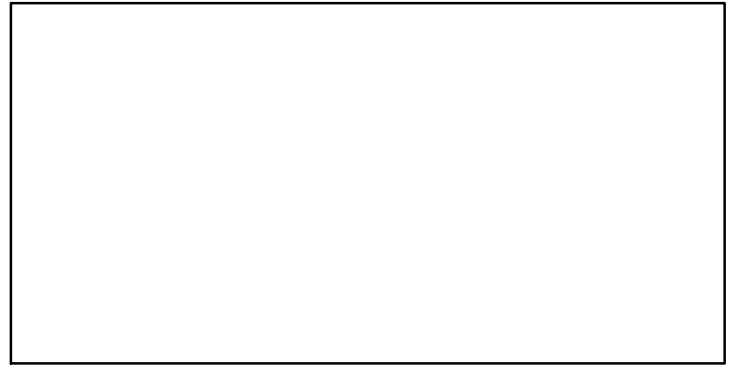

CPUE*



EFFORT*



CdivMSY-ratio (1950–2012–HIVELY)

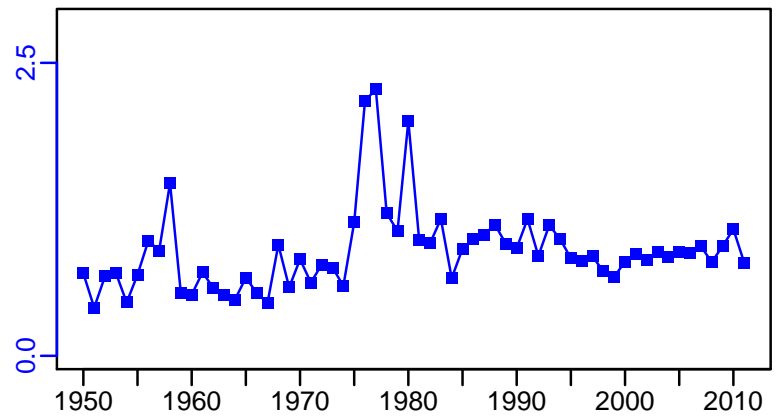

■ 1st listed time series ▲ 3rd listed time series — MORAT
● 2nd listed time series - - - MSY * No Data

Tilefish Gulf of Mexico [TILEGM]

| Metadata | |
|-----------------------------|---|
| Scientific Name | Lopholatilus chamaeleonticeps |
| Current Assess ID | SEFSC-TILEGM-1965-2009-HIVELY |
| Area | Gulf of Mexico |
| Management Authority | National Marine Fisheries Service, US national management |
| Assessor | Southeast Fisheries Science Center |
| Asmts in RAM | 2009 |

| Reference Points | | | |
|------------------|--------|-----------|-------|
| Type | ID | Asmt Year | Value |
| TBmsy | - | - | - |
| SSBmsy | - | - | - |
| Fmsy | - | - | - |
| ERmsy | - | - | - |
| TBmgt | - | - | - |
| SSBmgt | - | - | - |
| Fmgt | - | - | - |
| ERMgt | - | - | - |
| TB0 | - | - | - |
| SSB0 | - | - | - |
| MSY | - | - | - |
| M | M-1/yr | 2009 | 0.13 |
| TBlim | - | - | - |
| SSBlim | - | - | - |
| Flim | - | - | - |
| ERlim | - | - | - |

| Time Series | | | | | |
|-------------------|-------------------|-----------|------------|---------|-----|
| Type | ID | Asmt Year | Curr Value | Sex | Age |
| TB | TB-MT | 2009 | 999 | - | - |
| SSB | SSB-FemaleGonadMT | 2009 | 17 | Females | 2+ |
| TN | - | - | - | - | - |
| R | R-E00 | 2009 | 204,000 | - | - |
| F | F-1/yr | 2009 | 0.17 | - | - |
| ER | ER-calc-ratio | 2009 | 0.186 | - | - |
| TC | - | - | - | | |
| TL | TL-MT | 2009 | 186 | | |
| TB/TBmsy | - | - | - | | |
| SSB/SSBmsy | - | - | - | | |
| F/Fmsy | - | - | - | | |
| ER/ERmsy | - | - | - | | |
| TB/TBmgt | - | - | - | | |
| SSB/SSBmgt | - | - | - | | |
| F/Fmgt | - | - | - | | |
| ER/ERMgt | - | - | - | | |

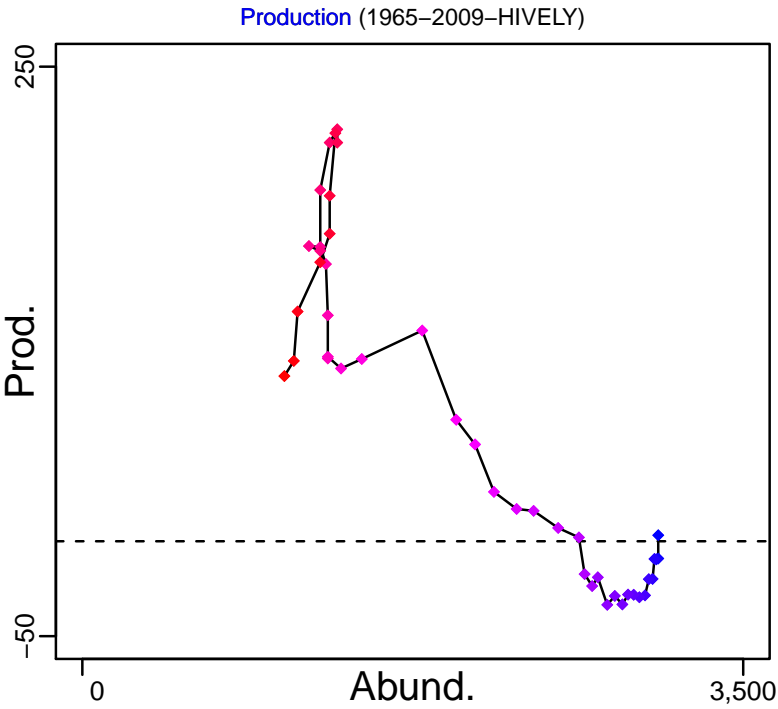
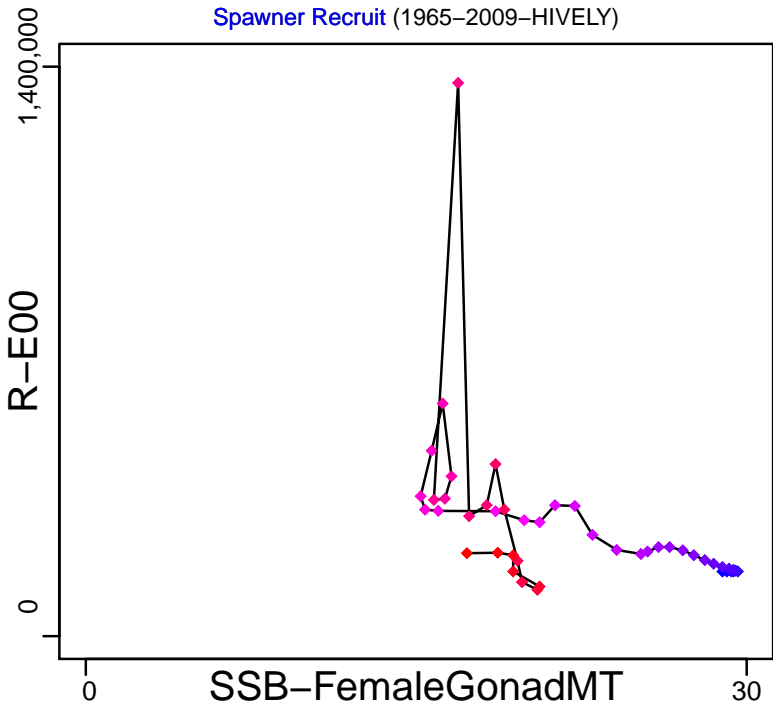
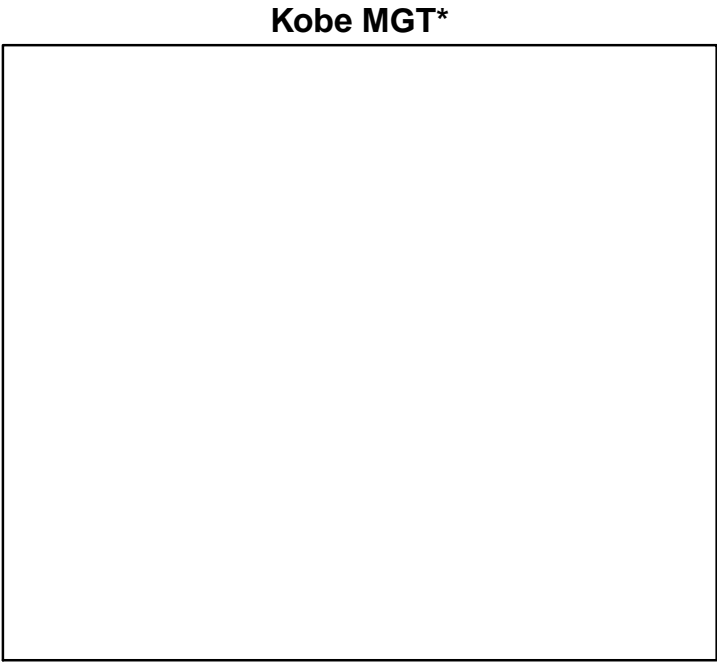
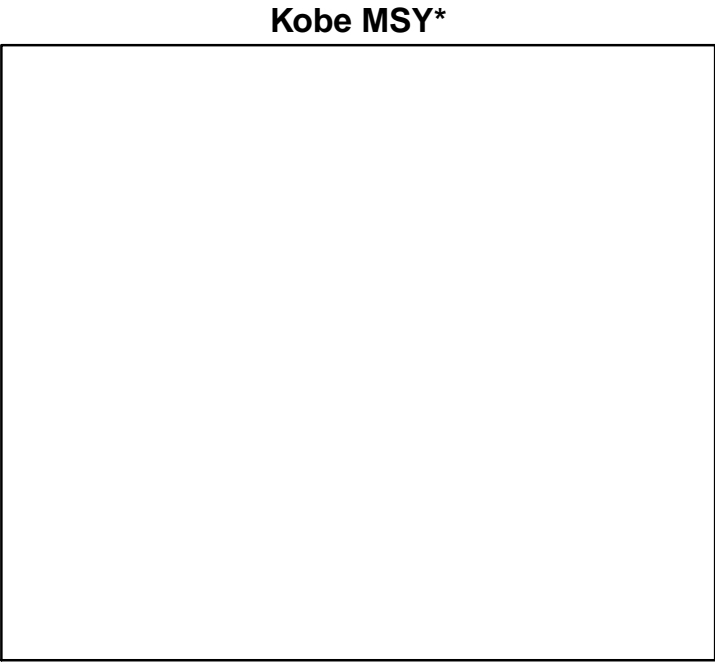

◆ Start Year ◆ End Year * No Data

Tilefish Gulf of Mexico [TILEGM]

TB-MT (1965–2009–HIVELY)

SSB-FemaleGonadMT (1965–2009–HIVELY)

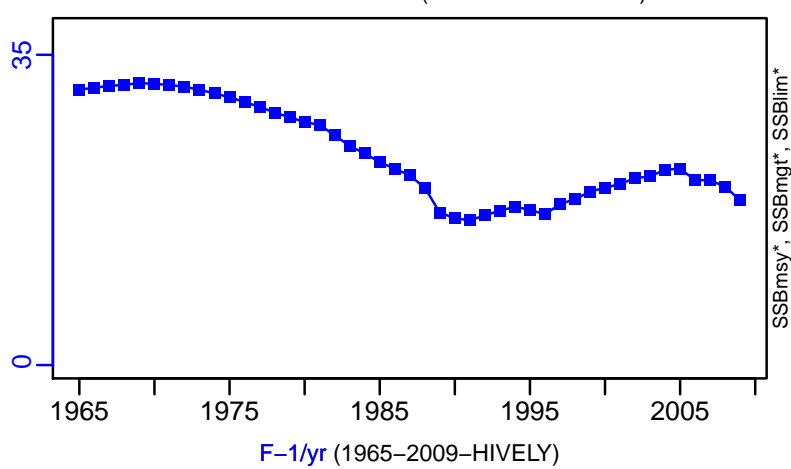
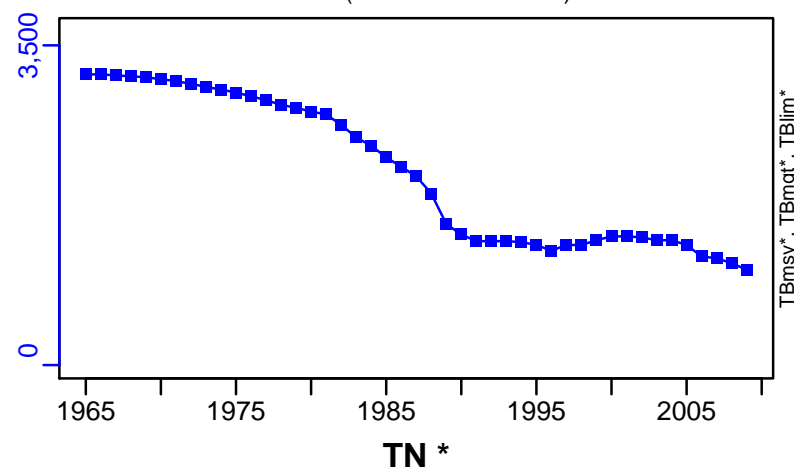

F-1/yr (1965–2009–HIVELY)

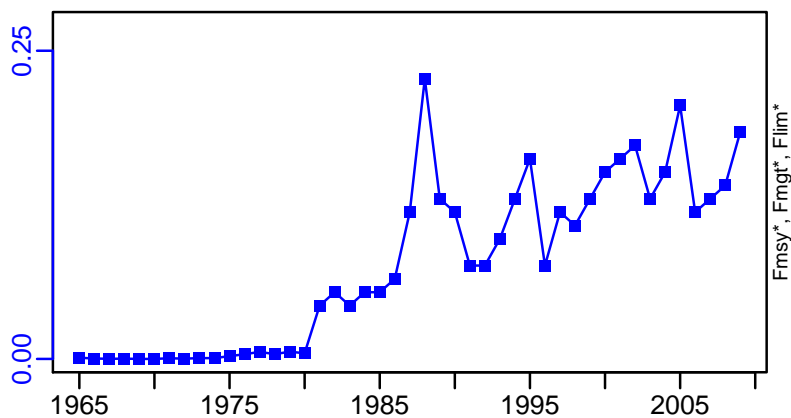

ER-calc-ratio (1965–2009–HIVELY)

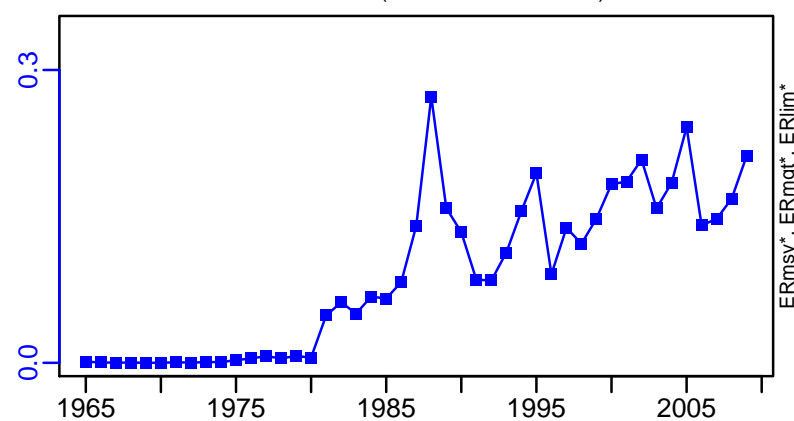

R-E00 (1965–2009–HIVELY)

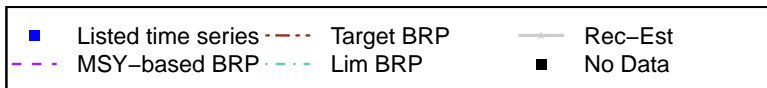
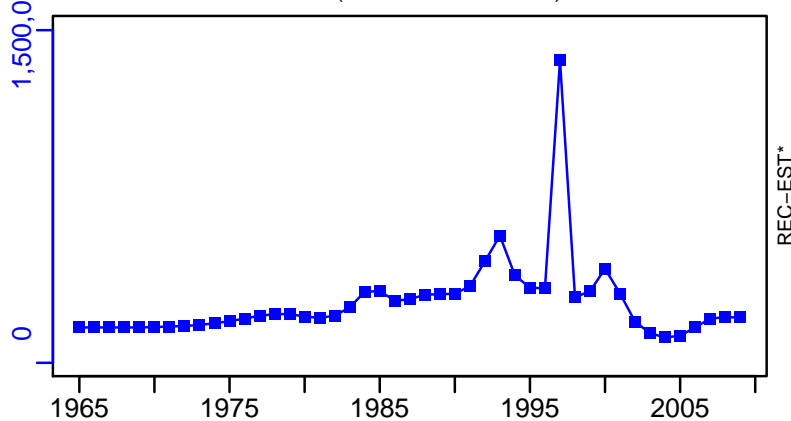

Tilefish Gulf of Mexico [TILEGM]

TL-MT, TC*, RecC* (1965–2009–HIVELY)

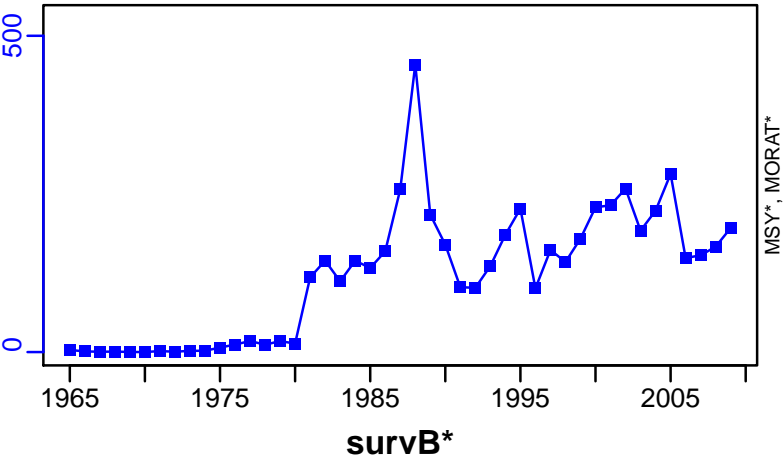

TAC*, Cpair*, Cadv*

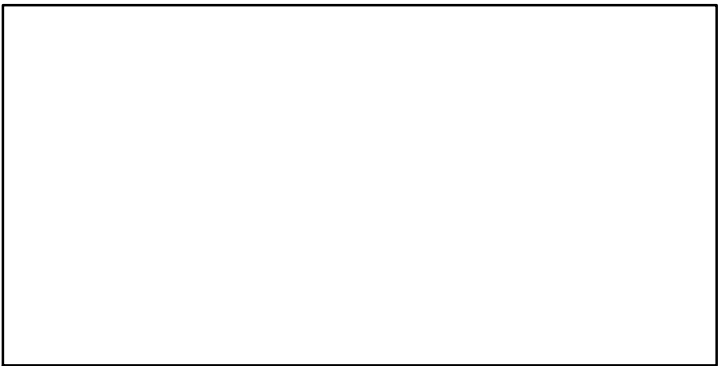

CPUE*

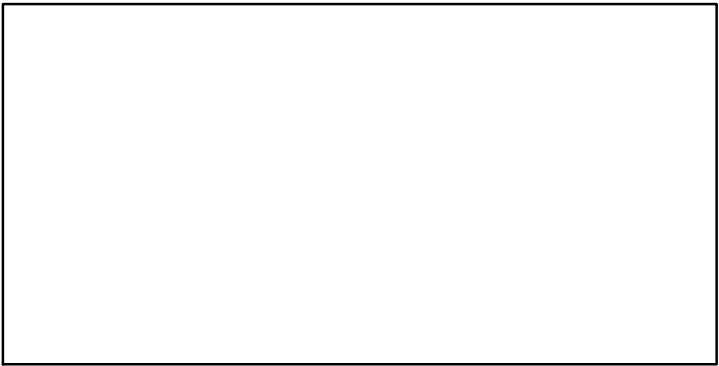

EFFORT*

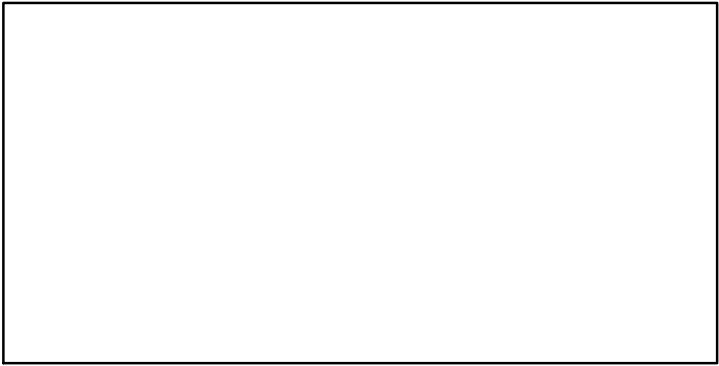

CdivMSY*

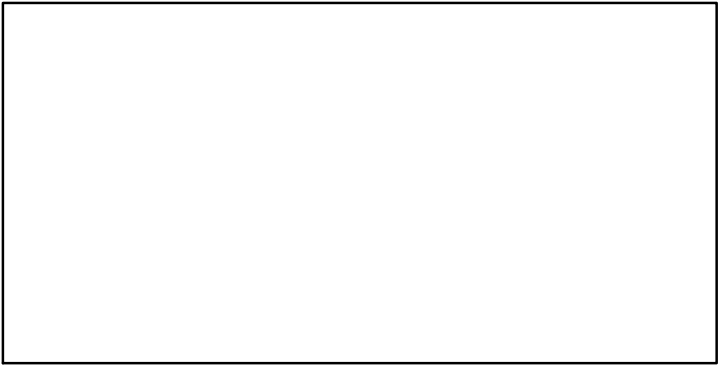

Tilefish Southern Atlantic coast [TILESATLC]

| Metadata | |
|-----------------------------|---|
| Scientific Name | Lopholatilus chamaeleonticeps |
| Current Assess ID | SEFSC-TILESATLC-1962-2014-SISIMP2016 |
| Area | Southern Atlantic coast |
| Management Authority | National Marine Fisheries Service, US national management |
| Assessor | Southeast Fisheries Science Center |
| Asmts in RAM | 2011, 2014 |

| Reference Points | | | |
|------------------|----------------------|-----------|--------|
| Type | ID | Asmt Year | Value |
| TBmsy | TBmsy-MT | 2011 | 2918 |
| SSBmsy | SSBmsy-FemaleGonadMT | 2014 | 21,929 |
| Fmsy | Fmsy-1/yr | 2014 | 0.236 |
| ERmsy | ERmsy-calc-ratio | 2011 | 0.099 |
| TBmgt | - | - | - |
| SSBmgt | - | - | - |
| Fmgt | - | - | - |
| ERmgt | - | - | - |
| TB0 | - | - | - |
| SSB0 | - | - | - |
| MSY | MSY-MT | 2014 | 254 |
| M | M-1/yr | 2011 | 0.1 |
| TBlim | - | - | - |
| SSBlim | SSBlim-FemaleGonadMT | 2014 | 16,447 |
| Flim | Flim-1/yr | 2014 | 0.236 |
| ERlim | - | - | - |

| Time Series | | | | | |
|-------------------|--|-----------|------------|-----|-----|
| Type | ID | Asmt Year | Curr Value | Sex | Age |
| TB | TB-MT | 2011 | 5240 | - | - |
| SSB | SSB-FemaleGonadMT | 2014 | 18,600 | - | - |
| TN | - | - | - | - | - |
| R | R-E00 | 2014 | 319,000 | - | 1 |
| F | F-1/yr | 2014 | 0.36 | - | - |
| ER | ER-calc-ratio | 2011 | 0.052 | - | - |
| TC | TC-MT | 2014 | 320 | | |
| TL | TL-MT | 2011 | 275 | | |
| TB/TBmsy | TB-MT/TBmsy-MT | 2011 | 1.796 | | |
| SSB/SSBmsy | SSB-FemaleGonadMT/SSBmsy-FemaleGonadMT | 2014 | 0.85 | | |
| F/Fmsy | F-1/yr/Fmsy-1/yr | 2014 | 1.524 | | |
| ER/ERmsy | ER-calc-ratio/ERmsy-calc-ratio | 2011 | 0.526 | | |
| TB/TBmgt | - | - | - | | |
| SSB/SSBmgt | - | - | - | | |
| F/Fmgt | - | - | - | | |
| ER/ERmgt | - | - | - | | |

Tilefish Southern Atlantic coast [TILESATLC]

Kobe MSYpref (1962–2014–SISIMP2016)

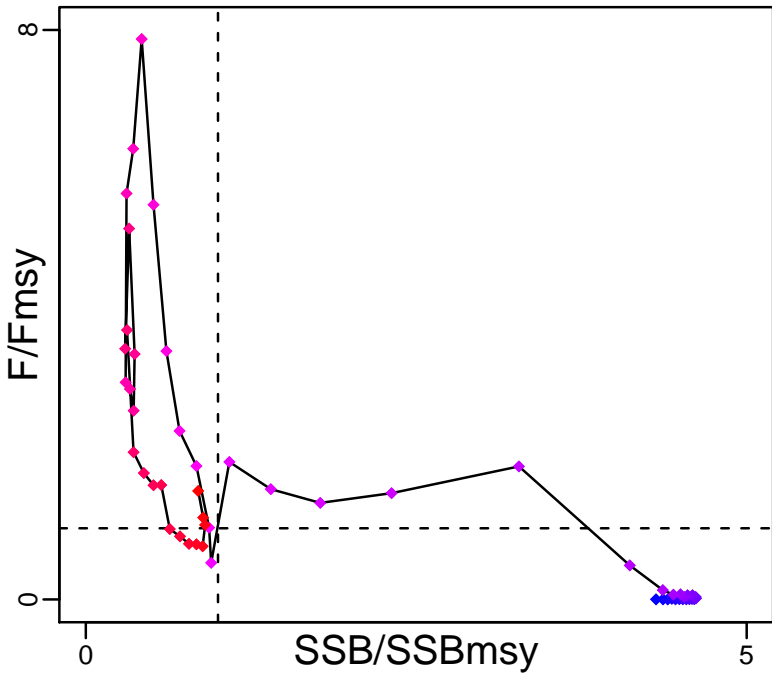

Kobe MGTpref (1962–2014–SISIMP2016)

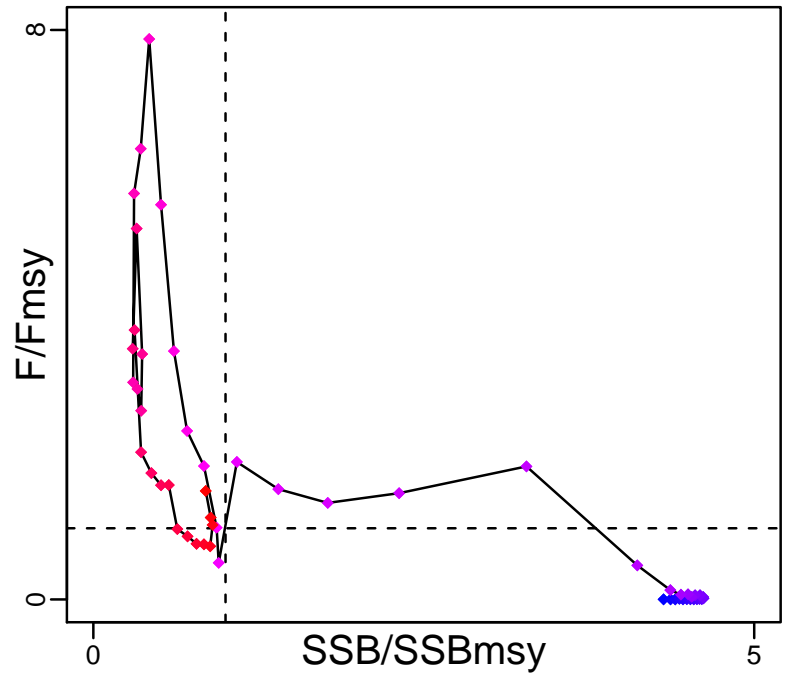

Spawner Recruit (1962–2014–SISIMP2016)

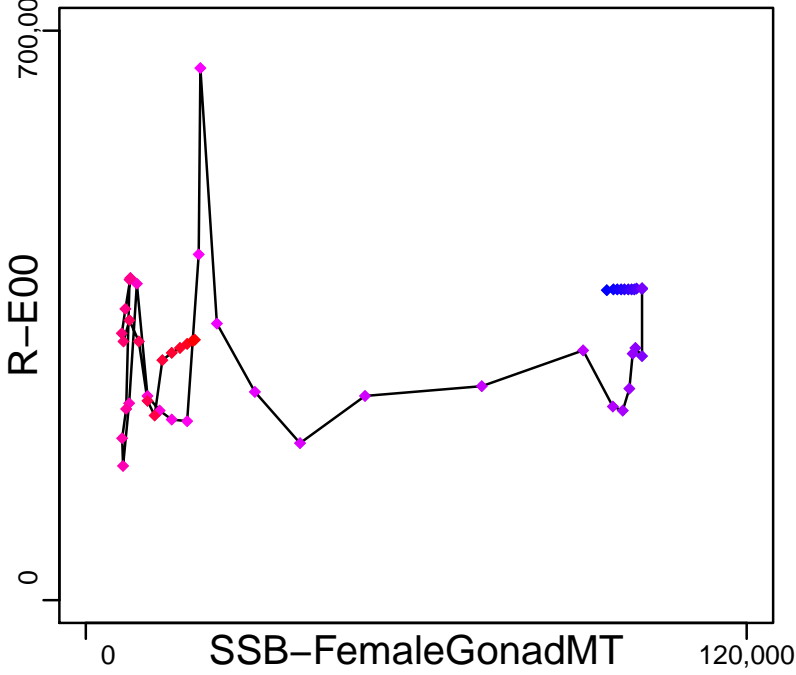

Production (1961–2011–HIVELY)

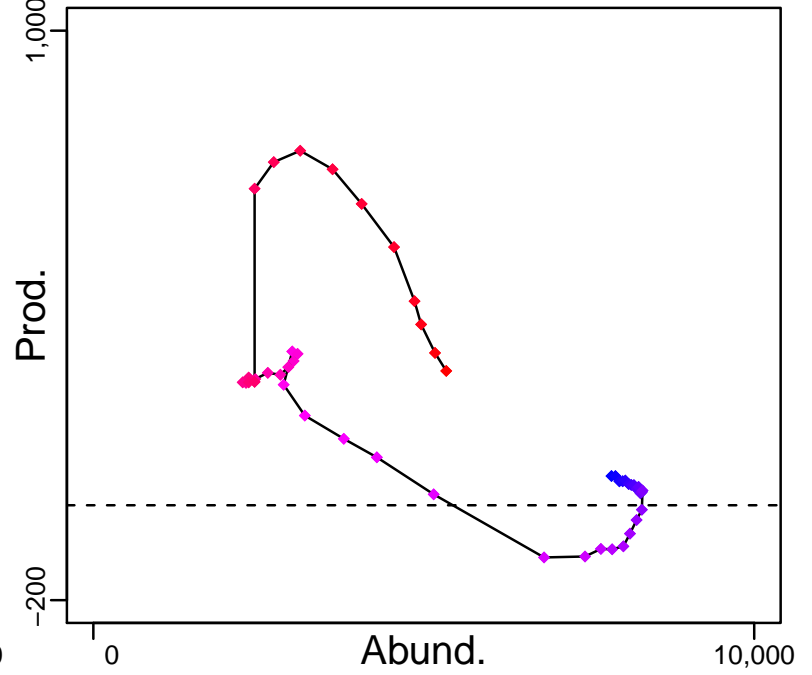

◆ Start Year ◆ End Year * No Data

Tilefish Southern Atlantic coast [TILESATLC]

TB-MT (1961–2011–HIVELY)

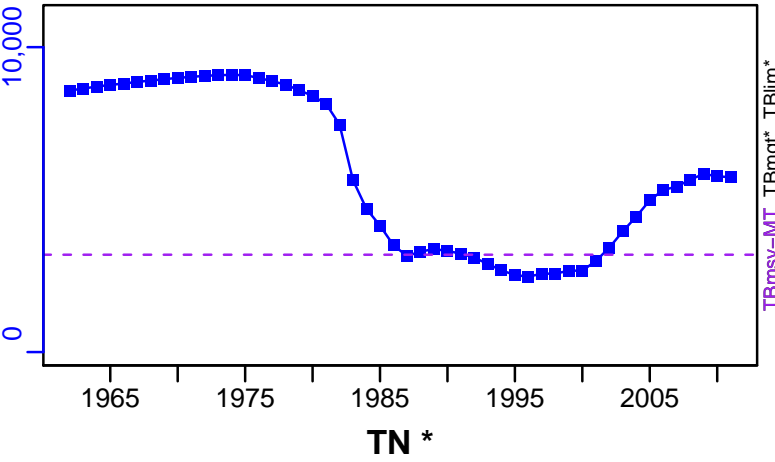

SSB-FemaleGonadMT (1962–2014–SISIMP2016)

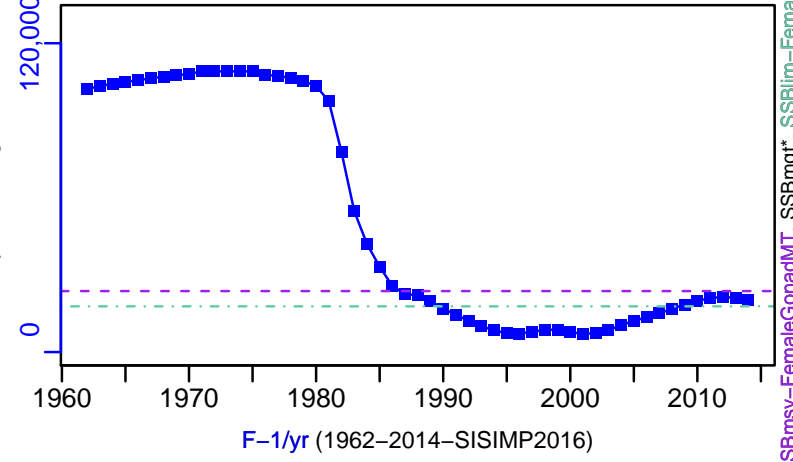

TN *

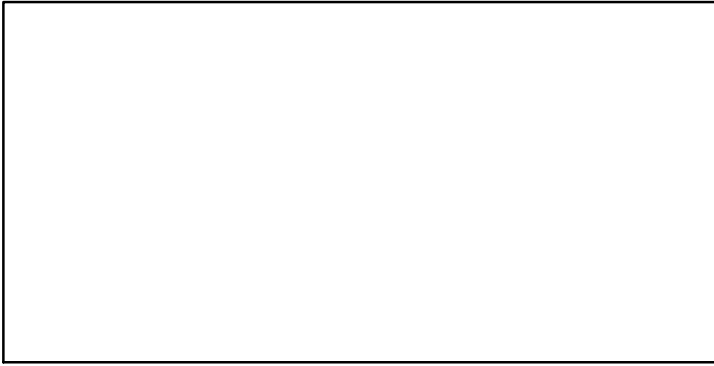

F-1/yr (1962–2014–SISIMP2016)

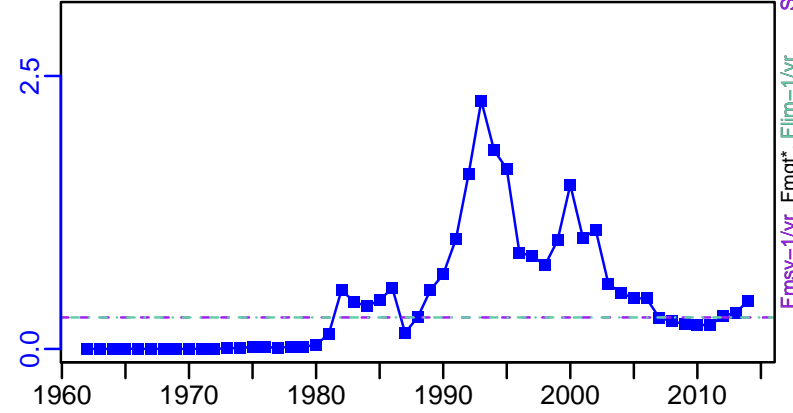

ER-calc-ratio (1961–2011–HIVELY)

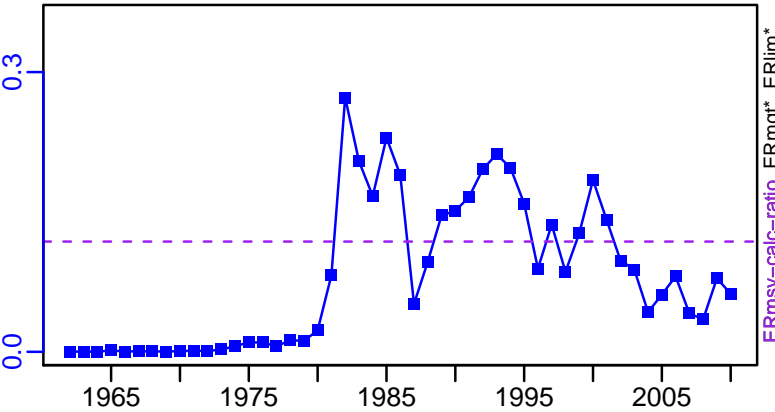

R-E00 (1962–2014–SISIMP2016)

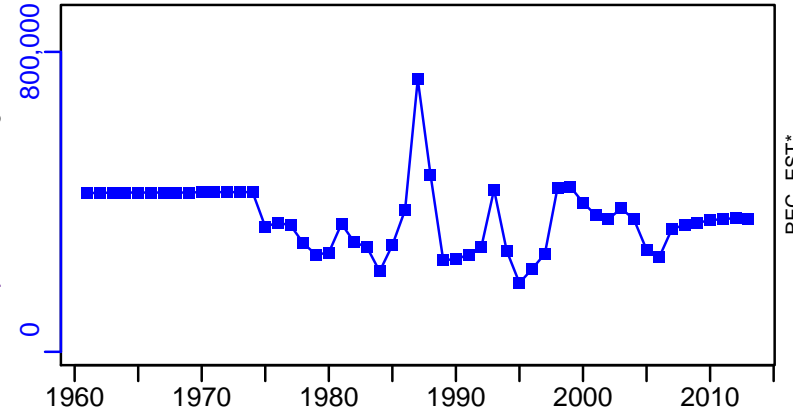

Tilefish Southern Atlantic coast [TILESATLC]

TC-MT, TL*, RecC* (1962–2014–SISIMP2016)

TAC*, Cpair*, Cadv*

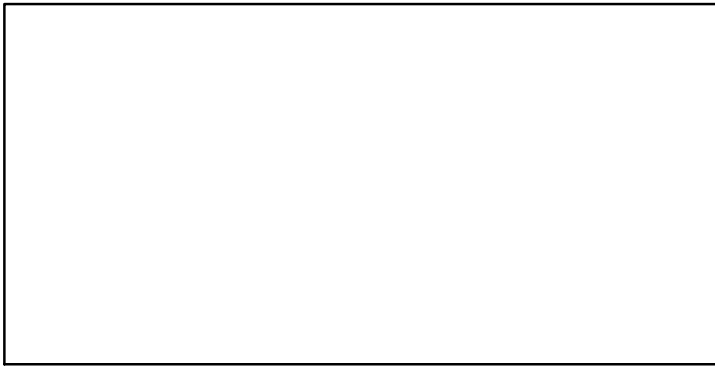
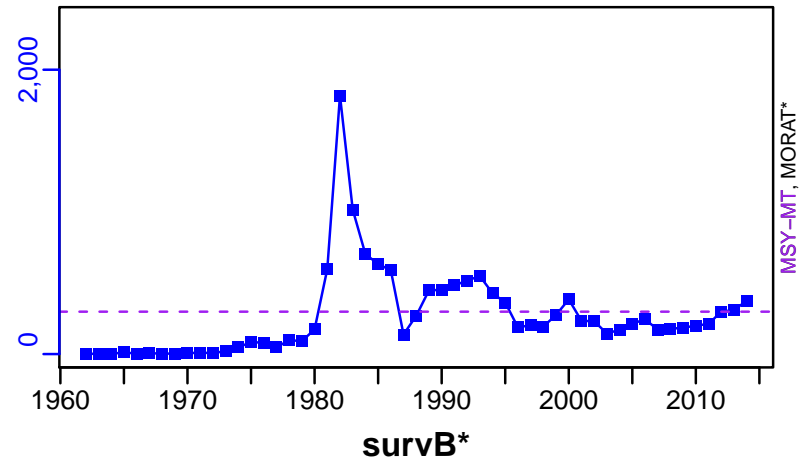

EFFORT*

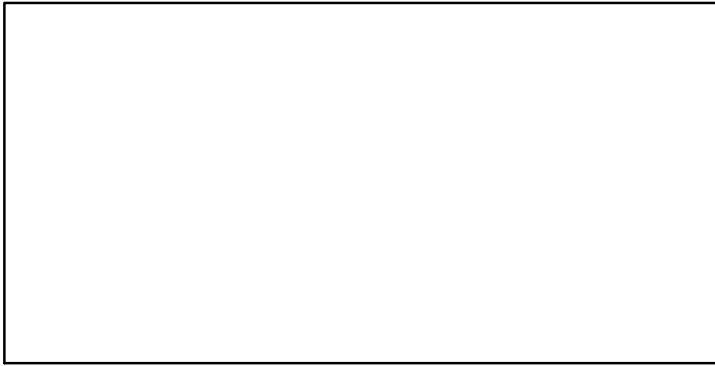

CdivMSY-ratio (1962–2014–SISIMP2016)

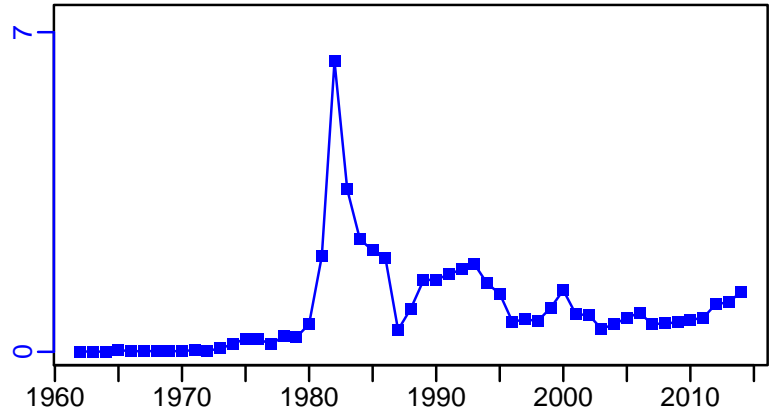

Vermilion snapper Gulf of Mexico [VSNAPGM]

| Metadata | |
|-----------------------------|---|
| Scientific Name | Rhomboplites aurorubens |
| Current Assess ID | SEFSC-VSNAPGM-1950-2014-SISIMP2016 |
| Area | Gulf of Mexico |
| Management Authority | National Marine Fisheries Service, US national management |
| Assessor | Southeast Fisheries Science Center |
| Asmts in RAM | 2014, 2004 |

| Reference Points | | | |
|------------------|----------------|-----------|-----------------------|
| Type | ID | Asmt Year | Value |
| TBmsy | - | - | - |
| SSBmsy | SSBmsy-E00eggs | 2014 | 1.97×10^{14} |
| Fmsy | Fmsy-1/yr | 2014 | 0.103 |
| ERmsy | - | - | - |
| TBmgt | - | - | - |
| SSBmgt | - | - | - |
| Fmgt | Fmgt-1/yr | 2014 | 0.087 |
| ERmgt | - | - | - |
| TB0 | - | - | - |
| SSB0 | - | - | - |
| MSY | MSY-MT | 2014 | 1529 |
| M | - | - | - |
| TBlim | - | - | - |
| SSBlim | SSBlim-E00eggs | 2014 | 1.48×10^{14} |
| Flim | Flim-1/yr | 2014 | 0.103 |
| ERlim | - | - | - |

| Time Series | | | | | |
|-------------------|----------------------------|-----------|-----------------------|---------|-----|
| Type | ID | Asmt Year | Curr Value | Sex | Age |
| TB | TB-MT | 2014 | 11,500 | - | 1+ |
| SSB | SSB-E00eggs | 2014 | 2.28×10^{14} | Females | - |
| TN | - | - | - | - | - |
| R | R-E00 | 2014 | 27,200,000 | - | 0 |
| F | F-1/yr | 2014 | 0.239 | - | - |
| ER | ER-calc-ratio | 2014 | 0.102 | - | - |
| TC | TC-MT | 2014 | 1170 | | |
| TL | - | - | - | | |
| TB/TBmsy | - | - | - | | |
| SSB/SSBmsy | SSB-E00eggs/SSBmsy-E00eggs | 2014 | 1.157 | | |
| F/Fmsy | F-1/yr/Fmsy-1/yr | 2014 | 2.321 | | |
| ER/ERmsy | - | - | - | | |
| TB/TBmgt | - | - | - | | |
| SSB/SSBmgt | - | - | - | | |
| F/Fmgt | F-1/yr/Fmgt-1/yr | 2014 | 2.748 | | |
| ER/ERmgt | - | - | - | | |

Vermilion snapper Gulf of Mexico [VSNAPOGM]

Kobe MSYpref (1950–2014–SISIMP2016)

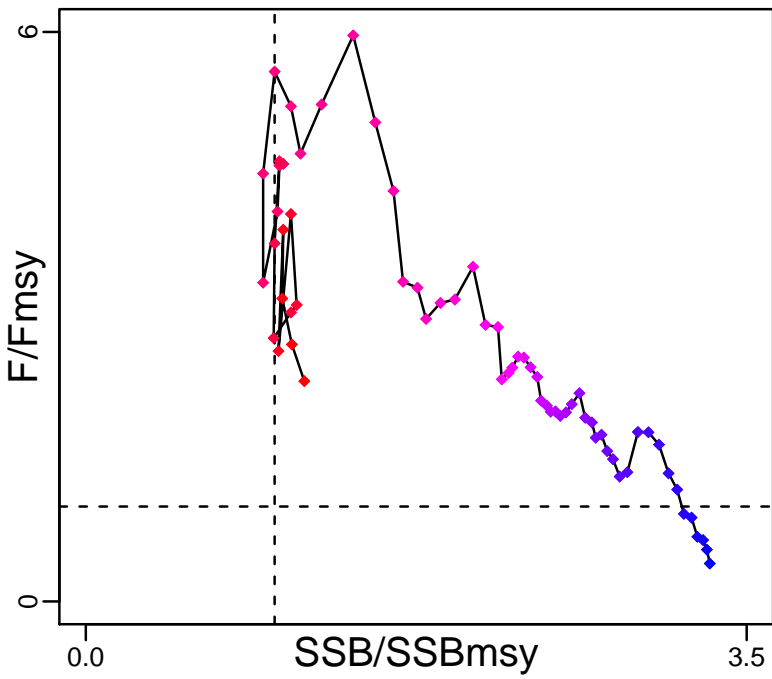

Kobe MGTpref (1950–2014–SISIMP2016)

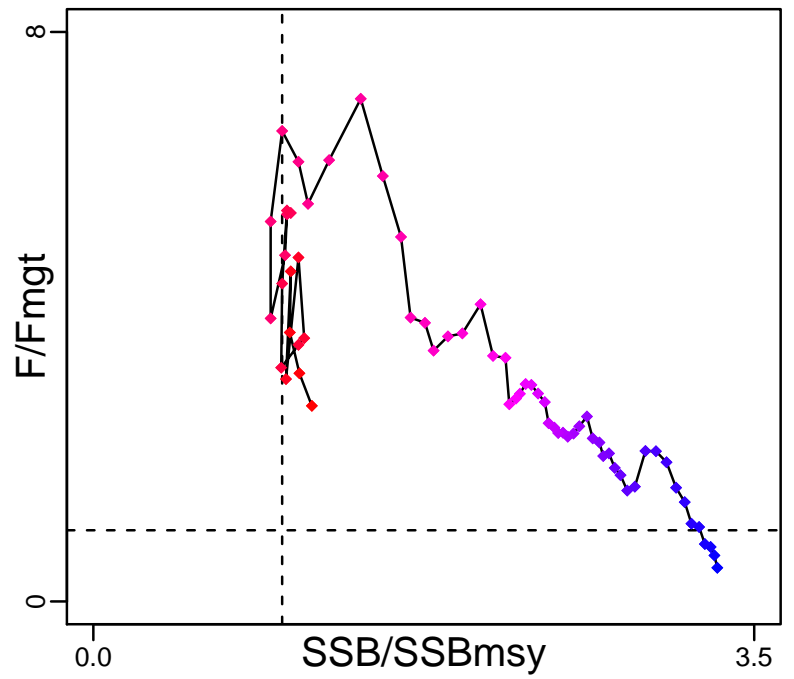

Spawner Recruit (1950–2014–SISIMP2016)

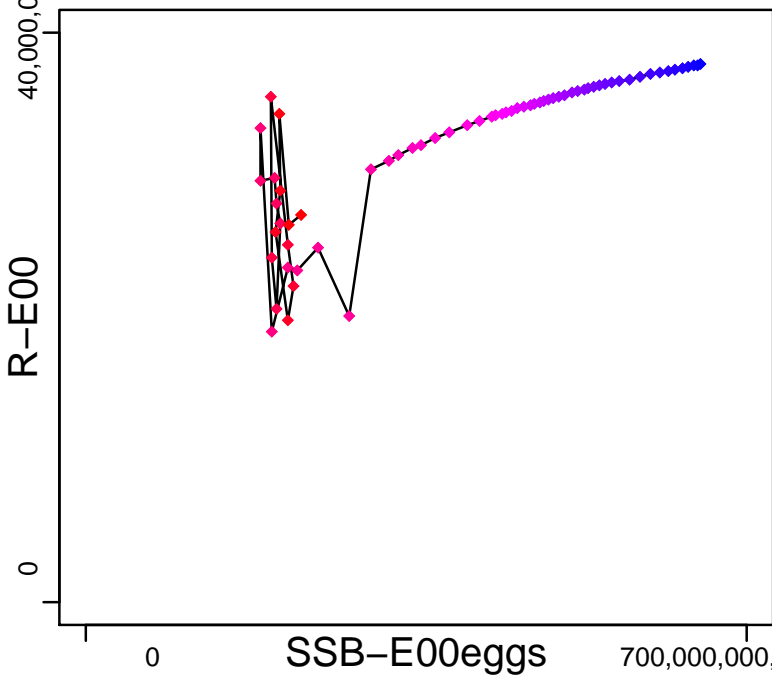

Production (1950–2014–SISIMP2016)

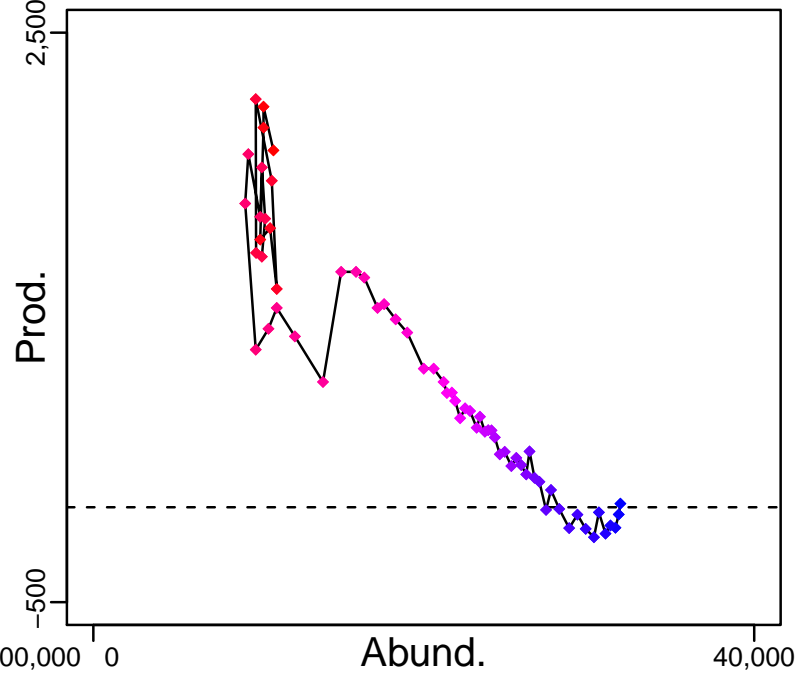

◆ Start Year ◆ End Year * No Data

Vermilion snapper Gulf of Mexico [VSNAPGM]

TB-MT (1950–2014–SISIMP2016)

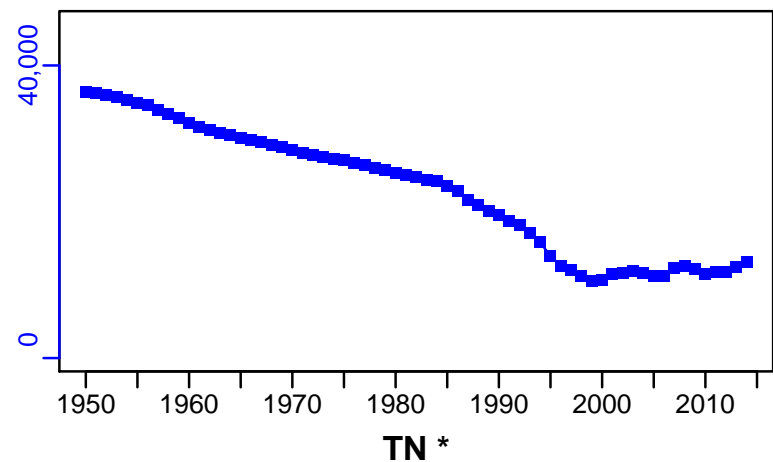

SSB-E00eggs (1950–2014–SISIMP2016)

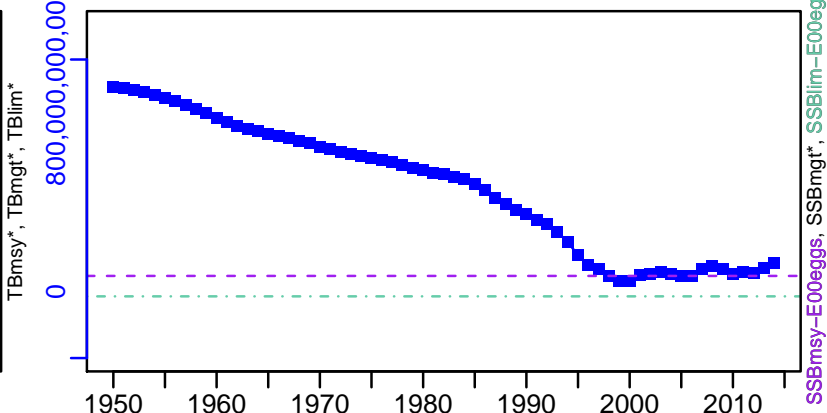

F-1/yr (1950–2014–SISIMP2016)

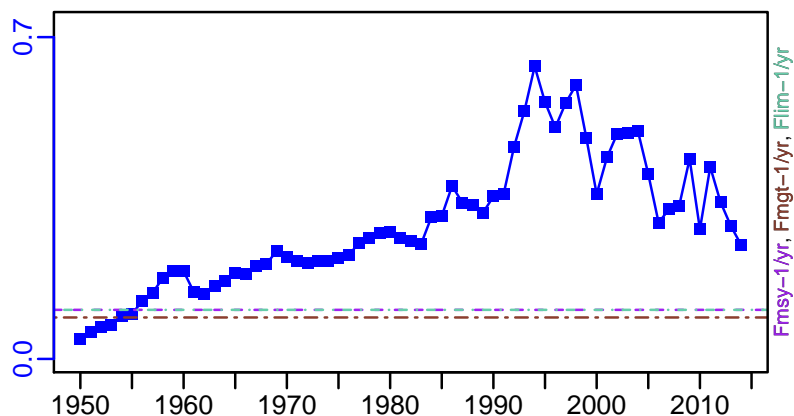

ER-calc-ratio (1950–2014–SISIMP2016)

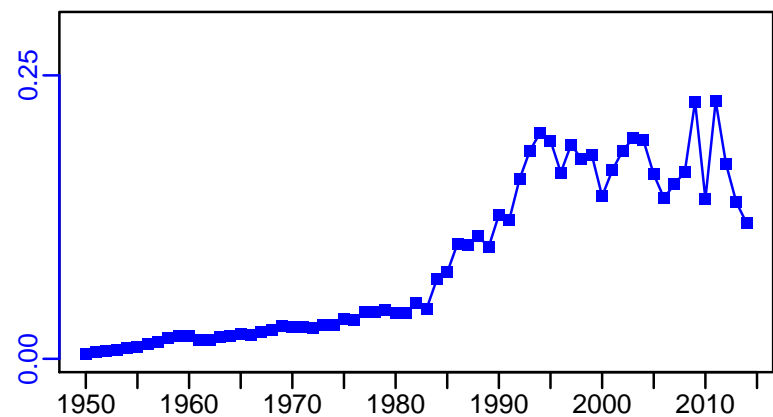

R-E00 (1950–2014–SISIMP2016)

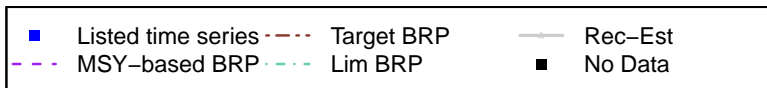
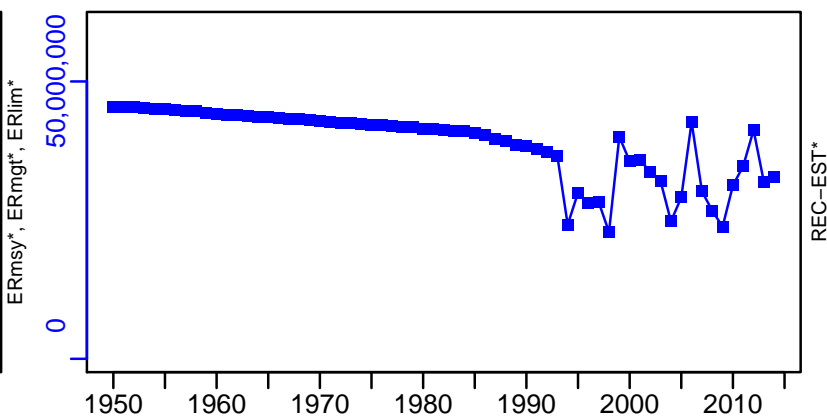

Vermilion snapper Gulf of Mexico [VSNAPGM]

TC-MT, TL*, RecC* (1950–2014–SISIMP2016)

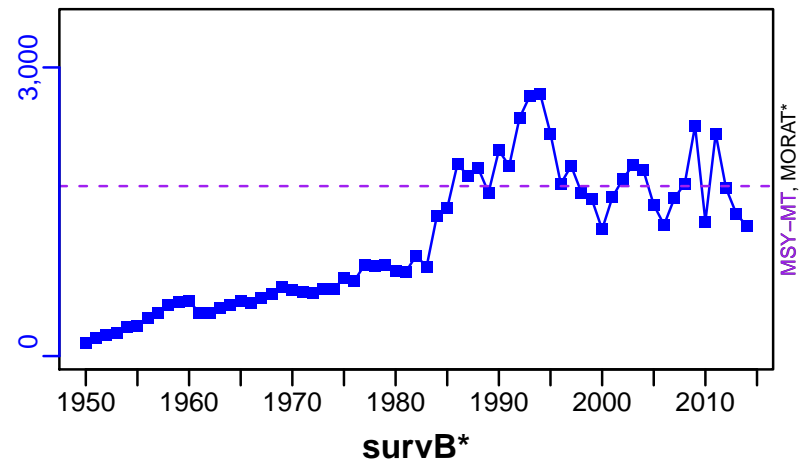

TAC*, Cpair*, Cadv*



CPUE*



EFFORT*



CdivMSY-ratio (1950–2014–SISIMP2016)

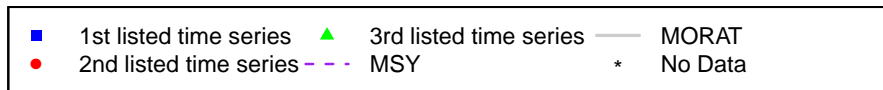
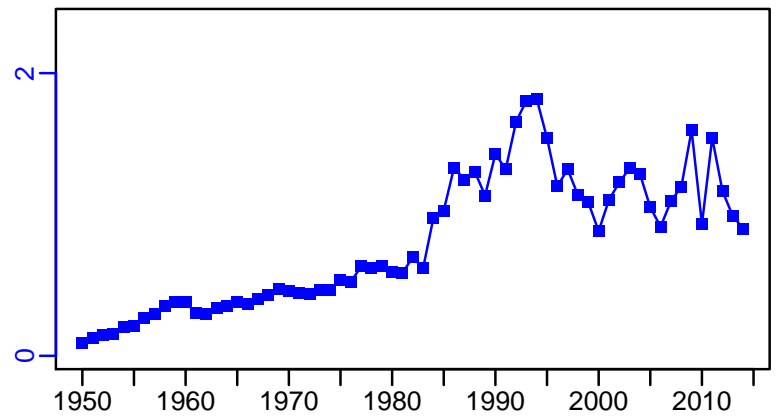

Vermilion snapper Southern Atlantic coast [VSNAPSATLC]

| Metadata | |
|-----------------------------|---|
| Scientific Name | Rhomboplites aurorubens |
| Current Assess ID | SEFSC-VSNAPSATLC-1945-2012-HIVELY |
| Area | Southern Atlantic coast |
| Management Authority | National Marine Fisheries Service, US national management |
| Assessor | Southeast Fisheries Science Center |
| Asmts in RAM | 2012 |

| Reference Points | | | |
|------------------|------------------|-----------|-----------------------|
| Type | ID | Asmt Year | Value |
| TBmsy | TBmsy-MT | 2012 | 2252 |
| SSBmsy | SSBmsy-E00eggs | 2012 | 5.98×10^{12} |
| Fmsy | Fmsy-1/yr | 2012 | 0.75 |
| ERmsy | ERmsy-calc-ratio | 2012 | 0.309 |
| TBmgt | - | - | - |
| SSBmgt | - | - | - |
| Fmgt | - | - | - |
| ERmgt | - | - | - |
| TB0 | - | - | - |
| SSB0 | - | - | - |
| MSY | MSY-MT | 2012 | 697 |
| M | M-1/yr | 2012 | 0.22 |
| TBlim | - | - | - |
| SSBlim | - | - | - |
| Flim | - | - | - |
| ERlim | - | - | - |

| Time Series | | | | | |
|-------------------|--------------------------------|-----------|-----------------------|-----|-----|
| Type | ID | Asmt Year | Curr Value | Sex | Age |
| TB | TB-MT | 2012 | 2120 | - | - |
| SSB | SSB-E00eggs | 2012 | 5.86×10^{12} | - | - |
| TN | - | - | - | - | - |
| R | R-E00 | 2012 | 3,140,000 | - | 1 |
| F | F-1/yr | 2012 | 0.577 | - | - |
| ER | ER-calc-ratio | 2012 | 0.296 | - | - |
| TC | - | - | - | | |
| TL | TL-MT | 2012 | 649 | | |
| TB/TBmsy | TB-MT/TBmsy-MT | 2012 | 0.943 | | |
| SSB/SSBmsy | SSB-E00eggs/SSBmsy-E00eggs | 2012 | 0.98 | | |
| F/Fmsy | F-1/yr/Fmsy-1/yr | 2012 | 0.77 | | |
| ER/ERmsy | ER-calc-ratio/ERmsy-calc-ratio | 2012 | 0.957 | | |
| TB/TBmgt | - | - | - | | |
| SSB/SSBmgt | - | - | - | | |
| F/Fmgt | - | - | - | | |
| ER/ERmgt | - | - | - | | |

Vermilion snapper Southern Atlantic coast [VSNAPSATLC]

Kobe MSYpref (1945–2012–HIVELY)

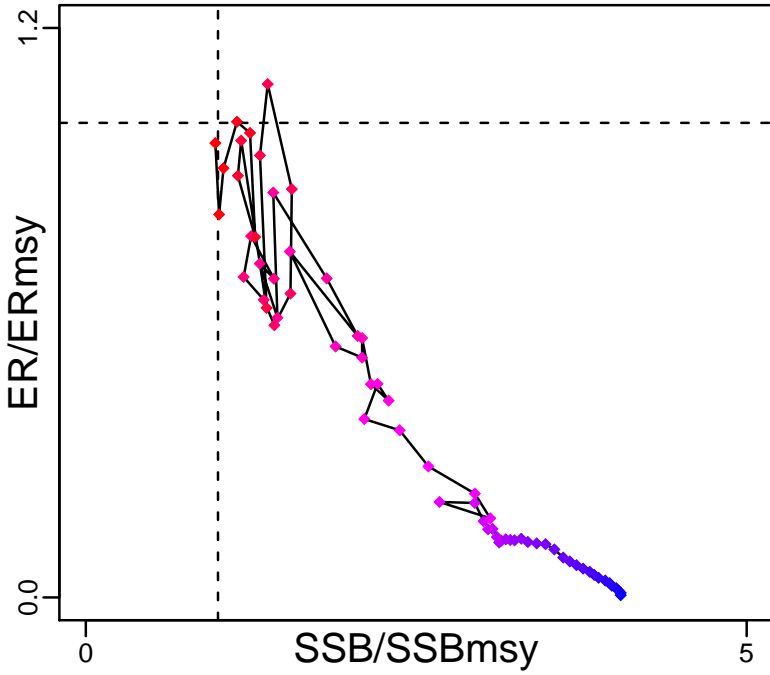

Kobe MGTpref (1945–2012–HIVELY)

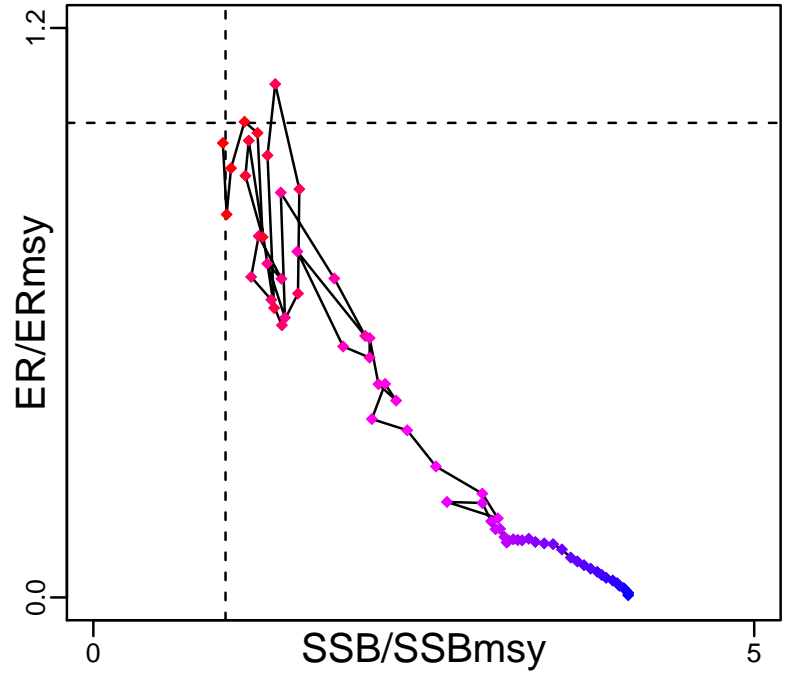

Spawner Recruit (1945–2012–HIVELY)

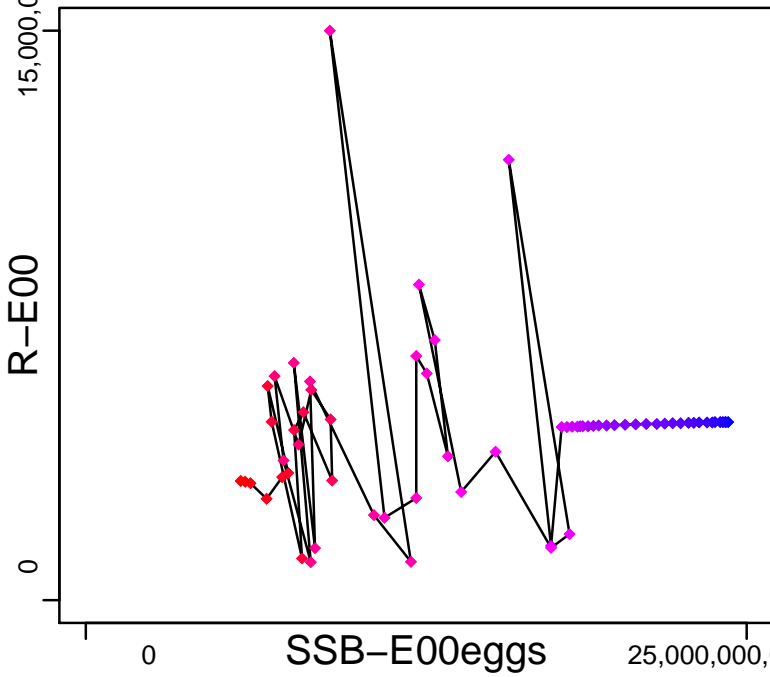

Production (1945–2012–HIVELY)

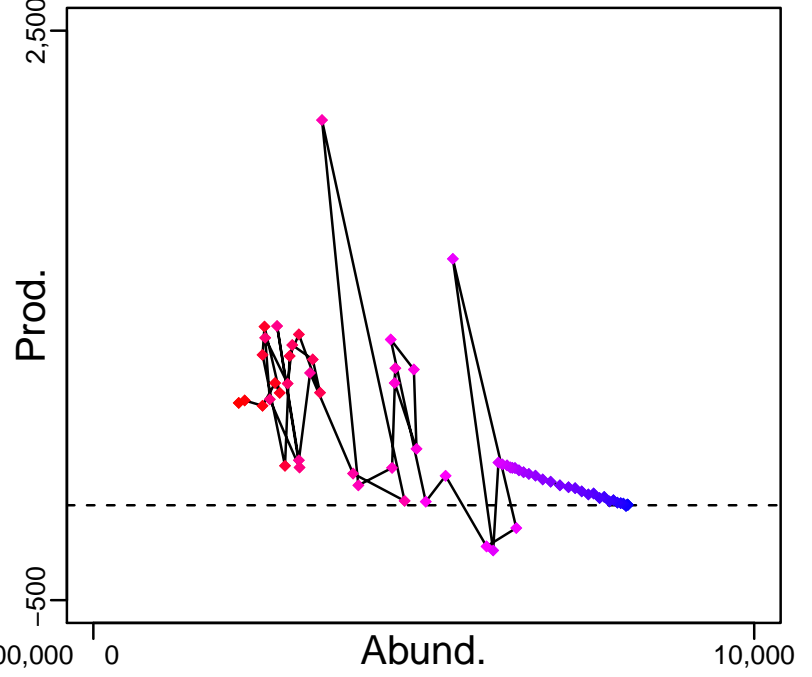

◆ Start Year ◆ End Year * No Data

Vermilion snapper Southern Atlantic coast [VSNAPSATLC]

TB-MT (1945-2012-HIVELY)

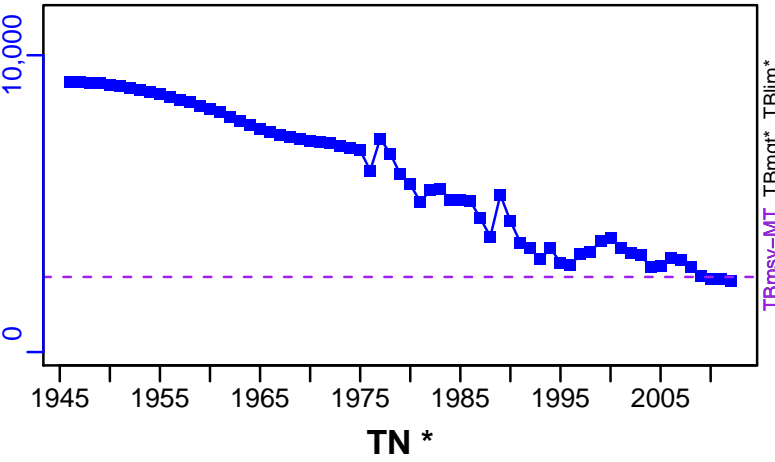

SSB-E00eggs (1945-2012-HIVELY)

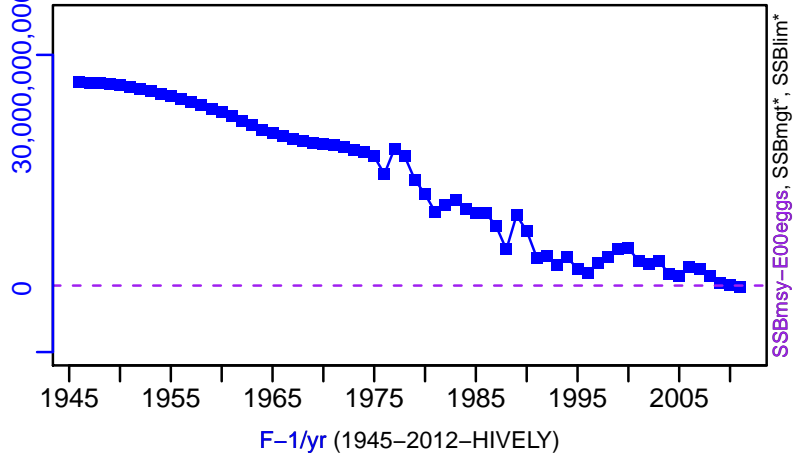

TN *

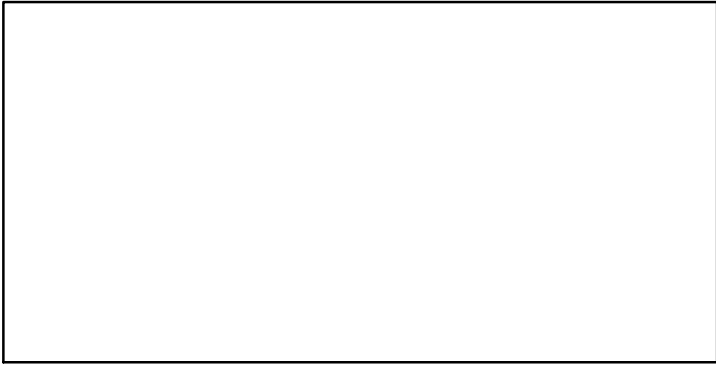

F-1/yr (1945-2012-HIVELY)

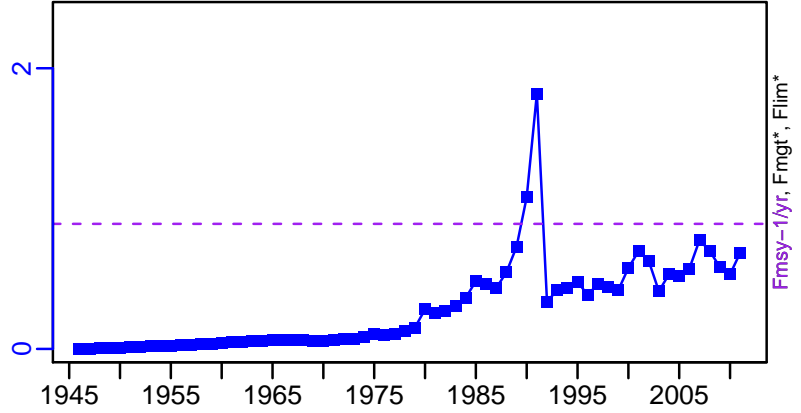

ER-calc-ratio (1945-2012-HIVELY)

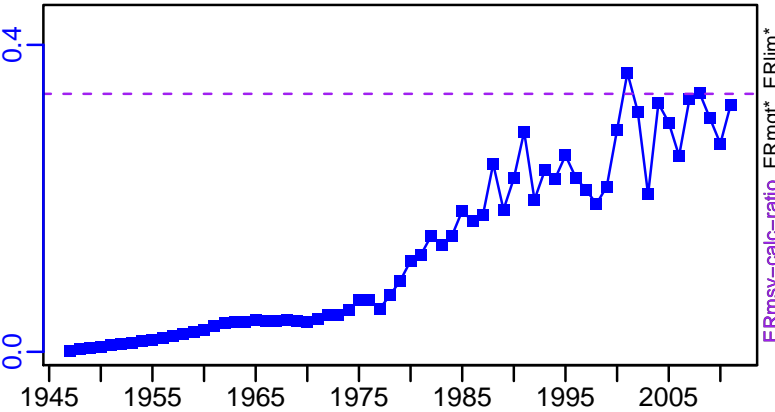

R-E00 (1945-2012-HIVELY)

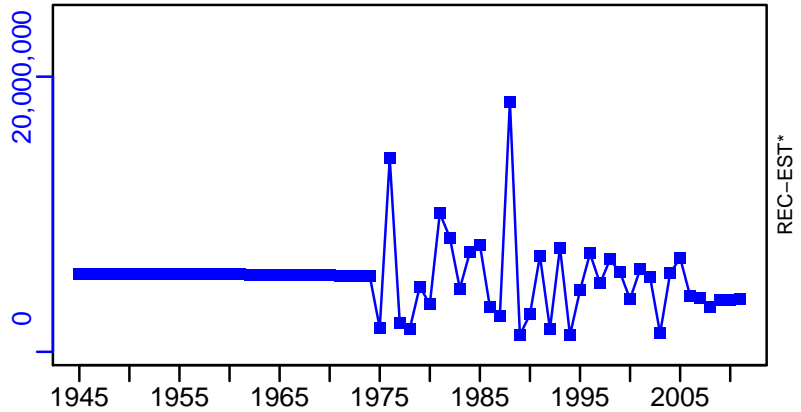

Vermilion snapper Southern Atlantic coast [VSNAPSATLC]

TL-MT, TC*, RecC* (1945–2012–HIVELY)

TAC*, Cpair*, Cadv*

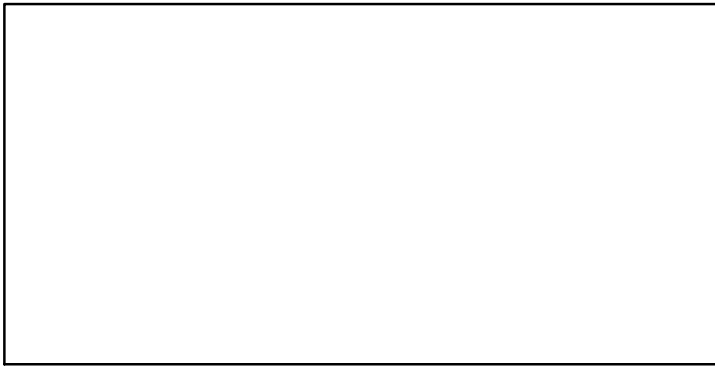
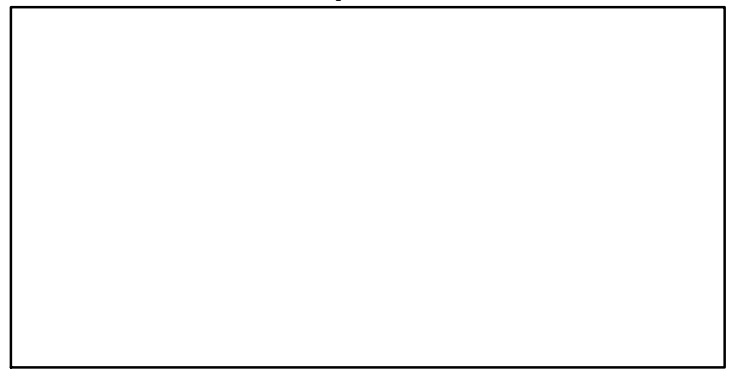
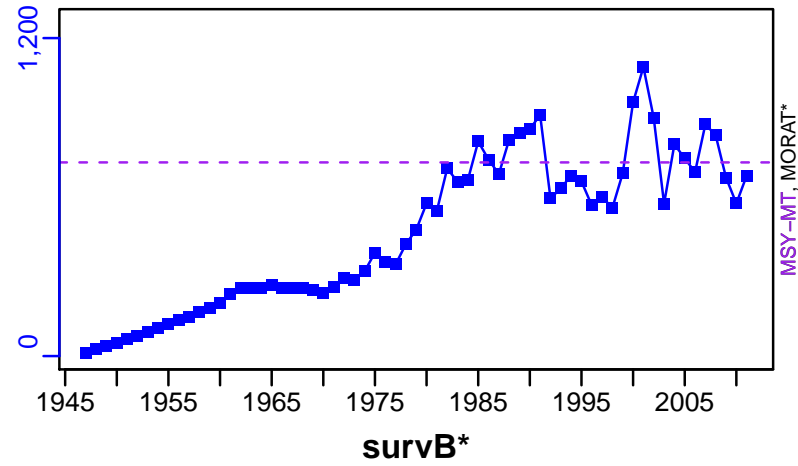

EFFORT*

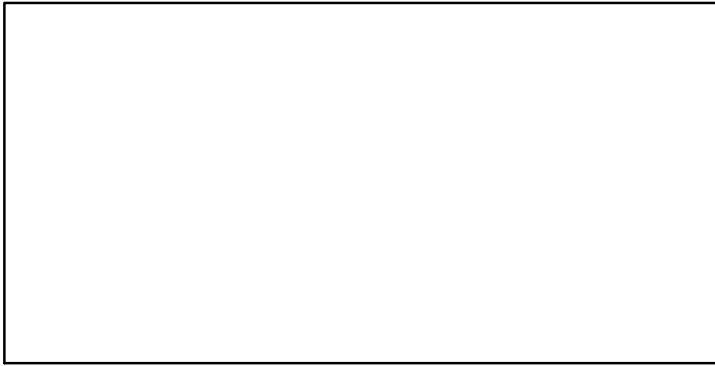

CdivMSY-ratio (1945–2012–HIVELY)

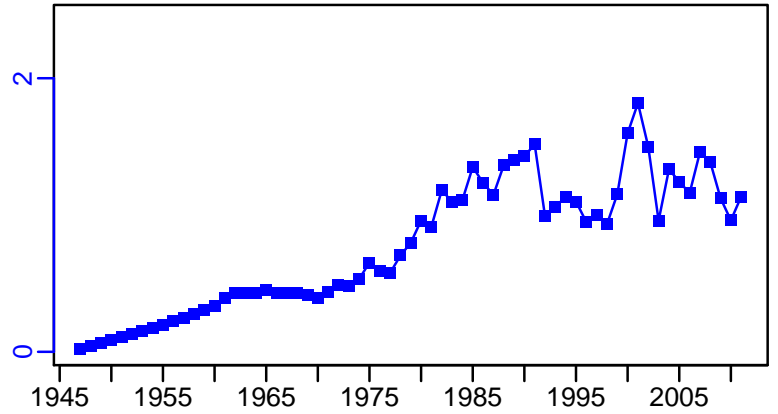

White shrimp Gulf of Mexico [WSHRIMPGM]

| Metadata | |
|-----------------------------|---|
| Scientific Name | Litopenaeus setiferus |
| Current Assess ID | SEFSC-WSHRIMPGM-1984-2014-SISIMP2016 |
| Area | Gulf of Mexico |
| Management Authority | National Marine Fisheries Service, US national management |
| Assessor | Southeast Fisheries Science Center |
| Asmts in RAM | 2011, 2014 |

| Reference Points | | | |
|------------------|-----------|-----------|---------|
| Type | ID | Asmt Year | Value |
| TBmsy | - | - | - |
| SSBmsy | SSBmsy-MT | 2014 | 165,879 |
| Fmsy | Fmsy-1/yr | 2014 | 3.48 |
| ERmsy | - | - | - |
| TBmgt | - | - | - |
| SSBmgt | - | - | - |
| Fmgt | - | - | - |
| ERmgt | - | - | - |
| TB0 | - | - | - |
| SSB0 | - | - | - |
| MSY | - | - | - |
| M | - | - | - |
| TBlim | - | - | - |
| SSBlim | SSBlim-MT | 2014 | 165,879 |
| Flim | - | - | - |
| ERlim | - | - | - |

| Time Series | | | | | |
|-------------------|------------------|-----------|-----------------------|-----|-----|
| Type | ID | Asmt Year | Curr Value | Sex | Age |
| TB | - | - | - | - | - |
| SSB | SSB-MT | 2014 | 278,000 | - | 4+ |
| TN | - | - | - | - | - |
| R | R-E00 | 2014 | 1.78×10^{10} | - | 0 |
| F | F-1/yr | 2014 | 1.58 | - | - |
| ER | - | - | - | - | - |
| TC | TC-MT | 2014 | 26,500 | | |
| TL | - | - | - | | |
| TB/TBmsy | - | - | - | | |
| SSB/SSBmsy | SSB-MT/SSBmsy-MT | 2014 | 1.675 | | |
| F/Fmsy | F-1/yr/Fmsy-1/yr | 2014 | 0.454 | | |
| ER/ERmsy | - | - | - | | |
| TB/TBmgt | - | - | - | | |
| SSB/SSBmgt | - | - | - | | |
| F/Fmgt | - | - | - | | |
| ER/ERmgt | - | - | - | | |

White shrimp Gulf of Mexico [WSHRIMPGM]

Kobe MSYpref (1984–2014–SISIMP2016)

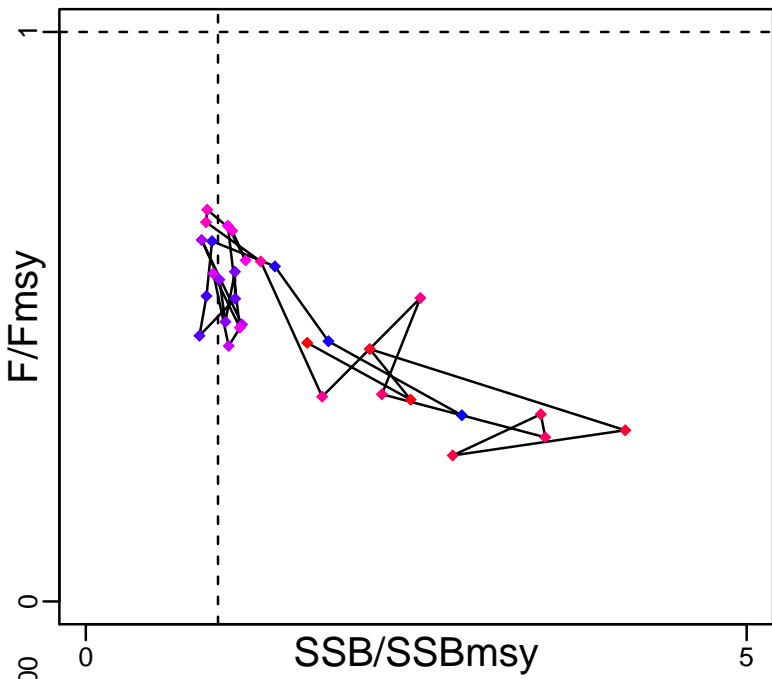

Kobe MGTpref (1984–2014–SISIMP2016)

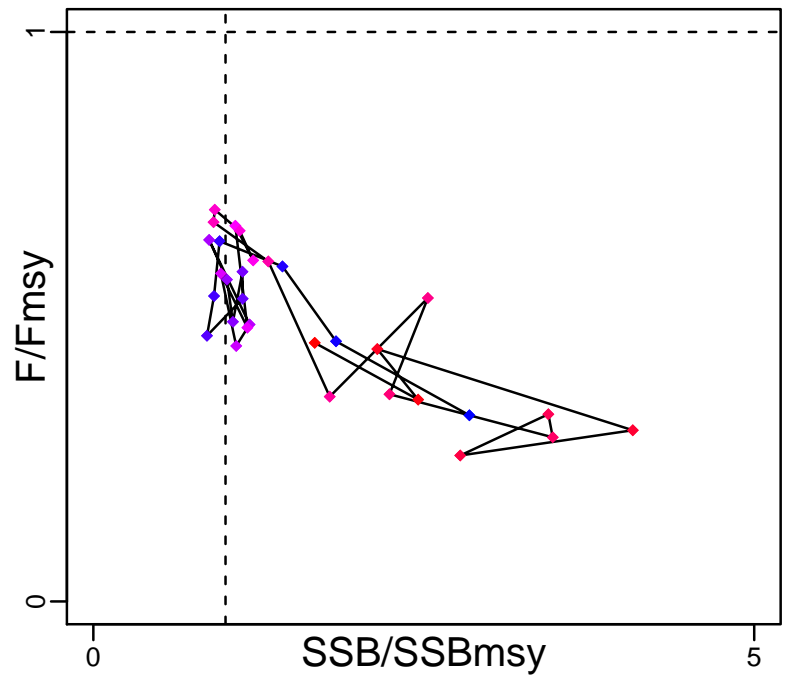

Spawner Recruit (1984–2014–SISIMP2016)

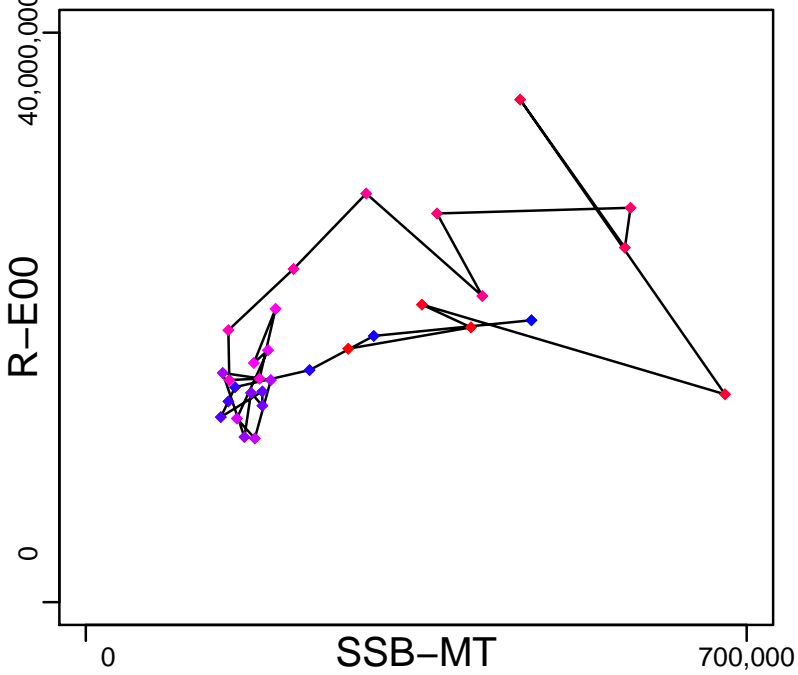

Production*



◆ Start Year ◆ End Year * No Data

White shrimp Gulf of Mexico [WSHRIMPGM]

TB*

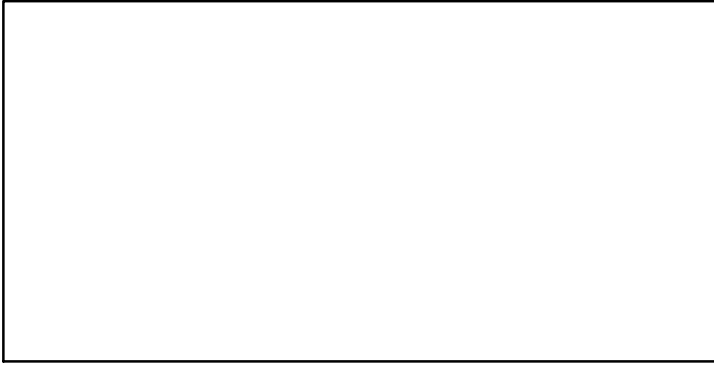

SSB-MT (1984-2014-SISIMP2016)

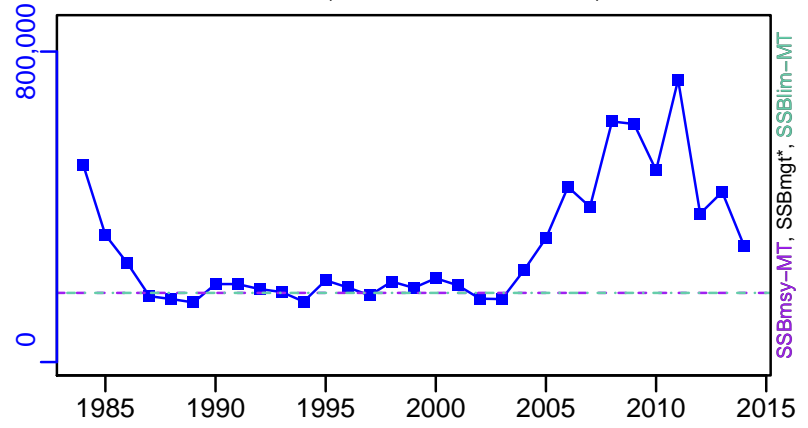

TN *

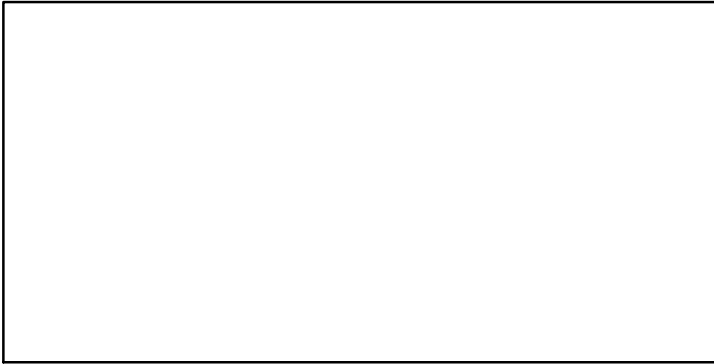

F-1/yr (1984-2014-SISIMP2016)

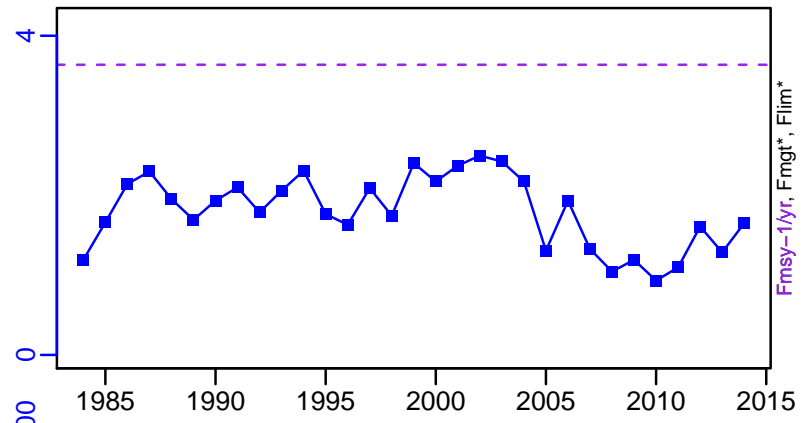

ER*

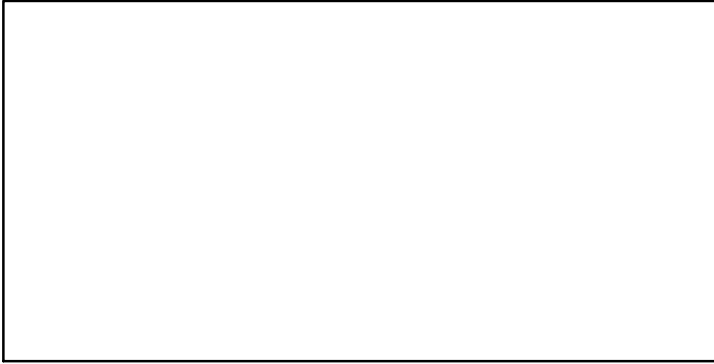

R-E00 (1984-2014-SISIMP2016)

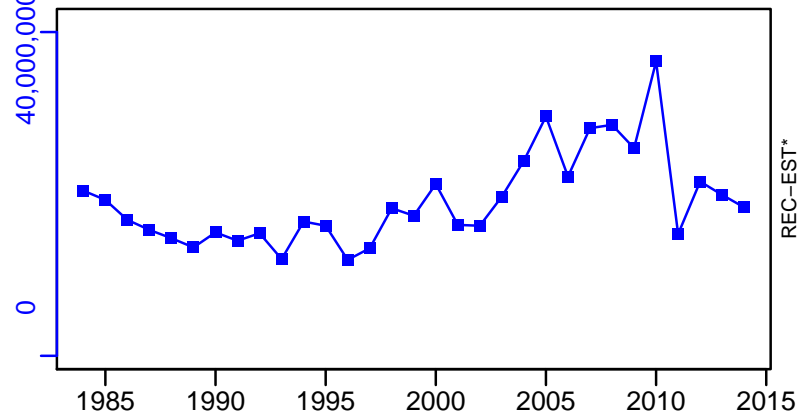

White shrimp Gulf of Mexico [WSHRIMPGM]

TC-MT, TL*, RecC* (1984-2014-SISIMP2016)

TAC*, Cpair*, Cadv*

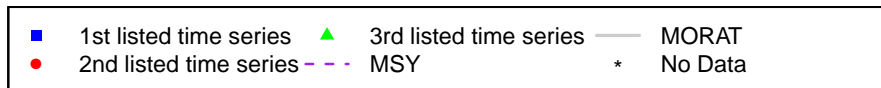
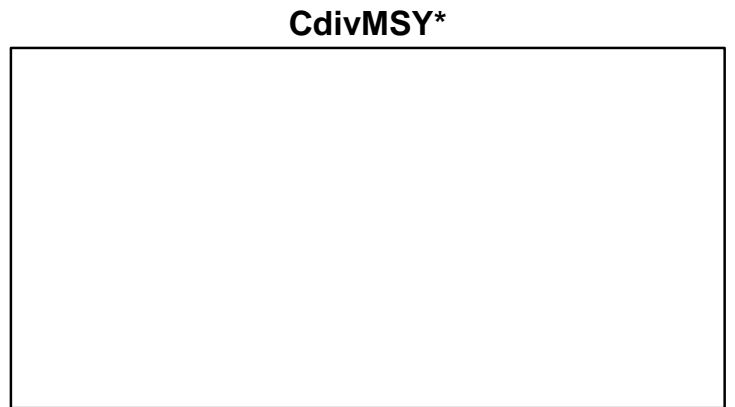
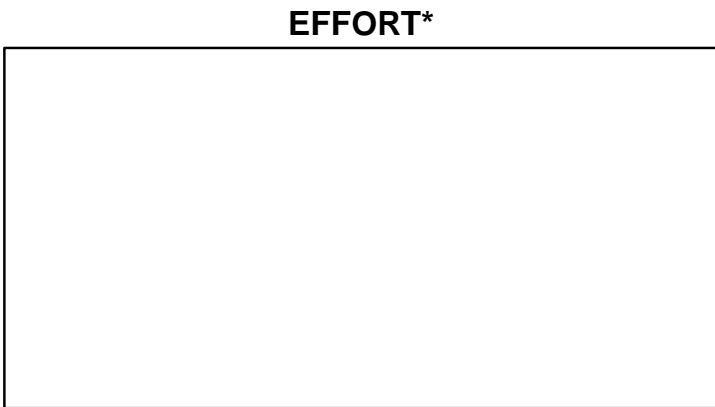
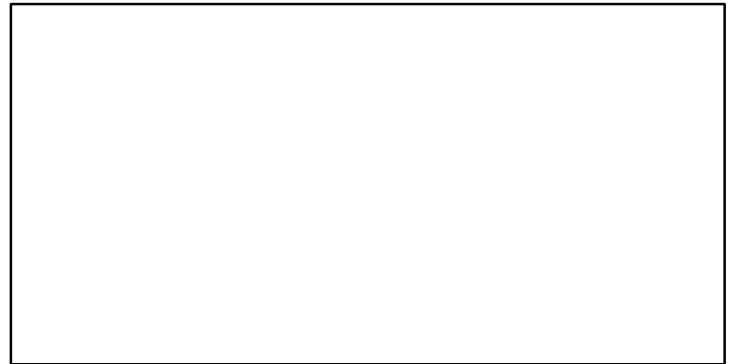
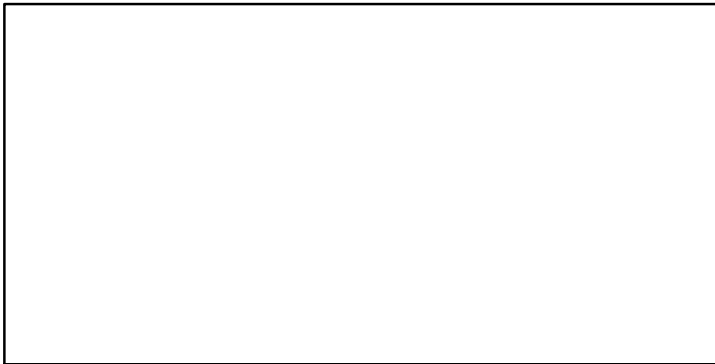
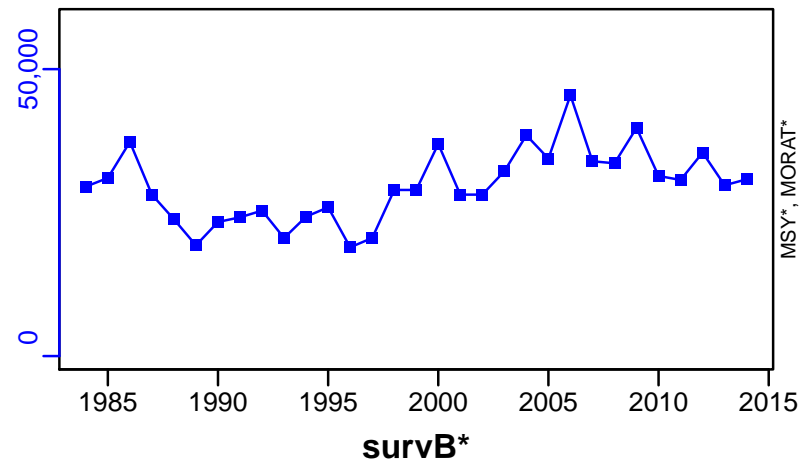

Yellowedge grouper Gulf of Mexico [YEGROUPGM]

| Metadata | |
|-----------------------------|---|
| Scientific Name | Epinephelus flavolimbatus |
| Current Assess ID | SEFSC-YEGROUPGM-1975-2009-HIVELY |
| Area | Gulf of Mexico |
| Management Authority | National Marine Fisheries Service, US national management |
| Assessor | Southeast Fisheries Science Center |
| Asmts in RAM | 2009 |

| Reference Points | | | |
|------------------|-----------|-----------|-------|
| Type | ID | Asmt Year | Value |
| TBmsy | - | - | - |
| SSBmsy | SSBmsy-MT | 2009 | 2401 |
| Fmsy | Fmsy-1/yr | 2009 | 0.1 |
| ERmsy | - | - | - |
| TBmgt | - | - | - |
| SSBmgt | - | - | - |
| Fmgt | - | - | - |
| ERmgt | - | - | - |
| TB0 | - | - | - |
| SSB0 | - | - | - |
| MSY | MSY-MT | 2009 | 375 |
| M | M-1/yr | 2009 | 0.07 |
| TBlim | - | - | - |
| SSBlim | - | - | - |
| Flim | - | - | - |
| ERlim | - | - | - |

| Time Series | | | | | |
|-------------------|------------------|-----------|------------|------|-----|
| Type | ID | Asmt Year | Curr Value | Sex | Age |
| TB | TB-MT | 2009 | 5530 | - | - |
| SSB | SSB-MT | 2009 | 4000 | Both | 8+ |
| TN | - | - | - | - | - |
| R | R-E00 | 2009 | 801,000 | - | - |
| F | F-1/yr | 2009 | 0.068 | - | - |
| ER | ER-calc-ratio | 2009 | 0.068 | - | - |
| TC | - | - | - | | |
| TL | TL-MT | 2009 | 376 | | |
| TB/TBmsy | - | - | - | | |
| SSB/SSBmsy | SSB-MT/SSBmsy-MT | 2009 | 1.666 | | |
| F/Fmsy | F-1/yr/Fmsy-1/yr | 2009 | 0.68 | | |
| ER/ERmsy | - | - | - | | |
| TB/TBmgt | - | - | - | | |
| SSB/SSBmgt | - | - | - | | |
| F/Fmgt | - | - | - | | |
| ER/ERmgt | - | - | - | | |

Yellowedge grouper Gulf of Mexico [YEGROUPGM]

Kobe MSYpref (1975–2009–HIVELY)

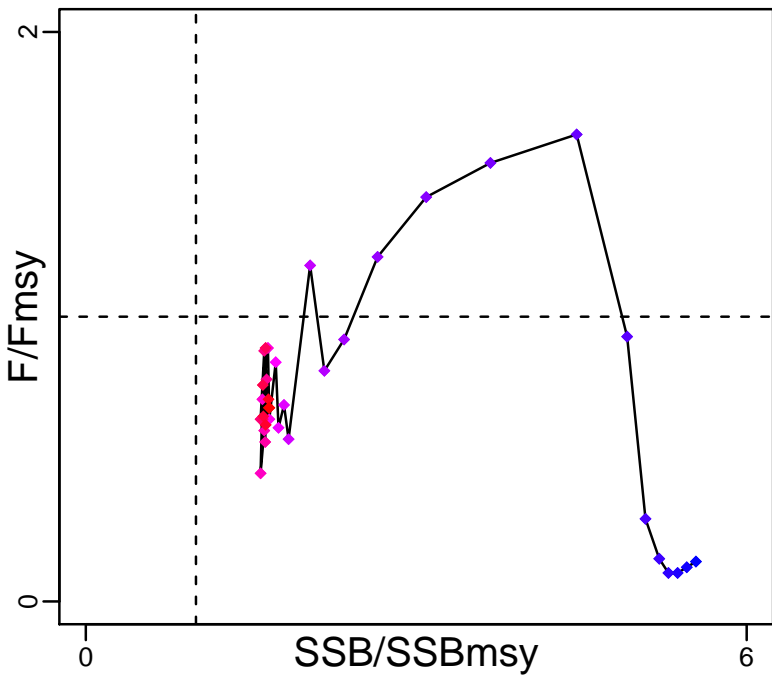

Kobe MGTpref (1975–2009–HIVELY)

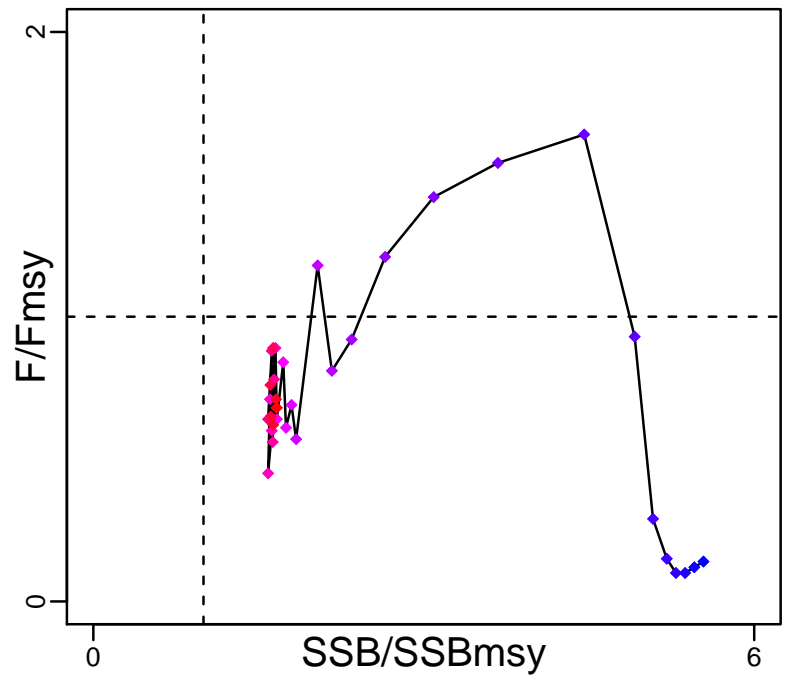

Spawner Recruit (1975–2009–HIVELY)

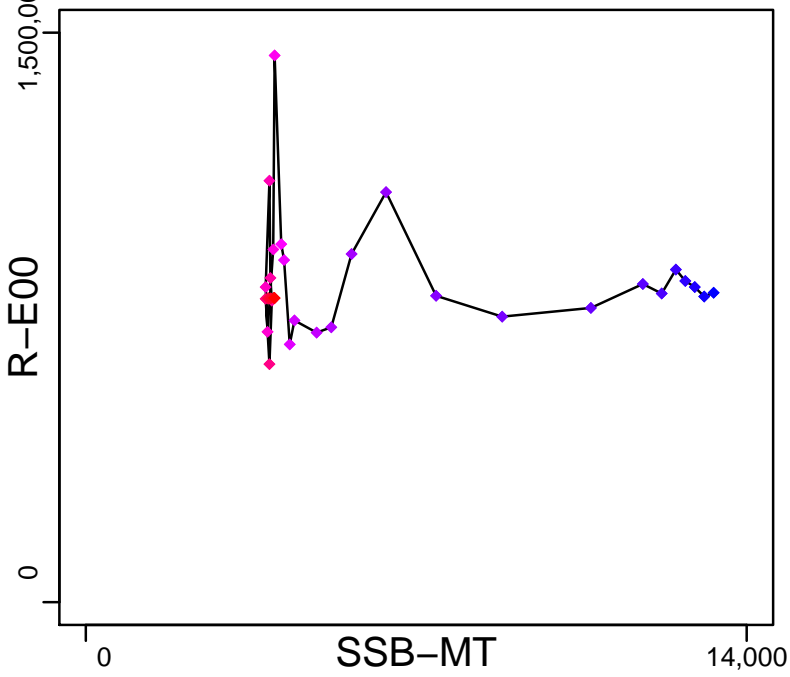

Production (1975–2009–HIVELY)

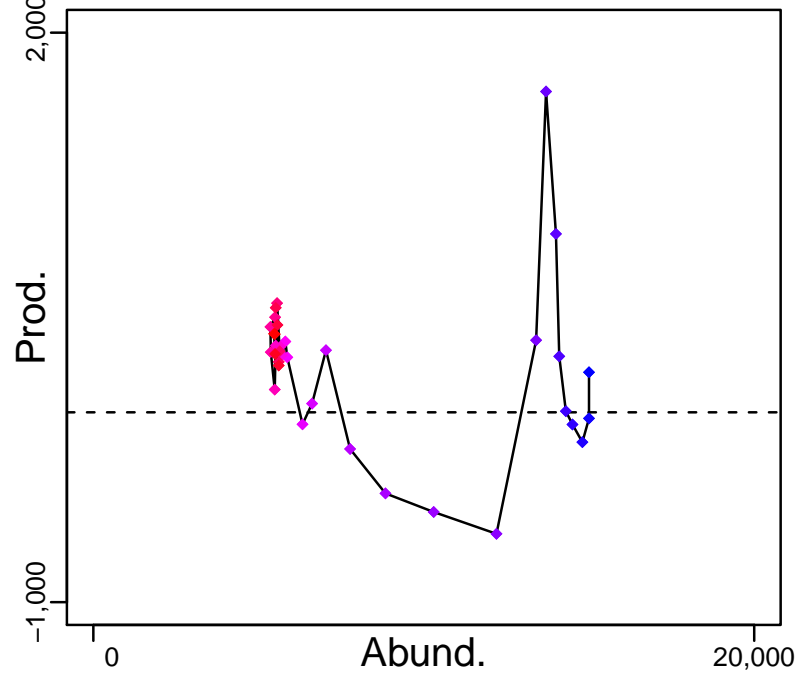

◆ Start Year ◆ End Year * No Data

Yellowedge grouper Gulf of Mexico [YEGROUPGM]

TB-MT (1975–2009–HIVELY)

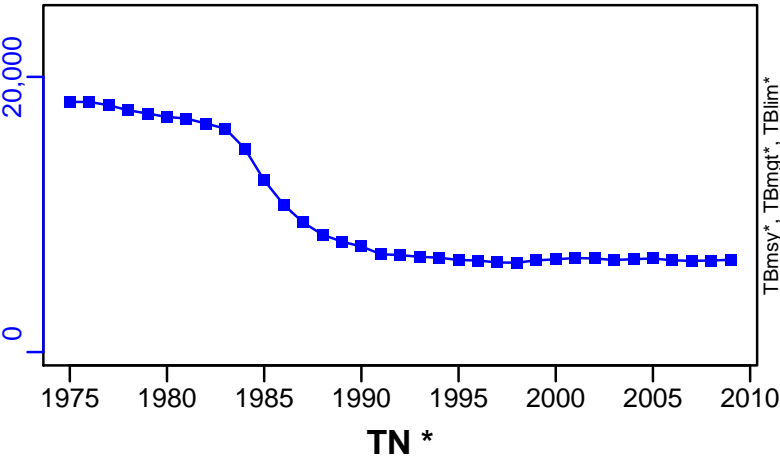

SSB-MT (1975–2009–HIVELY)

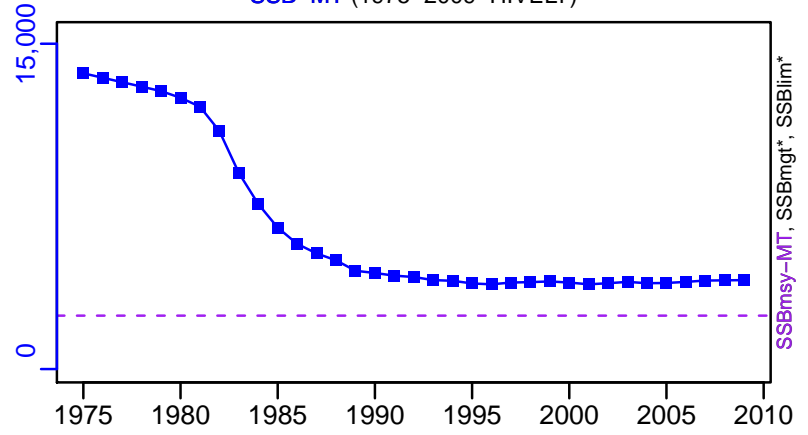

F-1/yr (1975–2009–HIVELY)

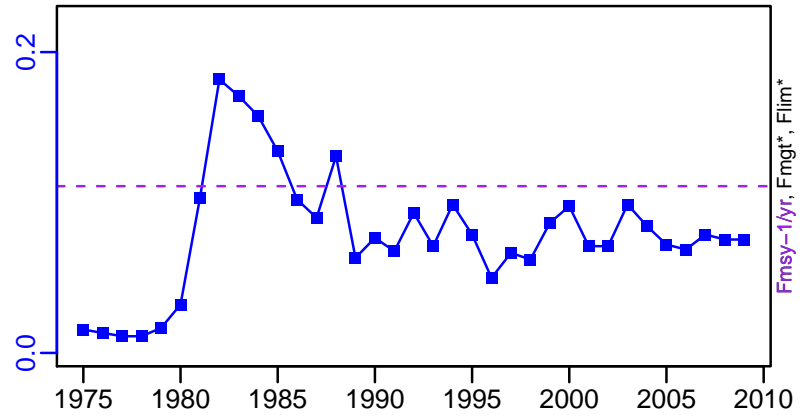

ER-calc-ratio (1975–2009–HIVELY)

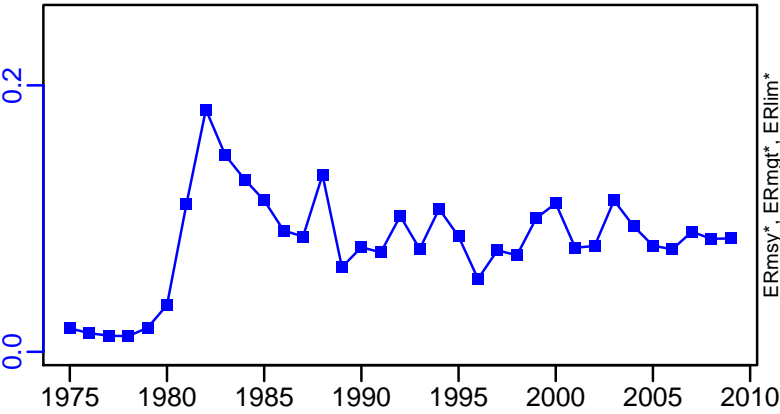

R-E00 (1975–2009–HIVELY)

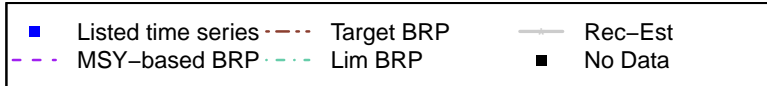
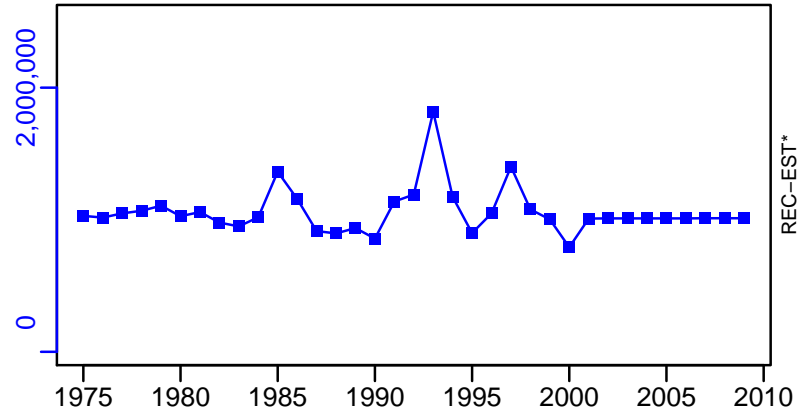

Yellowedge grouper Gulf of Mexico [YEGROUPGM]

TL-MT, TC*, RecC* (1975–2009–HIVELY)

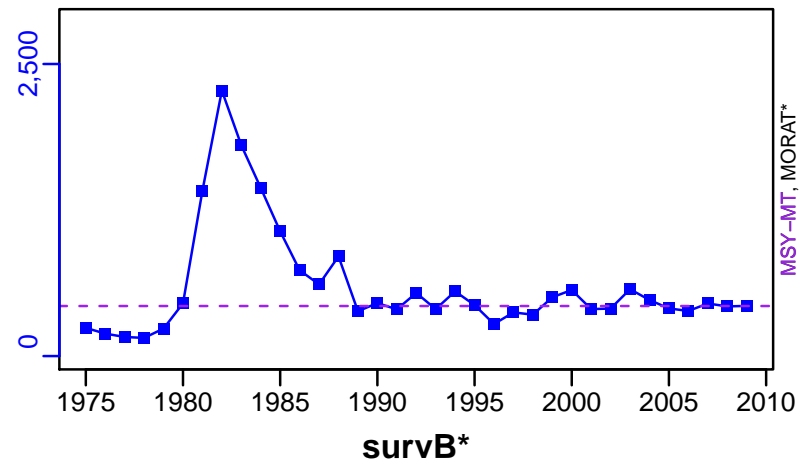

TAC*, Cpair*, Cadv*

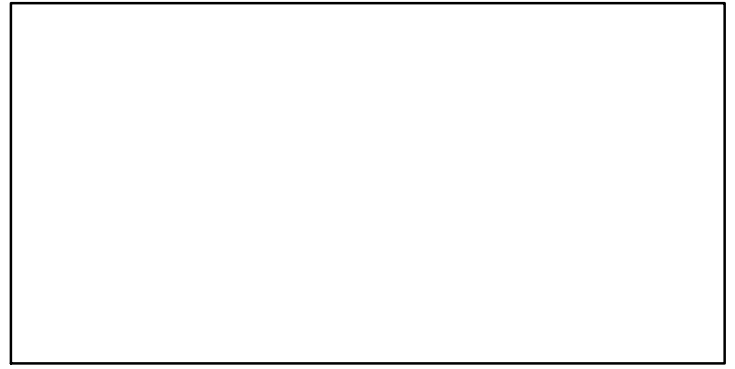

CPUE*



EFFORT*



CdivMSY-ratio (1975–2009–HIVELY)

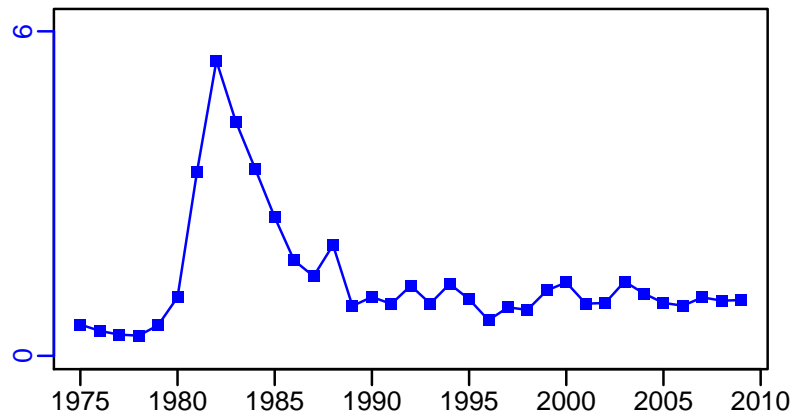

■ 1st listed time series ▲ 3rd listed time series — MORAT
● 2nd listed time series - - - MSY * No Data

Yellowtail Snapper Southern Atlantic Coast and Gulf of Mexico [YTSNAPSATLCGM]

| Metadata | |
|-----------------------------|---|
| Scientific Name | Ocyurus chrysurus |
| Current Assess ID | SEFSC-YTSNAPSATLCGM-1950-2011-HIVELY |
| Area | Southern Atlantic coast and Gulf of Mexico |
| Management Authority | National Marine Fisheries Service, US national management |
| Assessor | Southeast Fisheries Science Center |
| Asmts in RAM | 2011 |

| Reference Points | | | |
|------------------|--------------|-----------|-------|
| Type | ID | Asmt Year | Value |
| TBmsy | - | - | - |
| SSBmsy | - | - | - |
| Fmsy | Fmsy-pr-1/yr | 2011 | 0.29 |
| ERmsy | - | - | - |
| TBmgt | - | - | - |
| SSBmgt | - | - | - |
| Fmgt | - | - | - |
| ERmgt | - | - | - |
| TB0 | - | - | - |
| SSB0 | - | - | - |
| MSY | MSY-MT | 2011 | 1700 |
| M | M-1/yr | 2011 | 0.19 |
| TBlim | - | - | - |
| SSBlim | - | - | - |
| Flim | - | - | - |
| ERlim | - | - | - |

| Time Series | | | | | |
|-------------------|---------------------|-----------|------------|-----|-----|
| Type | ID | Asmt Year | Curr Value | Sex | Age |
| TB | TB-MT | 2011 | 26,600 | - | - |
| SSB | - | - | - | - | - |
| TN | - | - | - | - | - |
| R | - | - | - | - | - |
| F | F-1/yr | 2011 | 0.047 | - | - |
| ER | ER-calc-ratio | 2011 | 0.029 | - | - |
| TC | - | - | - | | |
| TL | TL-MT | 2011 | 858 | | |
| TB/TBmsy | - | - | - | | |
| SSB/SSBmsy | - | - | - | | |
| F/Fmsy | F-1/yr/Fmsy-pr-1/yr | 2011 | 0.162 | | |
| ER/ERmsy | - | - | - | | |
| TB/TBmgt | - | - | - | | |
| SSB/SSBmgt | - | - | - | | |
| F/Fmgt | - | - | - | | |
| ER/ERmgt | - | - | - | | |

Kobe MSY*

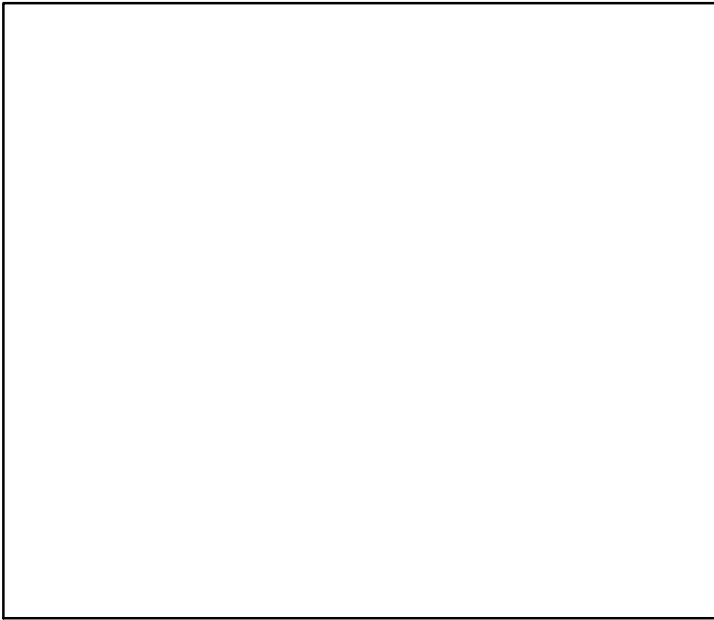

Kobe MGT*

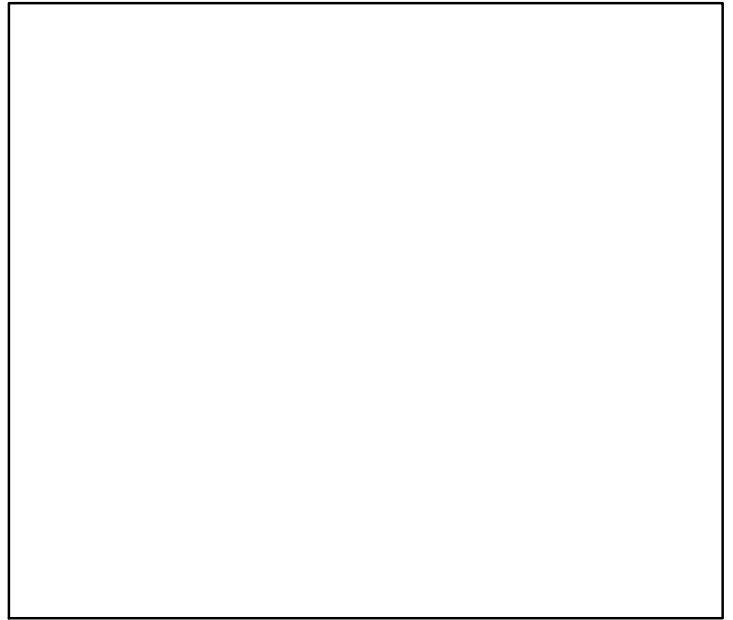

Spawner Recruit*

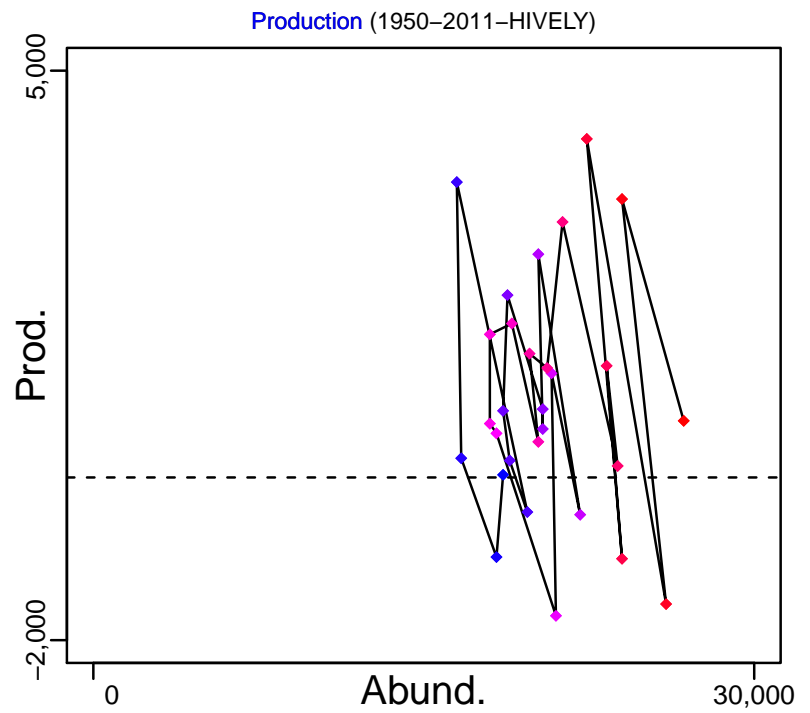
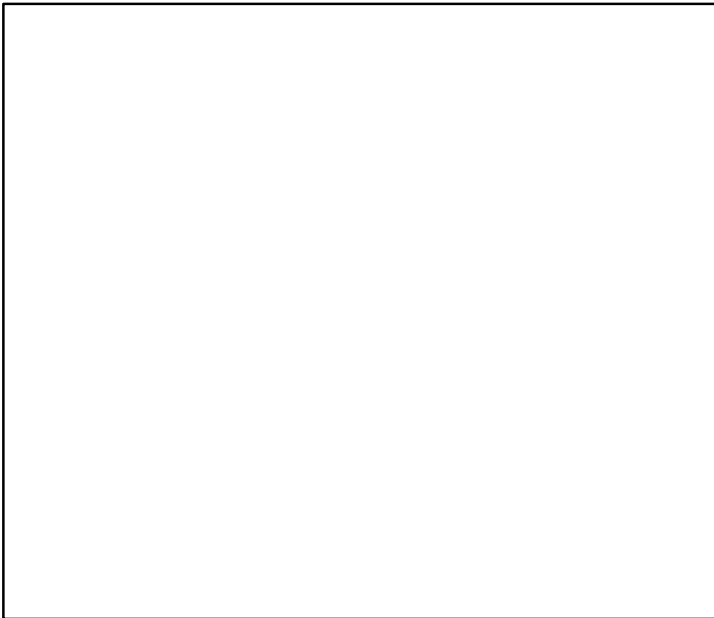

◆ Start Year ◆ End Year * No Data

Yellowtail Snapper Southern Atlantic Coast and Gulf of Mexico [YTSNAPSATLCGM]

TB-MT (1950-2011-HIVELY)

SSB*

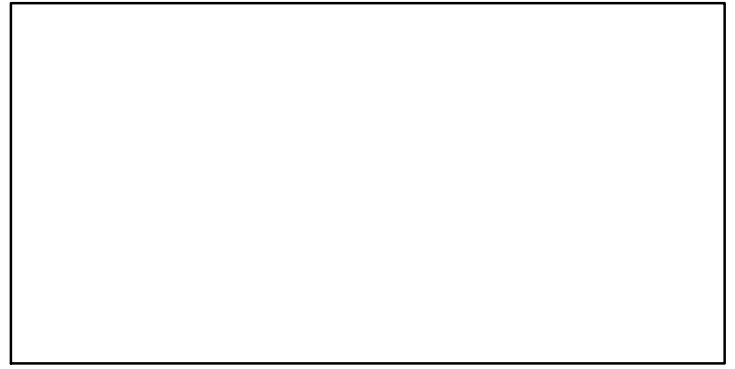
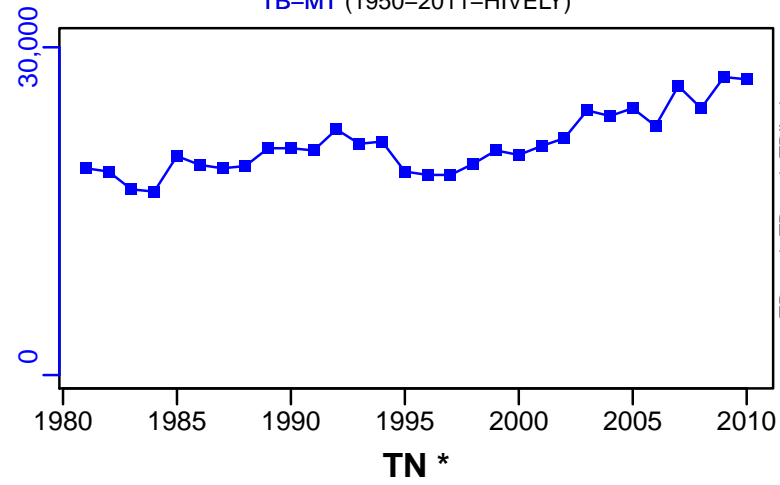

F-1/yr (1950-2011-HIVELY)

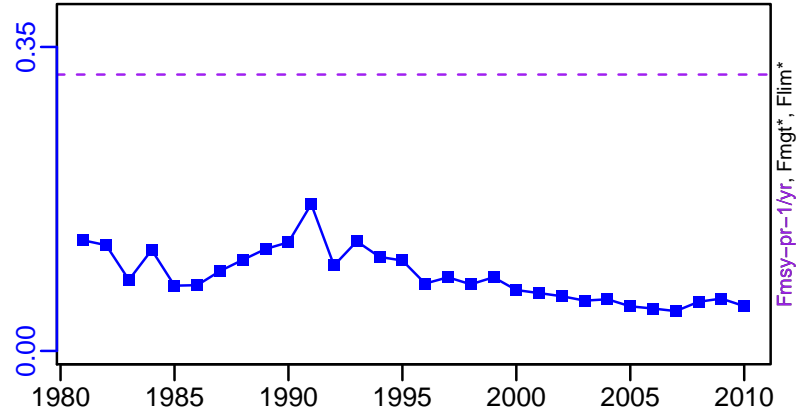
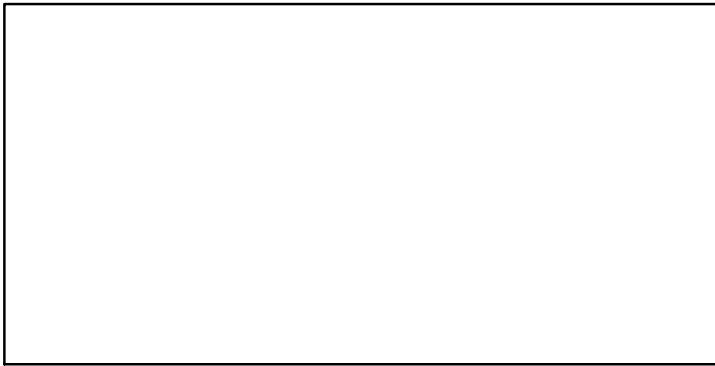

ER-calc-ratio (1950-2011-HIVELY)

Recruits*

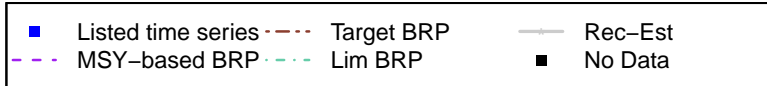
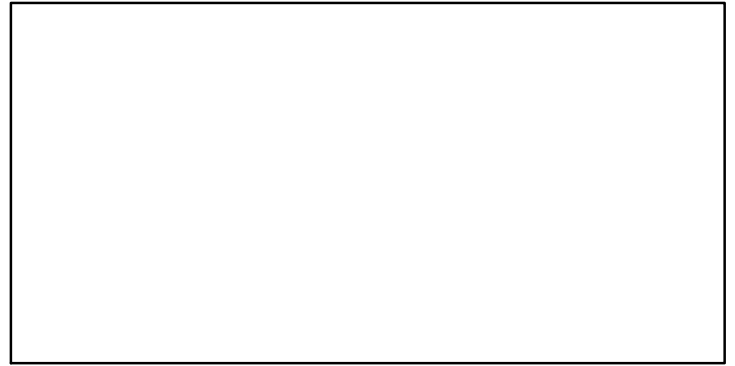
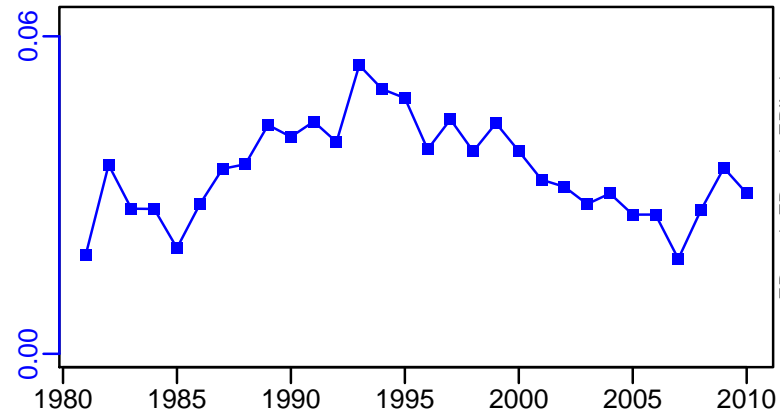

Yellowtail Snapper Southern Atlantic Coast and Gulf of Mexico [YTSNAPSATLCGM]

TL-MT, TC*, RecC* (1950–2011–HIVELY)

TAC*, Cpair*, Cadv*

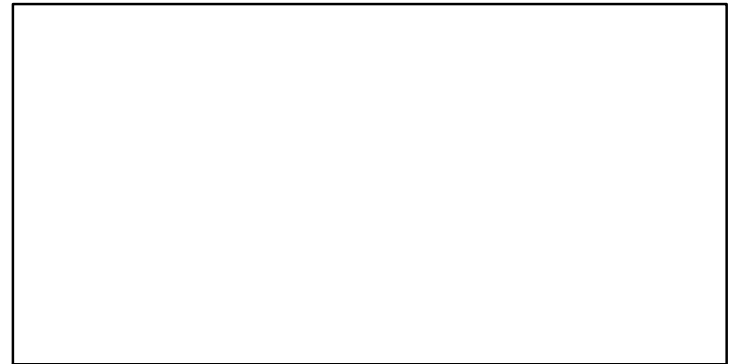
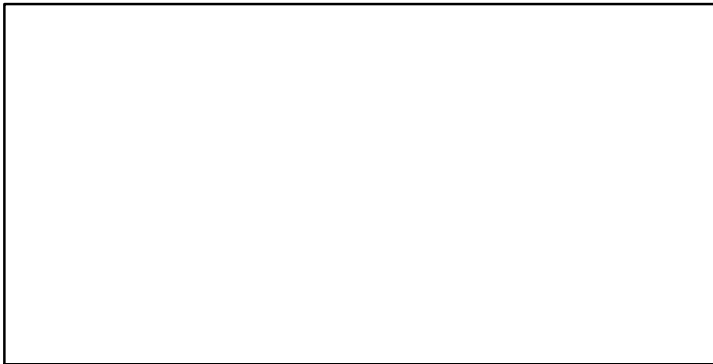
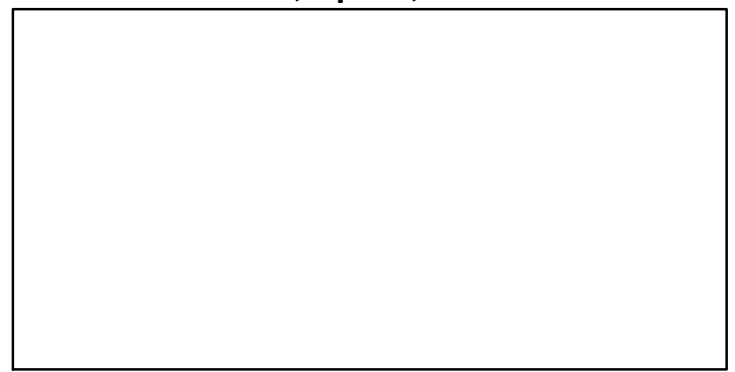
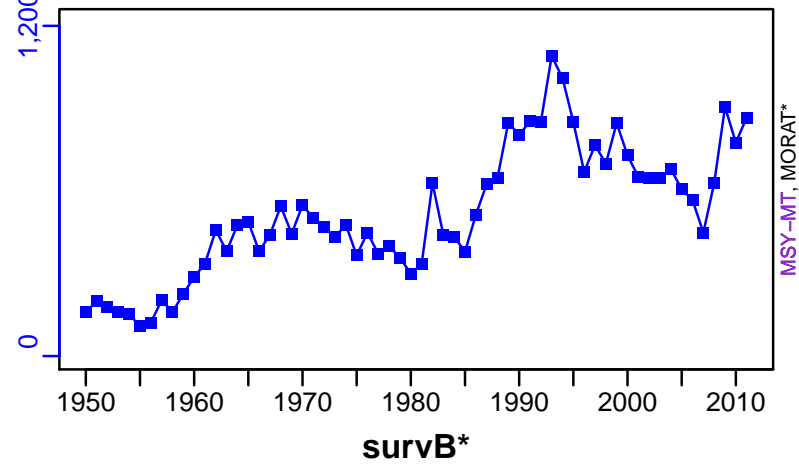

EFFORT*



CdivMSY-ratio (1950–2011–HIVELY)

